

**TECHNICAL MANUAL**

**DIRECT SUPPORT AND GENERAL SUPPORT MAINTENANCE  
REPAIR PARTS AND SPECIAL TOOLS LISTS**

**CARRIER, GUIDED MISSILE EQUIPMENT,  
SELF-PROPELLED  
M730: (1450-00-930-8749)  
CARRIER, GUIDED MISSILE EQUIPMENT,  
SELF-PROPELLED  
M730A1: (1450-01-121-2122)**

DIRECT SUPPORT AND GENERAL SUPPORT MAINTENANCE  
REPAIR PARTS AND SPECIAL TOOLS LIST  
(INCLUDING DEPOT MAINTENANCE REPAIR PARTS  
AND SPECIAL TOOLS)  
CARRIER, GUIDED MISSILE EQUIPMENT M730  
(1450-00-930-8749)  
CARRIER, GUIDED MISSILE EQUIPMENT M730A1  
(1450-01-121-2122)

Current as of 1 November 1981

---

REPORTING OF ERRORS

You can improve this manual by recommending improvements using DA Form 2028 (Recommended Changes to Publications and Blank Forms) and mailing the form direct to Commander, US Army Tank-Automotive Command, ATTN: DRSTA-MBC, Warren, MI 48090. A reply will be furnished direct to you.

---

	Paragraph	Figure No.	Page
Section I.	INTRODUCTION		
	Scope.....	1	1
	General.....	2	1
	Explanation of columns .....	3	1
	Special information .....	4	5
	How to locate repair parts .....	5	7
	Abbreviations .....	6	8
Section II.	REPAIR PARTS LIST		
	Group 01 - ENGINE		
	0100 Engine assembly .....	1	9
	0106 Engine lubrication system.....	3	11
	Group 03 - FUEL SYSTEM		
	0302 Fuel pumps.....	6	15
	0304 Air cleaner.....	8	17
	0306 Tanks, lines, fittings, and headers .....	10	21
	0312 Accelerator, throttle, and choke controls .....	17	39
	Group 04 - EXHAUST SYSTEM		
	0401 Muffler and exhaust pipe .....	20	44
	Group 05 - COOLING SYSTEM		
	0501 Radiator .....	22	47
	0503 Water manifold, headers, thermostats, and housing gasket .....	23	49
	0505 Fan assembly .....	24	53
	Group 06 - ELECTRICAL SYSTEM		
	0601 Generator .....	27	57
	0602 Generator regulator .....	28	59
	0603 Starting motor .....	29	61
	0607 Instrument or engine control panel.....	30	62

\*This manual supersedes TM 9-1450-585-34P, dated February 1974, and all changes.

	Paragraph	Figure No.	Page
0608 Miscellaneous items .....		36	70
0609 Lights .....		37	71
0610 Sending units and warning switches.....		43	81
0611 Horn.....		44	83
0612 Batteries, storage .....		45	85
0613 Hull or chassis wiring harness .....		47	89
Group 07 - TRANSMISSION			
0710 Transmission assembly.....		65	115
0721 Cooler, pumps, and motors .....		69	121
Group 08 - TRANSFER AND FINAL DRIVE ASSEMBLIES.			
0801 Power transfer and final drive assemblies.....		71	125
0802 Clutch and clutch controls .....		72	126
0804 Lubrication, cooling and hydraulic components.....		74	129
Group 09 - PROPELLER AND PROPELLER SHAFTS			
0900 Propeller shafts .....		75	131
Group 11 - REAR AXLE			
1124 Steering brakes, differential, and planetary drive.....		77	135
Group 13 - WHEELS AND TRACKS			
1301 Suspension assembly.....		81	141
1303 Track idlers and brackets .....		84	147
1304 Track drive sprockets .....		89	155
1305 Track assembly . .....		90	156
1311 Wheel assembly .....		91	157
Group 14 - STEERING			
1403 Steering brakes .....		92	159
Group 15 - TOWING ATTACHMENTS AND DRAWBARS			
1503 Pintles and towing attachments.....		96	166
Group 16 - SPRINGS AND SHOCK ABSORBERS			
1604 Shock absorber equipment.....		97	167
Group 18 - HULL			
1801 Hull assemblies .....		98	169
1805 Floors.....		105	183
1806 Upholstery seats .....		106	185
1808 Stowage racks, boxes, and straps.....		108	189
1812 Special purpose bodies .....		109	193
Group 20 - WINCH, POWER CONTROL UNIT AND POWER TAKEOFF			
2001 Winch assembly .....		119	215
2002 Power control unit assembly .....		122	221
2004 Power takeoff assembly .....		124	224
Group 22 - BODY, CHASSIS, AND HULL ACCESSORY ITEMS			
2201 Canvas, rubber, and plastic items .....		126	227
2202 Accessory items . .....		129	233
2205 Bilge pumps.....		130	235
2207 Winterization equipment.....		133	241
2210 Data plates.....		140	254
Group 33 - SPECIAL PURPOSE KITS.			
3303 Winterization kits .....		143	259
3307 Special purpose kits .....		152	277
Group 47 - GAGES (NON-ELECTRICAL), WEIGHING AND MEASURING DEVICES			
4701 Instrument (speed and distance).....		162	288
Group 76 - FIRE FIGHTING EQUIPMENT COMPONENTS			
7639 Fixed fire fighting equipment .....		164	291

	Paragraph	Figure No.	Page
Group 95 - GENERAL USE STANDARDIZED PARTS			
9501 Hardware supplies and bulk materials.....			293
Section III. SPECIAL TOOLS LIST			
Group 26 - TOOLS AND TEST EQUIPMENT			
2604 Special tools .....	165		295
Section IV. NATIONAL STOCK NUMBER AND PART NUMBER INDEX			302

## Section I.

### INTRODUCTION

#### 1. Scope

This manual lists repair parts and special tools required for the performance of direct support and general support maintenance of the Guided Missile Carrier M730 and Guided Missile Carrier M730A1.

#### 2. General

These repair parts and special tools lists are divided into the following sections:

a. Repair Parts List - Section II. A list of repair parts authorized at the direct support and general support levels for the performance of maintenance. The list also includes parts which must be removed for the replacement of the authorized parts. Parts lists are composed of functional groups in ascending numerical sequence, with parts in each group listed in figure and item number sequence.

b. Special Tools List - Section III. A list of special tools and test equipment authorized for the performance of maintenance at the direct support and general support levels.

c. National Stock Number and Part Number Index - Section IV. A list, in ascending NIIN sequence of all national stock numbers appearing in the listings, followed by a list, in alphameric sequence, of all part numbers appearing in the listings. National stock number and reference number are cross-referenced to each illustration figure and item number appearance.

#### 3. Explanation of Columns

The following provides an explanation of columns found in the tabular listings.

a. Illustrations, Column (1). This column is divided as follows:

(1) Figure number, subcolumn (a). This column indicates the figure number of the illustration in which the item is shown.

(2) Item number, subcolumn (b). This column indicates that callout number used to reference the item in the illustration.

b. Source, Maintenance, and Recoverability Codes, Column (2). Source, maintenance and recoverability codes (SMR) of the uniform SMR code format are listed in column (2) in five positions as follows:

(1) Source codes. The source codes are entered in the first and second positions and are assigned to support the item for maintenance, repair, or overhaul of end items. Source codes are defined as listed below.

Code	Explanation
PA	Item procured and stocked for anticipated or known usage.
PB	Item procured and stocked for insurance purpose because essentiality dictates that a minimum quantity be available in the supply systems.
PC	Item procured and stocked and which otherwise would be coded PA except that it is deteriorative in nature.
PD	Support item, excluding support equipment, procured for initial issue or outfitting and stocked only for subsequent or additional initial issues or outfittings. Not subject to automatic replenishment.
PE	Support equipment procured and stocked for initial issue or outfitting to specified maintenance repair activities.
PF	Support equipment which will not be stocked but which will be centrally procured on demand.
PG	Item procured and stocked to provide for sustained support for the life of the equipment. It is applied to an item peculiar to the equipment which, because of probable discontinuance or shutdown of production facilities, would prove uneconomical to reproduce at a later time.
KD	An item of a depot overhaul/repair kit and not purchased separately. Depot kit is defined as a kit that provides items required at the time of overhaul or repair.
KF	An item of a maintenance kit and not purchased separately. Maintenance kit is defined as a kit that provides an item that can be replaced at organizational or intermediate levels of maintenance.
KB	Item included in both a depot overhaul/repair kit and a maintenance kit.
MO	Item to be manufactured or fabricated at the organizational level.
MF	Item to be manufactured or fabricated at the direct support maintenance level.
MH	Item to be manufactured or fabricated at the general support maintenance level.
MD	Item to be manufactured or fabricated at the depot maintenance level.
AO	Item to be assembled at the organizational level.
AF	Item to be assembled at the direct support maintenance level.
AH	Item to be assembled at the general support maintenance level.
AD	Item to be assembled at the depot maintenance level.
XA	Item is not procured or stocked. The requirements for the item will be filled by replacement of the next higher assembly or component.

Code	Explanation
XB	Item is not procured or stocked. If this item is not available through salvage, it is to be requisitioned.
XC	Installation drawing, diagram, instruction. sheet, or field service drawing that is identified by a manufacturer's part number.
XD	A support item that is not stocked. When required, item will be procured through normal supply channels.

**NOTE**

**Cannibalization or salvage may be used as a source of supply for any items coded above except those coded XA and aircraft support items as restricted by AR 700-42.**

(2) Maintenance code. Maintenance codes are entered in the third and fourth positions. They indicate the level of maintenance authorized to use and repair the support item as defined below.

(a) This maintenance code entered in the third position indicates the lowest maintenance level authorized to remove, replace, and use the support item. The Use maintenance level is indicated by one of the codes defined below.

Code	Explanation
C	Crew or operator maintenance performed within organization maintenance.
O	Support item is removed, replaced, and used at the organizational level.
F	Support item is removed, replaced, and used at the direct support level.
H	Support item is removed, replaced, and used at the general support level.
D	Support item is removed, replaced, and used at the depot, mobile depot, or specialized repair activity only.

(b) Repair. The maintenance code entered in the fourth position indicates whether the item is to be repaired. It identifies the lowest maintenance level with the capability to perform complete repair of all authorized maintenance functions. This position contains one of the following maintenance codes assigned by the services that require the code as defined below.

Code	Explanation
O	The lowest maintenance level capable of complete repair of the support item is the organizational level.
F	The lowest maintenance level capable of complete repair of the support item is the direct support level.
H	The lowest maintenance level capable of complete repair of the support item is the general support level.
D	The lowest maintenance level capable of complete repair of the support item is the depot level, performed by depot, mobile depot, or specialized repair activity.
L	Repair restricted to designated specialized repair activity.

Code	Explanation
Z	Nonreparable, no repair is authorized.
B	No repair is authorized. The item may be reconditioned by adjusting, lubricating, etc., at the user level. No parts or special tools are procured for the maintenance of this item.

(3) Recoverability code. This code is entered in the fifth position. It is assigned to a support item to indicate the disposition action on an unserviceable item. This fifth position contains one of the codes defined below.

Code	Explanation
Z	Nonreparable item. When unserviceable, condemn it and dispose of it at the level indicated in the third position (use).
O	Reparable item, when not economical to repair, condemn it and dispose of it at the organizational level.
F	Reparable item, when not economical to repair, condemn it and dispose of it at the organizational level.
H	Reparable item, when not economical to repair, condemn and dispose at the general support level.
D	Reparable item; when beyond lower-level repair capability, return it to depot. Condemnation and disposal are not authorized below depot level.
L	Reparable item; repair, condemnation, and disposal not authorized below the depot/specialized repair activity level.
A	Item requires special handling because of specific reasons (i.e., precious metal content, high dollar value, critical material, or hazardous material). Refer to appropriate manuals/directives for specific instructions.

c. National Stock Number, Column (3). This column indicates the national stock number assigned to the item which will be used for requisitioning purposes.

**NOTE**

**National stock numbers that are missing for P source-coded items are not currently recorded in the AMDF. When these stock numbers are broadcast in the AMDF they will be provided by a change to this manual.**

d. Federal Supply Code for Manufacturer (FSCM) Column (4). This column is the 5-digit numeric code listed in SB 708-42, which is used to identify the manufacturer, distributor, or government agency, etc.

e. Part Number, Column (5). This column indicates the primary number used by the manufacturer (individual, company, firm, corporation, or government activity), which controls the design and characteristics of the item by means of its engineering drawings, specification standards, and inspection requirement, to identify an item or range of items.



**NOTE**

**When a stock numbered item is requisitioned, the repair parts received may have a different part number than the part being replaced.**

f. Description, Column (6). This column indicates the Federal item name, and a minimum description required to identify the item. Items that are part of a kit or set are identified in the description. Material required for manufacturer or fabrication is identified and is listed in Bulk Material List.

g. Unit of Measure (U/M), Column (7). This column indicates the standard or basic quantity by which the listed item is used in performing the actual maintenance function. This measure is expressed by a two-character alphabetical abbreviation; e.g., ea, in., pr; etc., and is the basis used to indicate quantities and allowances in subsequent columns. When the unit of measure differs from the unit of issue, the lowest unit of issue that will satisfy the required units of measure will be requisitioned.

h. Quantity Incorporated in Unit, Column (8). This column indicates the quantity of the item used in the functional group. A V appearing in this column in lieu of a quantity indicates that a definite quantity cannot be indicated (e.g., shims, spacers; etc.).

**4. Special Information**

a. Usable on codes are shown in the description column. Uncoded items are applicable to all models. Identification of the usable on codes used in this publication are:

Code	Used on
114	M730 Carrier, Guided Missile Equipment, Self-propelled.
115	M730A1 Carrier, Guided Missile Equipment, Self-propelled.

b. The basis of issue for authorized special tools, test and support equipment is the number of end items of equipment supported and the number of personnel allocated to perform the required maintenance operations as follows: (such as, one soldering iron per five MOS 284.1 supporting 1 - 15 Radio Set AN/ARC-51).

c. Parts which require manufacture or assembly at a category higher than that authorized for installation will indicate in the SMR column the higher category.

d. The following publications pertain to carrier, guided missile equipment, self-propelled M730 and carrier, guided missile, self-propelled M730A1 and their components.

TM 9-2350-238-34	Direct and General -support Maintenance Manual for Angle Drive, Cooling Fan (2990-00-712-1280); Gearcase Transfer (2520-00-711-8377, 2520-00-179-5608, 2520-00-572-8605, 2520-00-800-3405, 2520-00-918-0599, 2520-00-933-6425, 2520-00-177-9370); Differential, Steering Control (2520-00-714-6135); Drive Assembly, Output (2520-00-895-9164); Final Drive, Vehicular (2520-00-224-7952); Brake Assembly, Pivot Steer (2520-00-088-9866, 2520-00-003-8334); Cylinder Assembly, Hydraulic Brake Master (2530-00-679-9169).
------------------	---

TM 9-2350-238-34P	Direct Support and General Support Maintenance Repair Parts and Special Tools List (including Depot Maintenance Repair Parts and Special Tools) for Angle Drive, Cooling Fan (2990-00-712-1280); Gearcase, Transfer (2520-00-7118377, 2520-00-179-5608, 2520-00-572-8605, 2520-00-8003405, 2520-00-918-0599, 2520-00-933-6425, 2520-00-1779370); Differential, Steering Control (2520-00-714-6135; Drive Assembly, Output (2520-00-895-9164); Final Drive, Vehicular (2520-00-224-7952); Brake Assembly, Pivot Steer (2520-00-088-9866, 2520-00-003-8334); Cylinder Assembly, Hydraulic Brake Master (2530-00-679-9169).
LO 9-1450-585-12	Lubrication Order.
TM 9-1450-585-10	Operator's Manual.
TM 9-1450-585-20	Organizational Maintenance Manual.
TM 9-1450-585-20P	Organizational Maintenance Repair Parts and Special Tools List.
TM 9-1450-585-34	Direct Support and General Support Maintenance Manual.
TM 9-2520-254-34	Direct and General Support Maintenance Manual: Transmission, Automatic, (2520-00-066-4240) (Allison Div., GMC Model TX 100-1).
TM 9-2520-254-34P	Direct Support and General Support Maintenance Repair Parts and Special Tools List): Transmission, Automatic w/ Container, (2520-00-066-4239) (Allison Div., GMC Model TX100-1).
TM 9-2815-205-34	Direct Support and General Support Maintenance Manual: Engine, Diesel, w/Container (2815-00-124-5390), composed of: Engine, Diesel (Detroit Diesel GMC Model 5063-5299, Series 6V53) and Container Assembly (8145-00-138-7809); Engine, Diesel, w/Container (2815-00-909-5949), composed of : Engine, Diesel (Detroit Diesel - GMC Model 5063 5398, Series 6V53T) and Container Assembly (8115-00-9995356); and Engine, Diesel, w/Container (2815-01-0316154), composed of Engine, Diesel (Detroit Diesel GMC Model 5063-5395, Series 6V53T) and Container Assembly (8145-00-999-5356).
TM 9-2815-205-34P	Direct Support and General Support Maintenance Repair Parts and Special Tools List (including Depot Maintenance Repair Parts and Special Tools) for Engine, Diesel, w/ Container (2815-00-124-5390) composed of: Engine, Diesel (Detroit Diesel, Model 5063-5299, Series 6V53) and Container (8145-00-138-7809); Engine, Diesel, w/Container (2815-00-909-5949), composed of: Engine, Diesel (Detroit Diesel, Model 5063-5398, Series 6V53T) and Container Assembly (8145-00-999-5356); Engine, Diesel, w/Container (2815-01-031-6145), composed of: Engine, Diesel (Detroit Diesel, Model 5063-5395, Series 6V53T) and Container Assembly (8145-00-999-5356).

TM 9-2920-225-34 Direct Support and General Support Maintenance Manual: Generator Assemblies for Prestolite Model AMA-5102UT (2920-00-909-2483); Leece-Neville, Models 3002AC, 3002AD, 3002AE (2920-00-909-2483); Models 5504AA and 5504AB (2920-00-475-1446), Model 2184AC (2920-00-782-1955); Model 5300GP (2920-00-818-8635).

TM 9-2920-225-34P Direct Support and General Support Maintenance Repair Parts and Special Tools Lists (including Depot Maintenance Repair Parts and Special Tools); Generator, Engine Accessory (alternating current); Prestolite, Model AMA-5102UT (2920-00-909-2483); Leece-Neville, Models 3002AC and 3002AD (2920-00-909-2483); Models 5504AA and 5504AB (2920-00-475-1446); Model 2184AC (2920-00-782-1955); Model 5300GP (2920-00-818-8635).

e. Repair parts kits and gasket sets appear as the last entries in the repair parts listing for the group or assembly to which they apply.

## 5. How to Locate Repair Parts

a. When the national stock number or part number is unknown:

(1) First. Using the table of contents, determine the functional subgroup within which the repair part belongs, (i.e., engine, engine assembly, transmission, transmission assembly). This is necessary since illustrations are prepared for functional subgroups and listings are divided into the same groups.

(2) Second. Find the illustration covering the functional subgroup to which the repair part belongs.

(3) Third. Identify the repair part on the illustration and note the illustration figure and item number of repair part.

(4) Fourth. Using the Repair Parts Listing, find the functional subgroup to which the repair part belongs and locate the illustration figure and item number noted on the illustration.

b. When the national stock number or part number is known:

(1) First. Using the index of national stock numbers and part numbers, find the pertinent national stock number or part number. This index is in ascending NIIN sequence followed by a list of part numbers in ascending NIIN sequence followed by a list of part numbers in ascending alphameric sequence, cross-referenced to the illustration figure number.

(2) Second. Using the repair parts listings, find the functional subgroup of the repair part and the illustration figure number and item number referenced in the index of national stock numbers and part numbers.

## 6. Abbreviations

adj	adjust(able) (ing)
brg	bearing
hyd	hydraulic
lkg	locking
mtg	mounting
retn	retaining
temp	temperature
tu	tube
u/o	used on
u/w	used with
w/	with

SECTION II. REPAIR PARTS LIST

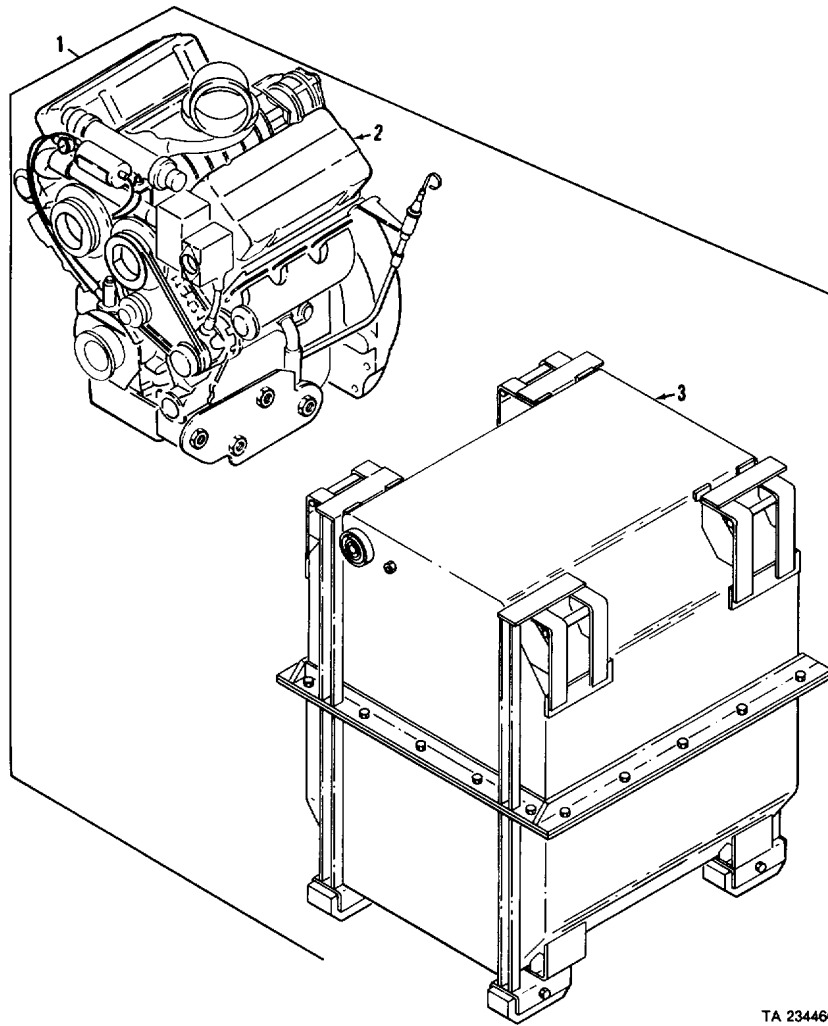

TA 234466

Figure 1. Engine and shipping container.

(1) ILLUSTRATION		(2)	(3)	(4)	(5)	(6)	(7)	(8)
(a) FIG NO.	(b) ITEM NO.	SMR CODE	NATIONAL STOCK NUMBER	FSCM	PART NUMBER	DESCRIPTION  USABLE ON CODE	U/M	QTY INC IN UNIT
1	1	PAFHD	2815-00-124-5390	19207	5703812	GROUP 01 ENGINE GROUP 0100 ENGINE ASSEMBLY 5703812 ENGINE AND SHIPPING CONTAINER	EA	1
1	2	XAFHD	5330-00-801-2819	19207	8738127	ENGINE WITH CONTAINER ENGINE, DIESEL (DETROIT DIESEL DIVISION GMC SERIES 6V53) REFER TO TM 9-2815-205-34P FOR LISTING OF DIESEL ENGINE COMPONENT PARTS	EA	1
1	3	PAFHD	8145-00-138-7809	19207	11678210	CONTAINER, SHIPPING AND STORAGE REFER TO TM 9-2815-205-34P FOR LISTING OF SHIPPING AND STORAGE CONTAINER COMPONENT PARTS	EA	1

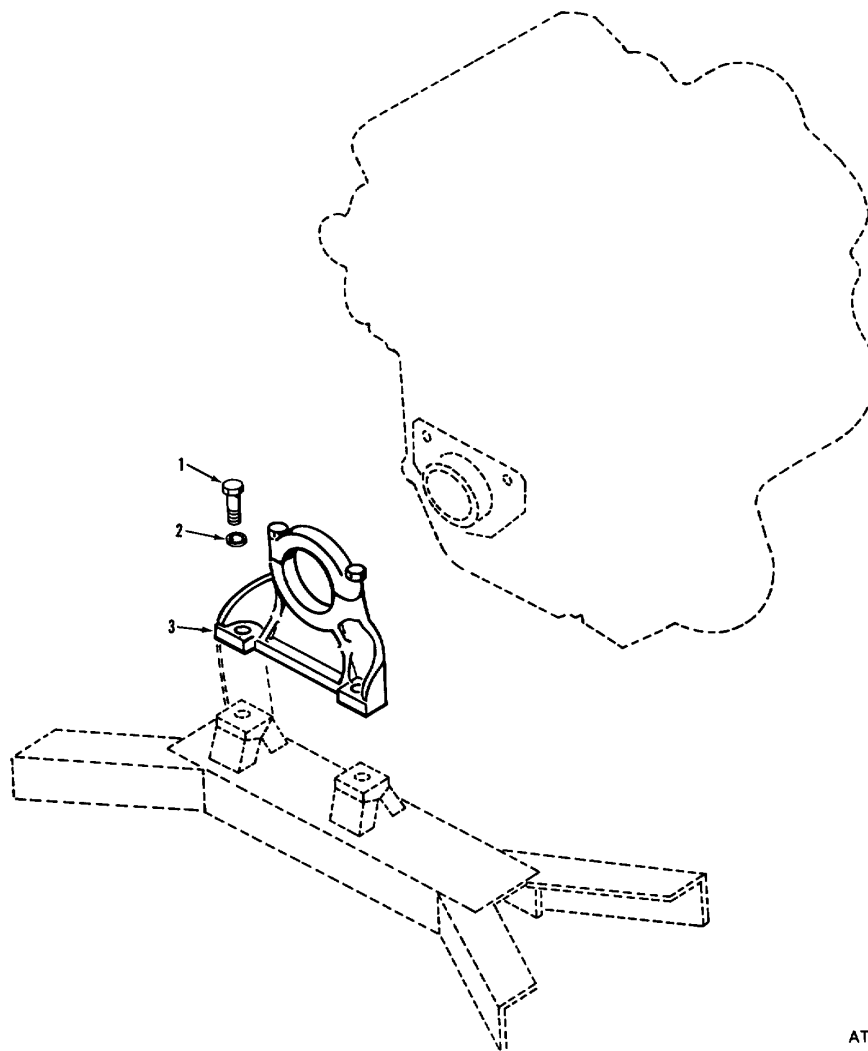

AT 44363

Figure 2. Engine front mounting.

(1) ILLUSTRATION		(2) SMR CODE	(3) NATIONAL STOCK NUMBER	(4) FSCM	(5) PART NUMBER	(6) DESCRIPTION  USABLE ON CODE	(7) U/M	(8) QTY INC IN UNIT
(a) FIG NO.	(b) ITEM NO.							
						GROUP 0100 ENGINE ASSEMBLY CONTINUED 10949699 ENGINE FRONT MOUNTING		
2	1	PAOZZ	5305-00-726-2552	96906	MS90727-165	SCREW, CAP, HEXAGON H	EA	2
2	2	PAOZZ	5310-00-823-8803	96906	MS27183-21	WASHER, FLAT	EA	2
2	3	PBFZZ	2815-00-314-3585	72582	5186647	SUPPORT, ENGINE, FRONT	EA	1

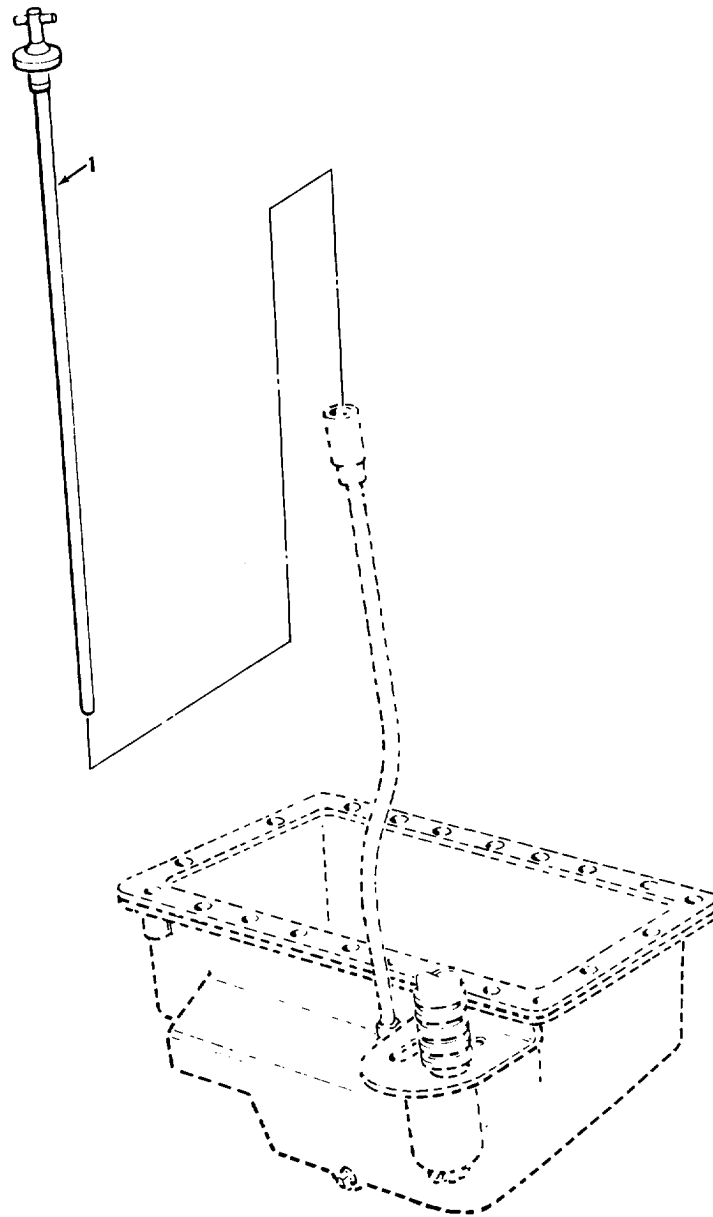

TA 234467

Figure 3. Engine oil level gage.

(1) ILLUSTRATION		(2)	(3)	(4)	(5)	(6)	(7)	(8)
(a) FIG NO.	(b) ITEM NO.	SMR CODE	NATIONAL STOCK NUMBER	FSCM	PART NUMBER	DESCRIPTION  USABLE ON CODE	U/M	QTY INC IN UNIT
3	1	PAOZZ	6680-01-086-1652	19207	11678566	GROUP 0106 ENGINE LUBRICATION 10949708 ENGINE OIL LEVEL GAGE  GAGE ROD-CAP, LIQUID	EA	1

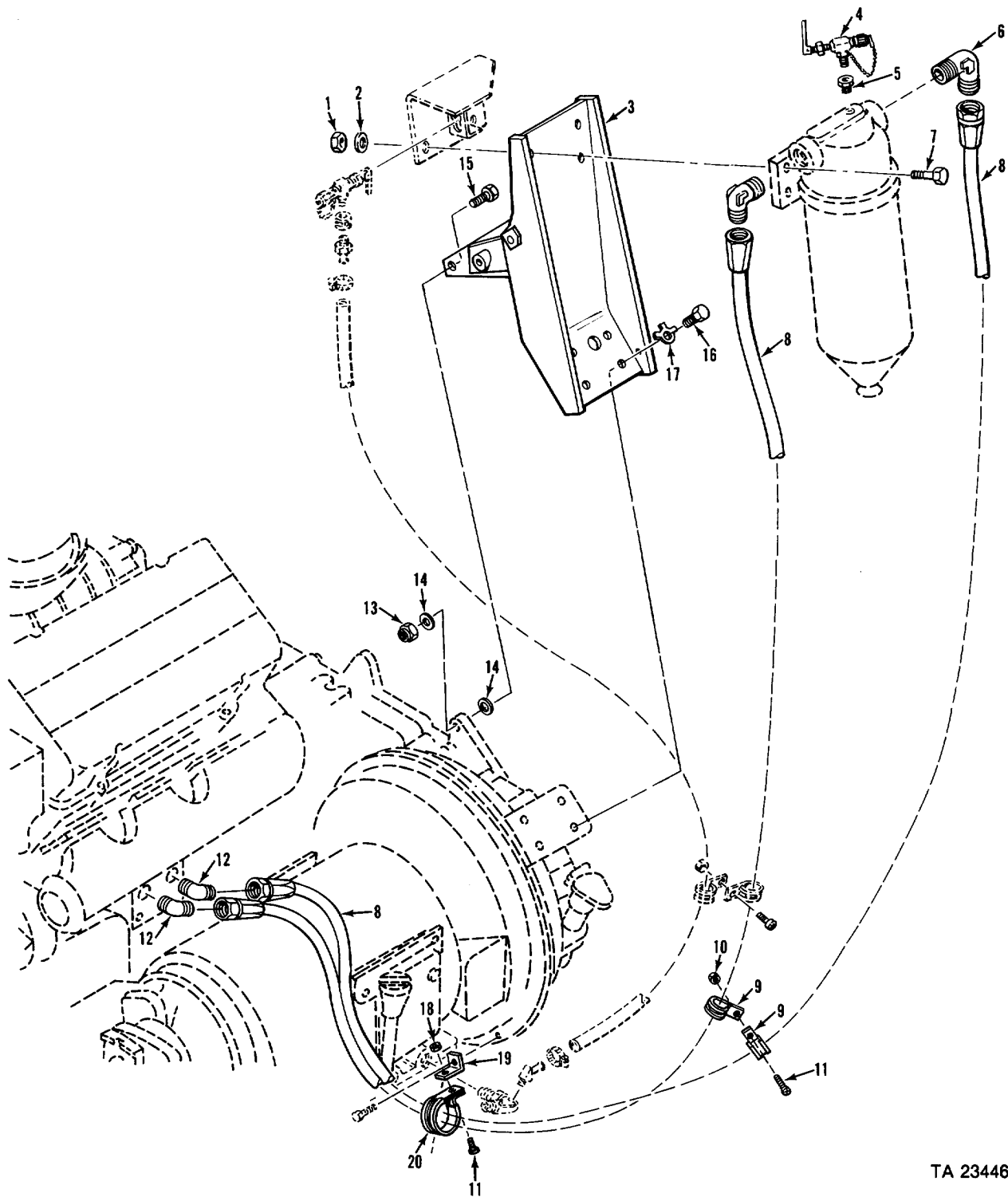

TA 234468

Figure 4. Engine oil filter mounting and hoses.



(1) ILLUSTRATION		(2)	(3)	(4)	(5)	(6)	(7)	(8)
(a) FIG NO.	(b) ITEM NO.	SMR CODE	NATIONAL STOCK NUMBER	FSCM	PART NUMBER	DESCRIPTION  USABLE ON CODE	U/M	QTY INC IN UNIT
						GROUP 0106 ENGINE LUBRICATION CONTINUED 10949692 ENGINE OIL FILTER MOUNTING AND HOSES		
4	1	PAOZZ	5310-00-087-4652	96906	MS51922-17	NUT, SELF-LOCKING, HE	EA	4
4	2	PAOZZ	5310-00-080-6004	96906	MS27183-14	WASHER, FLAT	EA	4
4	3	PBOZZ	2805-00-102-9932	19207	10949538	BRACKET, PLATFORM	EA	1
4	4	PAOZZ	2910-01-073-0080	86768	7-2177-4	COCK, DRAIN	EA	1
4	5	PAOZZ		96906	MS51887-29	BUSHING, PIPE	EA	1
4	6	PAOZZ	4730-00-833-9315	96906	MS51504A16	ELBOW, PIPE TO TUBE	EA	2
4	7	PAOZZ	5305-00-269-3214	96906	MS90725-64	SCREW, CAP, HEXAGON H	EA	4
4	8	PAOZZ	4720-01-030-7074	96906	MS52103A160520R	HOSE ASSEMBLY, NONME	EA	2
4	9	PAOZZ	5340-00-597-9389	96906	MS21919DF19	CLAMP, LOOP	EA	2
4	10	PAOZZ	5310-00-877-5797	96906	MS21044N3	NUT, SELF-LOCKING, HE	EA	1
4	11	PAOZZ	5305-00-989-7435	96906	MS35207-264	SCREW, MACHINE	EA	2
4	12	PAOZZ	4730-01-142-4239	96906	MS51508B16	ELBOW, PIPE TO TUBE	EA	2
4	13	PAOZZ	5310-00-225-6993	96906	MS51922-33	NUT, SELF-LOCKING, HE	EA	1
4	14	PAOZZ	5310-00-809-5998	96906	MS27183-18	WASHER, FLAT	EA	4
4	15	PAOZZ	5305-00-071-2070	96906	MS90728-114	SCREW, CAP, HEXAGON H	EA	1
4	16	PAOZZ	5305-01-010-2362	96906	MS18154-59	SCREW, CAP, HEXAGON H	EA	4
4	17	PAOZZ	5310-00-655-9668	19207	10863380	WASHER, KEY	EA	4
4	18	PAHZZ	5310-00-808-0975	18876	10393773-008	NUT, SELF-LOCKING, SP	EA	1
4	19	PBOZZ	2910-00-933-6948	19207	10865767	BRACKET, FUEL SHUT-OFF	EA	1
4	20	PAOZZ	5340-00-543-3891	96906	MS21919DF38	CLAMP, LOOP	EA	1

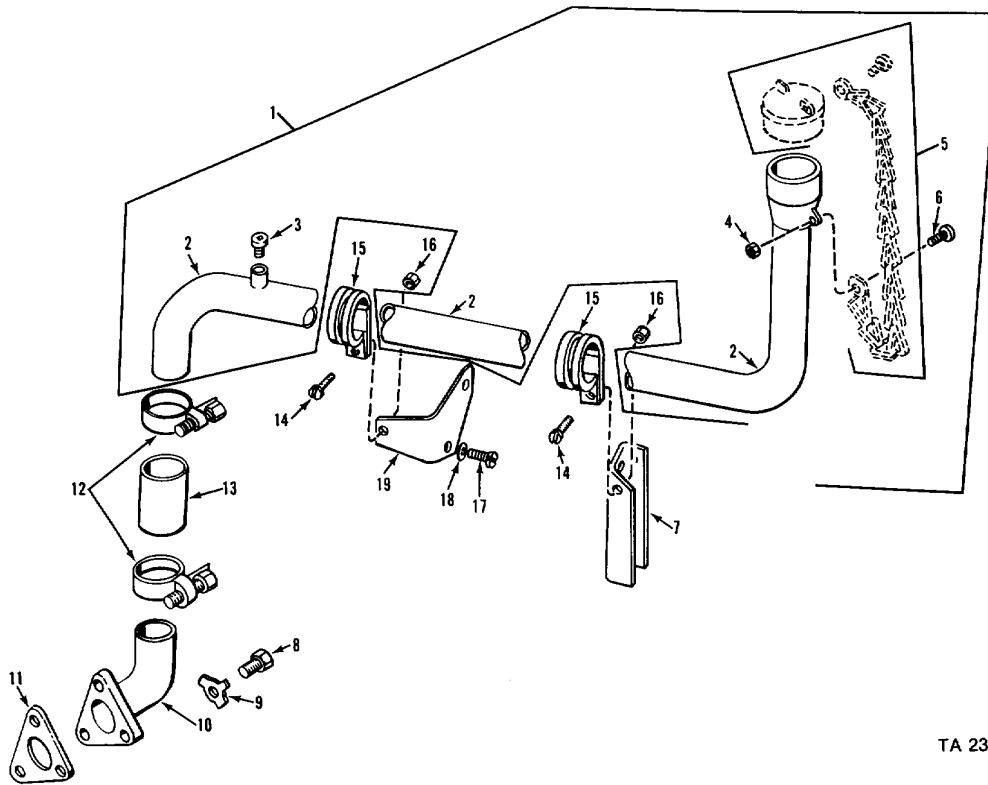

TA 234469

Figure 5. Engine oil filler neck.

(1) ILLUSTRATION		(2)	(3)	(4)	(5)	(6)	(7)	(8)
(a) FIG NO.	(b) ITEM NO.	SMR CODE	NATIONAL STOCK NUMBER	FSCM	PART NUMBER	DESCRIPTION  USABLE ON CODE	U/M	QTY INC IN UNIT
						GROUP 0106 ENGINE LUBRICATION CONTINUED 10949708 ENGINE OIL FILLER NECK		
5	1	PBOOO	2805-00-107-4290	19207	10949574	FILLER NECK	EA	1
5	2	XAOZZ		19207	10949575	FILLER NECK	EA	1
5	3	PAOZZ	4730-00-221-2138	96906	MS20913-3S	PLUG, PIPE	EA	1
5	4	PAOZZ	5310-00-088-0551	96906	MS21044N04	NUT, SELF-LOCKING, HE	EA	1
5	5	PAOZZ	2805-00-756-3615	19207	10866333	CAP, FILLER OPENING	EA	1
5	6	PAOZZ	5305-00-889-2997	96906	MS35206-215	SCREW, MACHINE	EA	1
5	7	PBOZZ	2805-00-107-4291	19207	10949554	BRACKET, FILLER NEC	EA	1
5	8	PAOZZ	5306-00-225-8499	96906	MS90725-34	BOLT, MACHINE	EA	3
5	9	PAOZZ	5310-00-655-9669	19207	8756978	WASHER, KEY	EA	3
5	10	PAOZZ	2815-00-299-0764	19207	10932916	ELBOW, OIL FILLER	EA	1
5	11	PAOZZ	5330-00-212-6290	19207	7706505	GASKET	EA	1
5	12	PAOZZ	4730-00-908-3193	96906	MS35842-12	CLAMP, HOSE	EA	2
5	13	MOOZZ		19207	10863386	HOSE, NONMETALLIC MAKE FROM 4720011198102	EA	1
5	14	PAOZZ	5305-00-984-6212	96906	MS35206-265	SCREW, MACHINE	EA	2
5	15	PAOZZ	5340-00-687-5151	96906	MS21919WF24	CLAMP, LOOP	EA	2
5	16	PAOZZ	5310-00-208-1918	88044	AN365-1024A	NUT, SELF-LOCKING, HE	EA	2
5	17	PAOZZ	5305-00-543-2419	96906	MS90728-61	SCREW, CAP, HEXAGON H	EA	2
5	18	PAOZZ	5310-00-595-7237	96906	MS35333-42	WASHER, LOCK	EA	2
5	19	PAOZZ	5340-00-107-4293	19207	10949825	BRACKET, ANGLE	EA	1

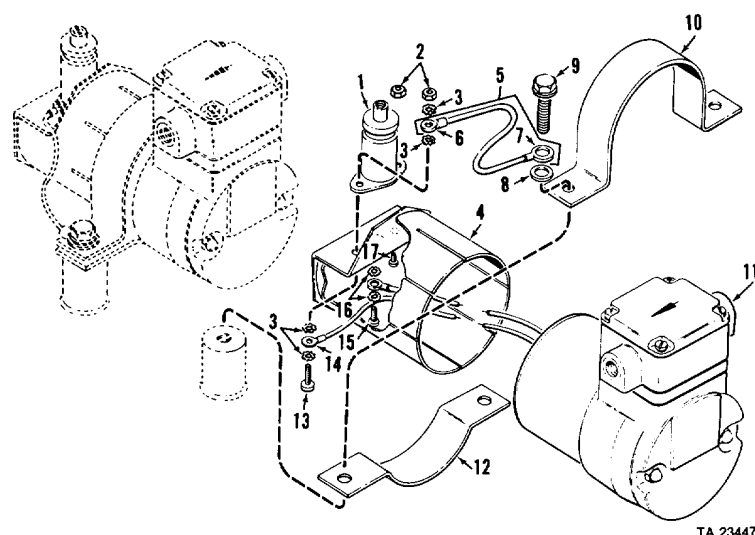

Figure 6. Engine fuel pump and mounting.

(1) ILLUSTRATION		(2) SMR CODE	(3) NATIONAL STOCK NUMBER	(4) FSCM	(5) PART NUMBER	(6) DESCRIPTION  USABLE ON CODE	(7) U/M	(8) QTY INC IN UNIT
(a) FIG NO.	(b) ITEM NO.							
GROUP 03 FUEL SYSTEM GROUP 0302 FUEL PUMPS 11612623 ENGINE FUEL PUMP AND MOUNTING								
6	1	PAOZZ	5910-00-571-6854	14655	NF10322	CAPACITOR, FIXED, PAP U/W FUEL PUMP P/N 114 10947254	EA	2
6	2	PAOZZ	5310-00-081-8087	96906	MS21044N06	NUT, SELF-LOCKING, HE U/W FUEL PUMP P/N 114 10947254	EA	4
6	3	PAOZZ	5310-00-889-2708	96906	MS45904-54	WASHER, LOCK U/W FUEL PUMP P/N 114 10947254	EA	8
6	4	PAOZZ	2910-00-808-6908	19207	11589063	SHIELD, FUEL PUMP U/W FUEL PUMP P/N 114 10947254	EA	2
6	5	MOOZZ		19207	11589309	LEAD MAKE FROM WIRE 114 6145001526499	EA	2
6	6	PAOZZ	5940-00-113-8179	96906	MS25036-107	TERMINAL, LUG U/W FUEL PUMP P/N 10947254 114	EA	1
6	7	PAOZZ	5940-00-230-0515	96906	MS25036-154	TERMINAL, LUG U/W FUEL PUMP P/N 10947254 114	EA	1
6	8	PAOZZ	5310-00-067-6357	96906	MS45904-69	WASHER, LOCK U/W FUEL PUMP P/N 114 10947254	EA	4
6	9	PAOZZ	5305-00-267-8974	96906	MS90726-8	SCREW, CAP, HEXAGON H U/W FUEL PUMP P/N 114 10947254	EA	4
6	10	PAOZZ	5340-00-949-5305	19207	10949589	STRAP, RETAINING U/W FUEL PUMP P/N 114 10947254	EA	2
6	11	PAOZZ	2910-00-918-0609	19207	10947254	PUMP, FUEL, ELECTRICAL USE ON EARLY VEHICLES 114	EA	2
6	12	PAOZZ	5340-00-226-2128	19207	10949590	STRAP, RETAINING U/W FUEL PUMP P/N 114 10947254	EA	2
6	13	PAOZZ	5305-00-889-3000	96906	MS35206-230	SCREW, MACHINE U/W FUEL PUMP P/N 114 10947254	EA	2
6	14	PAOZZ	5940-00-914-6054	19207	7728640	TERMINAL, LUG U/W FUEL PUMP P/N 114 10947254	EA	2
6	15	PAOZZ	5305-00-993-1849	96906	MS35207-259	SCREW, MACHINE U/W FUEL PUMP P/N 114 10947254	EA	2
6	16	PAOZZ	5310-00-080-9786	96906	MS45904-60	WASHER, LOCK U/W FUEL PUMP P/N 114 10947254	EA	4
6	17	PAOZZ	5305-00-984-4988	96906	MS35206-228	SCREW, MACHINE U/W FUEL PUMP P/N 114 10947254	EA	2

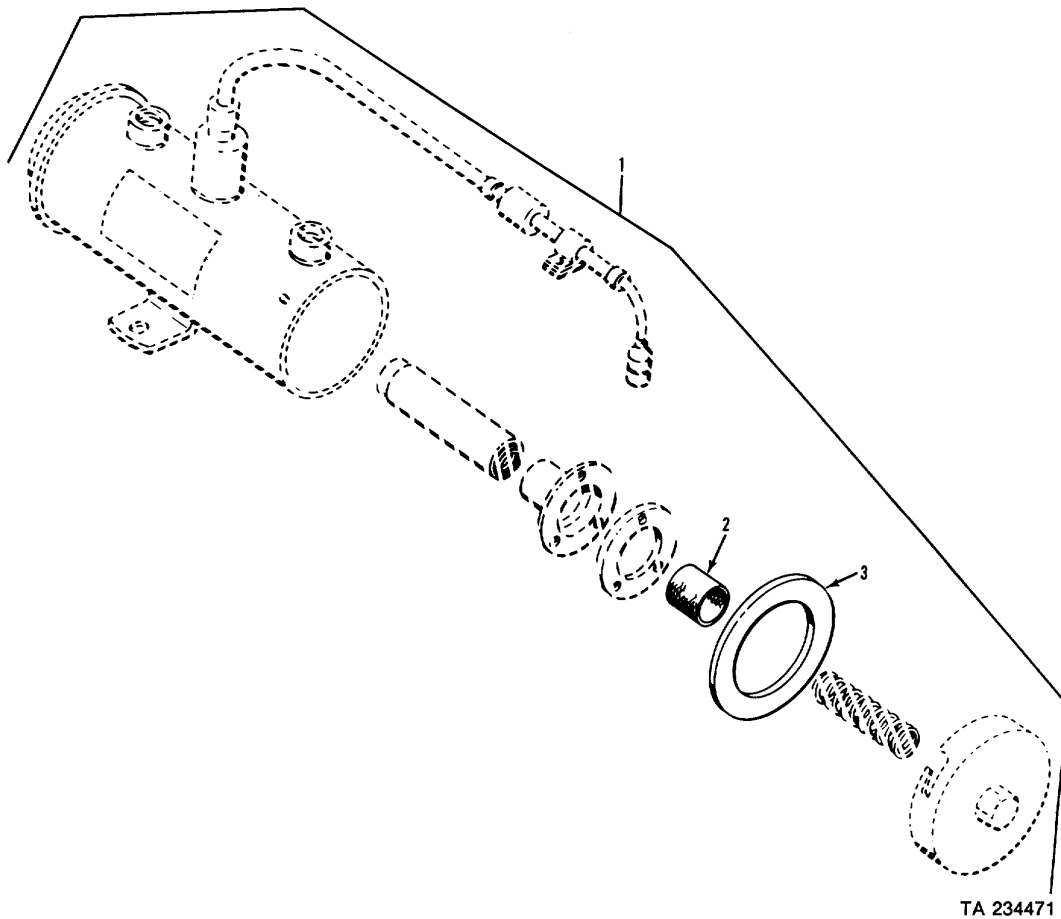
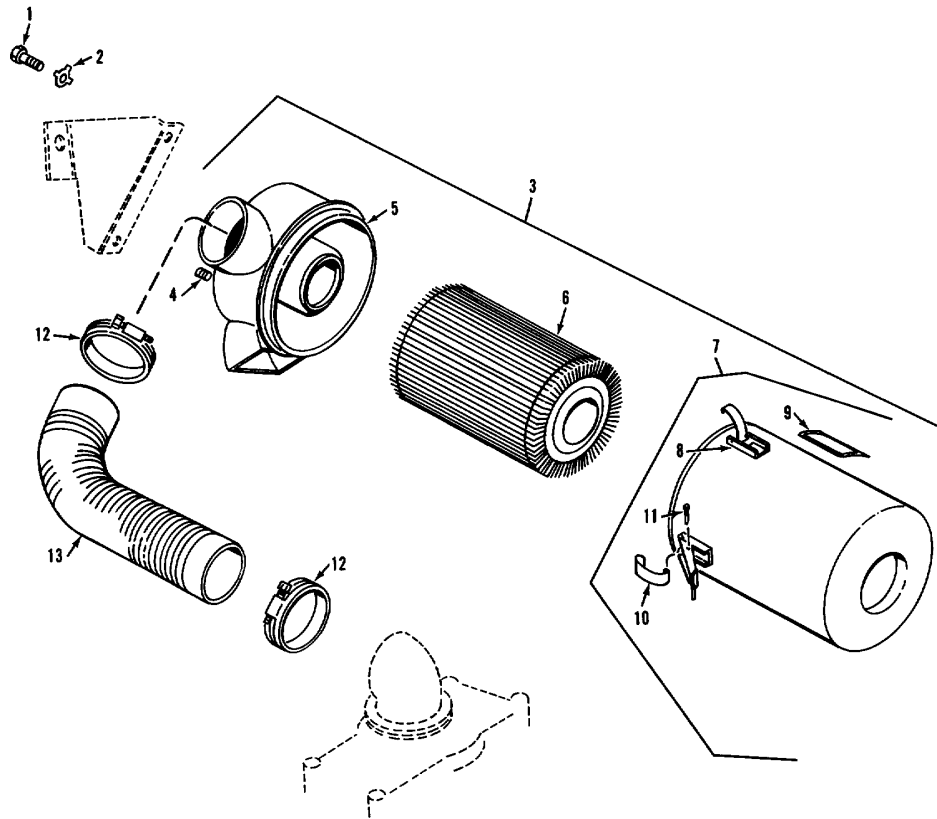

Figure 7. Fuel pump.

(1) ILLUSTRATION		(2)	(3)	(4)	(5)	(6)	(7)	(8)
(a) FIG NO.	(b) ITEM NO.	SMR CODE	NATIONAL STOCK NUMBER	FSCM	PART NUMBER	DESCRIPTION  USABLE ON CODE	U/M	QTY INC IN UNIT
						GROUP 0302 FUEL PUMPS CONTINUED MS51321-2 FUEL PUMP		
7	1	PAOZZ	2910-00-930-9367	96906	MS51321-2	PUMP, FUEL, ELECTRICAL LATER VEHICLES	EA	2
7	2	PAOZZ	2910-00-893-6402	72850	479729	STRAINER ELEMENT, SE (BENDIX)	EA	1
7	2	PAOZZ	2910-01-054-6990	06504	125-30	FILTER (WALBORO)	EA	1
7	3	PAOZZ	5330-00-763-9322	72850	479136	GASKET (BENDIX)	EA	1
7	3	PAOZZ	5330-01-058-7118	06504	92-158	GASKET (WALBORO)	EA	1



TA 234472

Figure 8. Air cleaner filter.

(1) ILLUSTRATION		(2)	(3)	(4)	(5)	(6)	(7)	(8)
(a) FIG NO.	(b) ITEM NO.	SMR CODE	NATIONAL STOCK NUMBER	FSCM	PART NUMBER	DESCRIPTION  USABLE ON CODE	U/M	QTY INC IN UNIT
						GROUP 0304 AIR CLEANER 11613247 AIR CLEANER FILTER		
8	1	PAOZZ	5305-00-269-3216	96906	MS90725-66	SCREW, CAP, HEXAGON H	EA	4
8	2	PAOZZ	5310-00-655-9668	19207	10863380	WASHER, KEY	EA	4
8	3	PAOFF	2940-00-168-2338	19207	11598003	AIR CLEANER, INTAKE	EA	1
8	4	PAOZZ	4730-00-221-2136	96906	MS20913-1S	PLUG, PIPE	EA	1
8	5	XBOZZ	2940-00-102-9934	19207	11598005	COVER, AIR CLEANER	EA	1
8	6	PAOZZ	2940-00-168-2337	19207	11598399	FILTER ELEMENT, INTA	EA	1
8	7	PAOZZ	2940-00-103-5797	19207	11598004	BODY, AIR CLEANER	EA	1
8	8	XAFZZ	2940-00-825-1177	19207	10942574	CLAMP ASSEMBLY, AIR	EA	4
8	9	PAOZZ	7690-01-086-3253	19207	12253405	MARKER, IDENTIFICATI	EA	1
8	10	PAFZZ	2940-00-930-2338	19207	10890665	SPRING, RETAINING	EA	1
8	11	PAFZZ	5320-00-930-2343	19207	10942568-2	RIVET, TUBULAR	EA	1
8	12	PAOZZ	4730-00-908-6294	96906	MS35842-16	CLAMP, HOSE	EA	2
8	13	PAOZZ	4720-00-913-1987	19207	8738009-2	HOSE, PREFORMED	EA	1

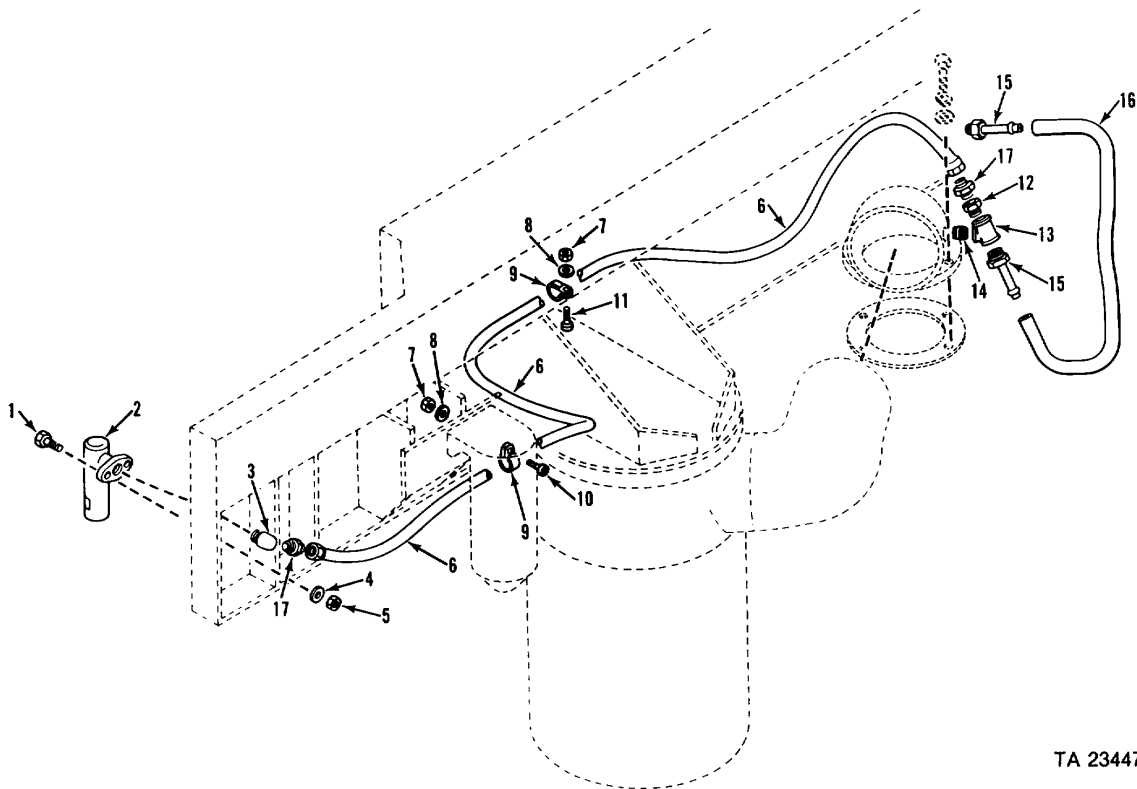

TA 234473

Figure 9. Air filter indicator, hoses, and fittings.

(1) ILLUSTRATION		(2)	(3)	(4)	(5)	(6)	(7)	(8)
(a) FIG NO.	(b) ITEM NO.	SMR CODE	NATIONAL STOCK NUMBER	FSCM	PART NUMBER	DESCRIPTION  USABLE ON CODE	U/M	QTY INC IN UNIT
						GROUP 0304 AIR CLEANER CONTINUED 11613247 AIR CLEANER FILTER INDICATOR, HOSES AND FITTINGS		
9	1	PAOZZ	5305-00-993-1848	96906	MS35207-265	SCREW, MACHINE	EA	2
9	2	PAOZZ	2940-00-909-2453	96906	MS53063-4	INDICATOR, AIR CLEAN FURNISHED WITH 2 ADAPTERS P/N MS39158-3	EA	1
9	3	PAOZZ	4730-00-720-2038	88044	AN915-1J	ELBOW, PIPE (OPTIONAL WITH P/N AN915-1K AND AN915-1S)	EA	1
9	3	PAOZZ	4730-00-444-7260	88044	AN915-1K	ELBOW, PIPE (OPTIONAL WITH P/N AN915-1J AND AN915-1S)	EA	1
9	3	PAOZZ		88044	AN915-1S	ELBOW, PIPE TO TUBE (OPTIONAL WITH P/N AN915-1J AND AN915-1K)	EA	1
9	4	PAOZZ	5310-00-809-8546	96906	MS27183-8	WASHER, FLAT	EA	2
9	5	PAOZZ	5310-00-877-5797	96906	MS21044N3	NUT, SELF-LOCKING, HE	EA	2
9	6	PAOZZ	4720-00-482-3646	19207	11633517	HOSE ASSEMBLY, NONME	EA	1
9	7	PAOZZ	5310-00-088-1251	96906	MS51922-1	NUT, SELF-LOCKING, HE	EA	2
9	8	PAOZZ	5310-00-809-4058	96906	MS27183-10	WASHER, FLAT	EA	2
9	9	PAOZZ	5340-00-597-0182	96906	MS21333-39	CLAMP, LOOP	EA	2
9	10	PAOZZ	5305-00-988-1727	96906	MS35206-283	SCREW, MACHINE	EA	1
9	11	PAOZZ	5305-00-988-1725	96906	MS35206-281	SCREW, MACHINE	EA	1
9	12	PAOZZ	4730-00-278-3905	88044	AN912-1J	BUSHING, PIPE	EA	1
9	13	PAOZZ	4730-00-784-0778	19207	10942796-1	TEE, PIPE	EA	1
9	14	PAOZZ	4730-00-288-7503	19207	11589353	NIPPLE, PIPE	EA	1
9	15	PAOZZ	4730-00-080-7043	96906	MS24522-4	ADAPTER, STRAIGHT, PIPE	EA	2
9	16	MOOZZ		19207	8738127-6	HOSE, RUBBER MAKE FROM 4720002784892	EA	1
9	17	PAOZZ	4730-00-900-3296	96906	MS39158-3	ADAPTER, STRAIGHT, PI	EA	2

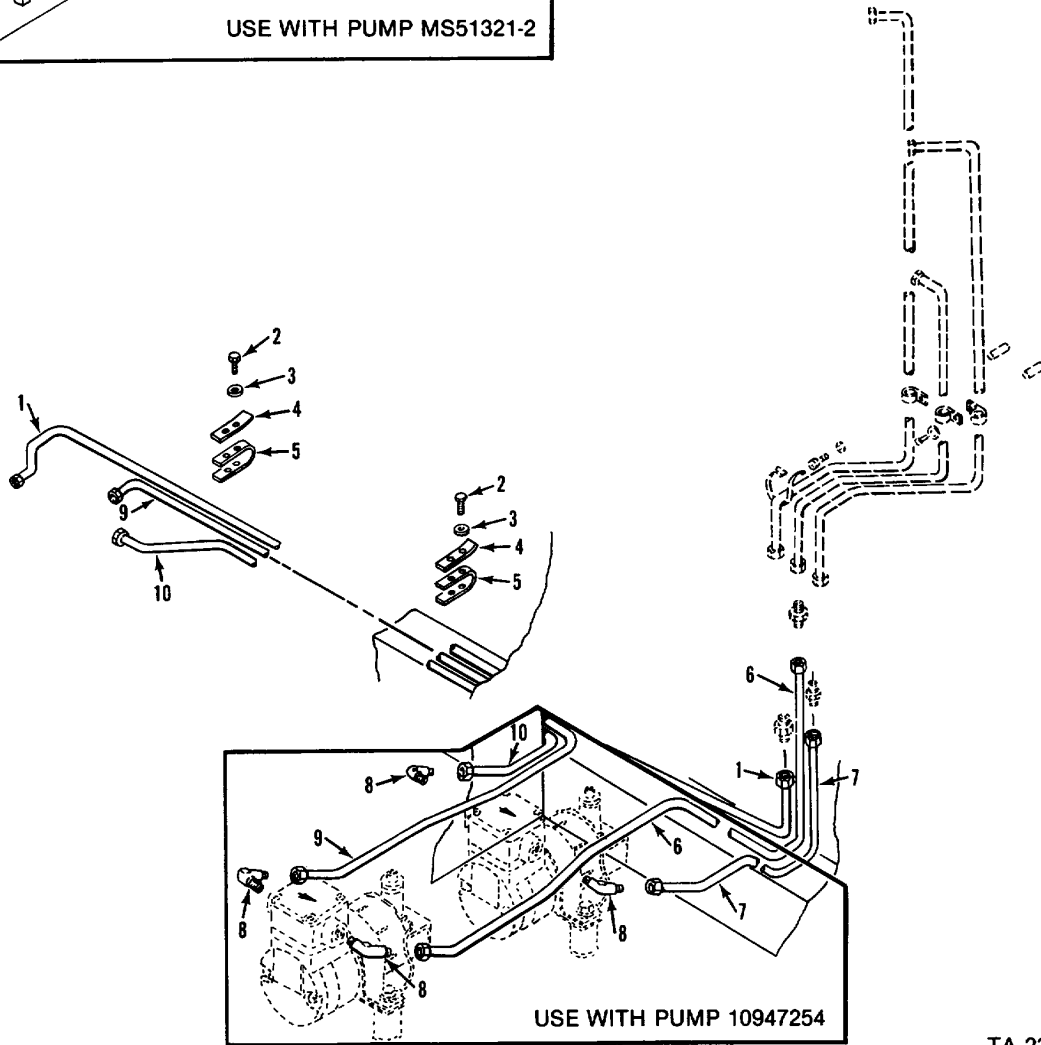
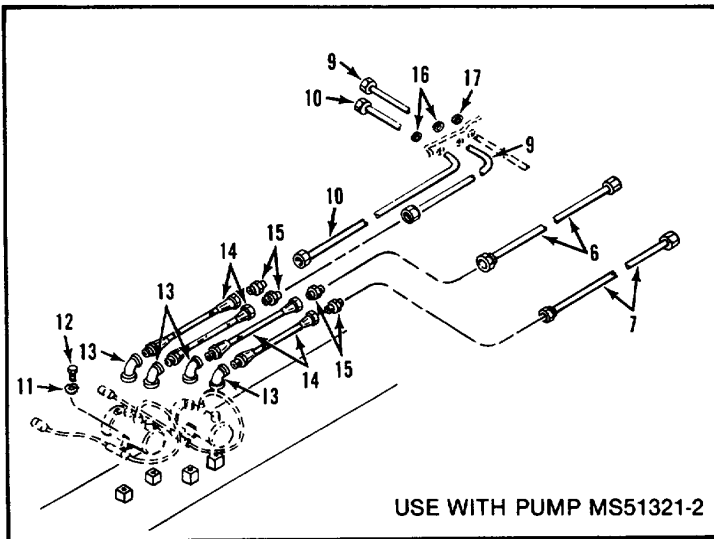
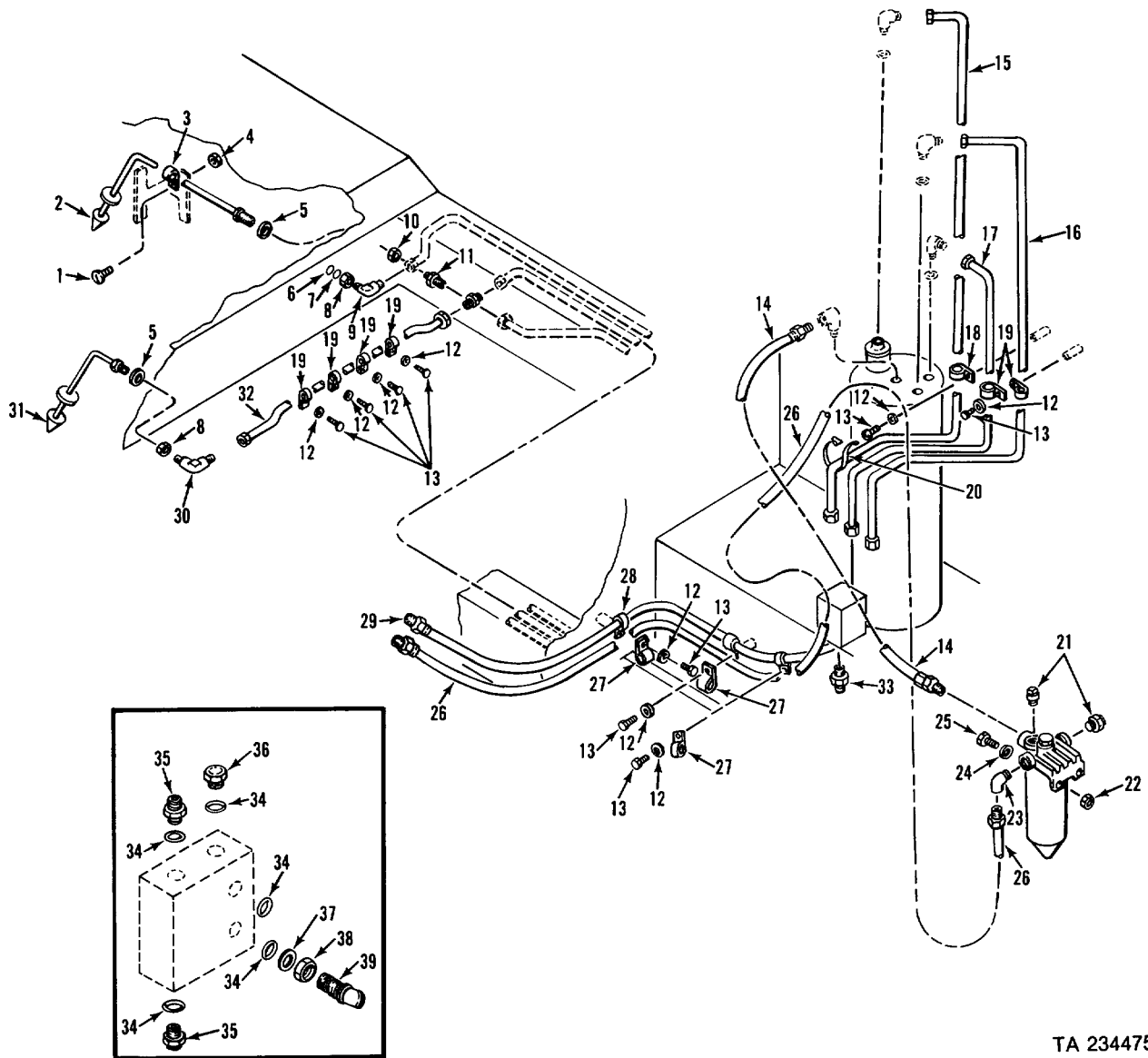

Figure 10. Fuel lines and fittings.

TA 234474



(1) ILLUSTRATION		(2)	(3)	(4)	(5)	(6)	(7)	(8)
(a) FIG NO.	(b) ITEM NO.	SMR CODE	NATIONAL STOCK NUMBER	FSCM	PART NUMBER	DESCRIPTION  USABLE ON CODE	U/M	QTY INC IN UNIT
						GROUP 0306 TANKS, LINES, FITTINGS AND HEADERS 11612623 FUEL LINES AND FITTINGS		
10	1	PAOZZ	4710-00-864-2973	19207	11612660	TUBE ASSEMBLY, METAL	EA	1
10	2	PAOZZ	5305-00-984-6211	96906	MS35206-264	SCREW, MACHINE U/W FUEL PUMP P/N MS51321-2	EA	13
10	2	PAOZZ	5305-00-984-6211	96906	MS35206-264	SCREW, MACHINE U/W FUEL PUMP P/N 10947254	114 EA	16
10	3	PAOZZ	5310-00-576-5752	96906	MS35333-39	WASHER, LOCK U/W FUEL PUMP P/N MS51321-2	EA	13
10	3	PAOZZ	5310-00-576-5752	96906	MS35333-39	WASHER, LOCK U/W FUEL PUMP PIN 10947254	114 EA	16
10	4	PAOZZ	5340-00-116-6950	19207	10949601	BRACKET, ANGLE	EA	6
10	5	PAOZZ	5330-00-453-5409	19207	10949602	SEAL, RUBBER STRIP	EA	6
10	6	PAOZZ	2910-00-488-5267	19207	11661200	TUBE ASSEMBLY U/W FUEL PUMP P/N MS51321-2	EA	1
10	6	PAOZZ	4710-00-999-9857	19207	11589028	TUBE ASSEMBLY U/W FUEL PUMP P/N 10947254	114 EA	1
10	7	PAOZZ	2910-00-488-5266	19207	11661199	TUBE ASSEMBLY U/W FUEL PUMP PIN MS51321-2	EA	1
10	7	PAOZZ	4710-00-864-2957	19207	11589035	TUBE ASSEMBLY U/W FUEL PUMP P/N 10947254	114 EA	1
10	8	PAOZZ	4730-00-231-4013	96906	MS20822-6	ELBOW, PIPE TO TUBE U/W FUEL PUMP P/N MS51321-2	EA	5
10	9	PAOZZ	4710-00-489-6048	19207	11661197	TUBE ASSEMBLY, METAL U/W FUEL PUMP P/N MS51321-2	EA	1
10	9	PAOZZ	4710-00-177-0269	19207	11613148	TUBE ASSEMBLY, METAL U/W FUEL PUMP P/N 10947254	114 EA	1
-/								
10	10	PAOZZ	2910-00-242-5462	19207	11661198	TUBE ASSEMBLY U/W FUEL PUMP P/N MS51321-2	EA	1
10	10	PAOZZ	4710-00-864-2986	19207	11612661	TUBE ASSEMBLY U/W FUEL PUMP PIN 10947254	114 EA	1
10	11	PAOZZ	5310-00-067-6357	96906	MS45904-69	WASHER, LOCK U/W FUEL PUMP P/N MS51321-2	EA	6
10	12	PAOZZ	5305-00-225-3839	96906	MS90725-8	BOLT, MACHINE U/W FUEL PUMP P/N MS51321-2	EA	4
10	13	PAOZZ	4730-00-766-9892	19207	10932996	ELBOW, PIPE U/W FUEL PUMP P/N MS51321-2	EA	4
10	14	PAOZZ	4720-00-406-7288	19207	10932997-6	HOSE ASSEMBLY, NONME U/W FUEL PUMP PIN MS51321-2	EA	4
10	15	PAOZZ	4730-00-541-1578	96906	MS21900-6	NIPPLE, TUBE U/W FUEL PUMP PIN MS51321-2	EA	4
10	16	PAOZZ		96906	MS35489-99S	GROMMET, NONMETALLIC U/W FUEL PUMP P/N MS51321-2	EA	2
10	17	PAOZZ		96906	MS35489-102S	GROMMET U/W FUEL PUMP PIN MS51321-2	EA	1



TA 234475

Figure 11. Fuel lines and fittings.

(1) ILLUSTRATION		(2)	(3)	(4)	(5)	(6)	(7)	(8)
(a) FIG NO.	(b) ITEM NO.	SMR CODE	NATIONAL STOCK NUMBER	FSCM	PART NUMBER	DESCRIPTION  USABLE ON CODE	U/M	QTY INC IN UNIT
						GROUP 0306 TANKS, LINES, FITTINGS AND HEADERS CONTINUED 11612623 FUEL LINES AND FITTINGS		
11	1	PAOZZ	5305-00-989-7435	96906	MS35207-264	SCREW, MACHINE	EA	2
11	2	PAOZZ	4710-01-136-8750	19207	12269595-2	TUBE ASSEMBLY, METAL	EA	1
11	3	PAOZZ	5340-00-800-6592	96906	MS21919WF8	CLAMP, LOOP	EA	2
11	4	PAOZZ	5310-00-982-5064	96906	MS21044B3	NUT, SELF-LOCKING, HE	EA	2
11	5	PAOZZ	2910-00-918-0610	19207	11588946	WASHER, SEAL	EA	2
11	6	PAOZZ	5330-00-263-8031	96906	MS29512-08	PACKING, PREFORMED	EA	1
11	7	PAOZZ	5330-00-550-6742	96906	MS9058-08	RETAINER, PACKING	EA	1
11	8	PAOZZ	5310-00-891-3426	96906	MS35691-73	NUT, PLAIN, HEXAGON	EA	2
11	9	PAOZZ	4730-00-806-6233	96906	MS24394-8	ELBOW, TUBE	EA	1
11	10	PAOZZ	4730-00-277-5082	88044	AN6289-8	LOCKNUT, TUBE FITTIN	EA	1
11	11	PAOZZ	4730-00-995-1559	96906	MS51500A6	ADAPTER, STRAIGHT, PI	EA	1
11	12	PAOZZ	5310-00-576-5752	96906	MS35333-39	WASHER, LOCK	EA	10
11	13	PAOZZ	5305-00-984-6211	96906	MS35206-264	SCREW, MACHINE	EA	10
11	14	PAOZZ	4720-00-404-7073	19207	10932997-3	HOSE ASSEMBLY, NONME	EA	1
11	15	PAOZZ	4710-00-974-9032	19207	11589038	TUBE ASSEMBLY, METAL	EA	1
11	16	PAOZZ	4710-00-974-9008	19207	11589037	TUBE ASSEMBLY, METAL	EA	1
11	17	PAOZZ	4710-00-974-9020	19207	11589036	TUBE ASSEMBLY, METAL	EA	1
11	18	PAOZZ	5340-00-598-0597	96906	MS219190G8	CLAMP, LOOP	EA	1
11	19	PAOZZ	5340-00-543-4394	96906	MS21919DG6	CLAMP, LOOP	EA	10
11	20	PAOZZ	5340-00-802-7565	19207	8341860	STRAP, LINE SUPPORTI	EA	1
11	21	PAOZZ	4730-00-221-2137	96906	MS20913-2S	PLUG, PIPE	EA	2
11	22	PAOZZ	5310-00-087-4652	96906	MS51922-17	NUT, SELF-LOCKING, HE	EA	2
11	23	PAOZZ	4730-00-277-4008	93061	2491FHD-8-4	ELBOW, PIPE TO TUBE	EA	1
11	24	PAOZZ	5310-00-809-4061	96906	MS27183-15	WASHER, FLAT	EA	2
11	25	PAOZZ	5305-00-269-3214	96906	MS90725-64	SCREW, CAP, HEXAGON H	EA	2
11	26	PAOZZ	4720-00-824-4464	19207	11589396-3	HOSE ASSEMBLY, NONME	EA	1
11	27	PAOZZ	5340-00-682-1617	96906	MS219190G12	CLAMP, LOOP	EA	3
11	28	PAOZZ	5340-00-565-0004	96906	MS21919DG10	CLAMP, LOOP	EA	3
11	29	PAOZZ	4720-00-912-9111	19207	10932997-1	HOSE ASSEMBLY, NONME	EA	1
11	30	PAOZZ	4730-00-231-4013	96906	MS20822-6	ELBOW, PIPE TO TUBE	EA	1
11	31	PAOZZ	4710-01-136-8751	19207	12269595-1	TUBE ASSEMBLY, METAL	EA	1
11	32	PAOZZ	4710-00-133-9743	19207	11613164	TUBE ASSEMBLY, METAL	EA	1
11	33	PAOZZ	4730-00-804-1926	96906	MS24392-8	NIPPLE, TUBE	EA	1
11	34	PAOZZ	5330-00-263-8030	96906	MS29512-06	PACKING, PREFORMED	EA	5
11	35	PAOZZ	4730-00-803-5693	22995	MS24392-6	NIPPLE, TUBE	EA	5
11	36	PAOZZ	5365-00-289-3072	96906	MS9015-06	PLUG, MACHINE THREAD	EA	2
11	37	PAOZZ	5330-00-559-1939	96906	MS9058-06	RETAINER, PACKING	EA	1
11	38	PAOZZ	4730-00-277-5084	88044	AN6289-6	LOCKNUT, TUBE FITTIN	EA	1
11	39	PAOZZ	4730-01-054-6023	88044	AN837-6	ELBOW, TUBE	EA	1

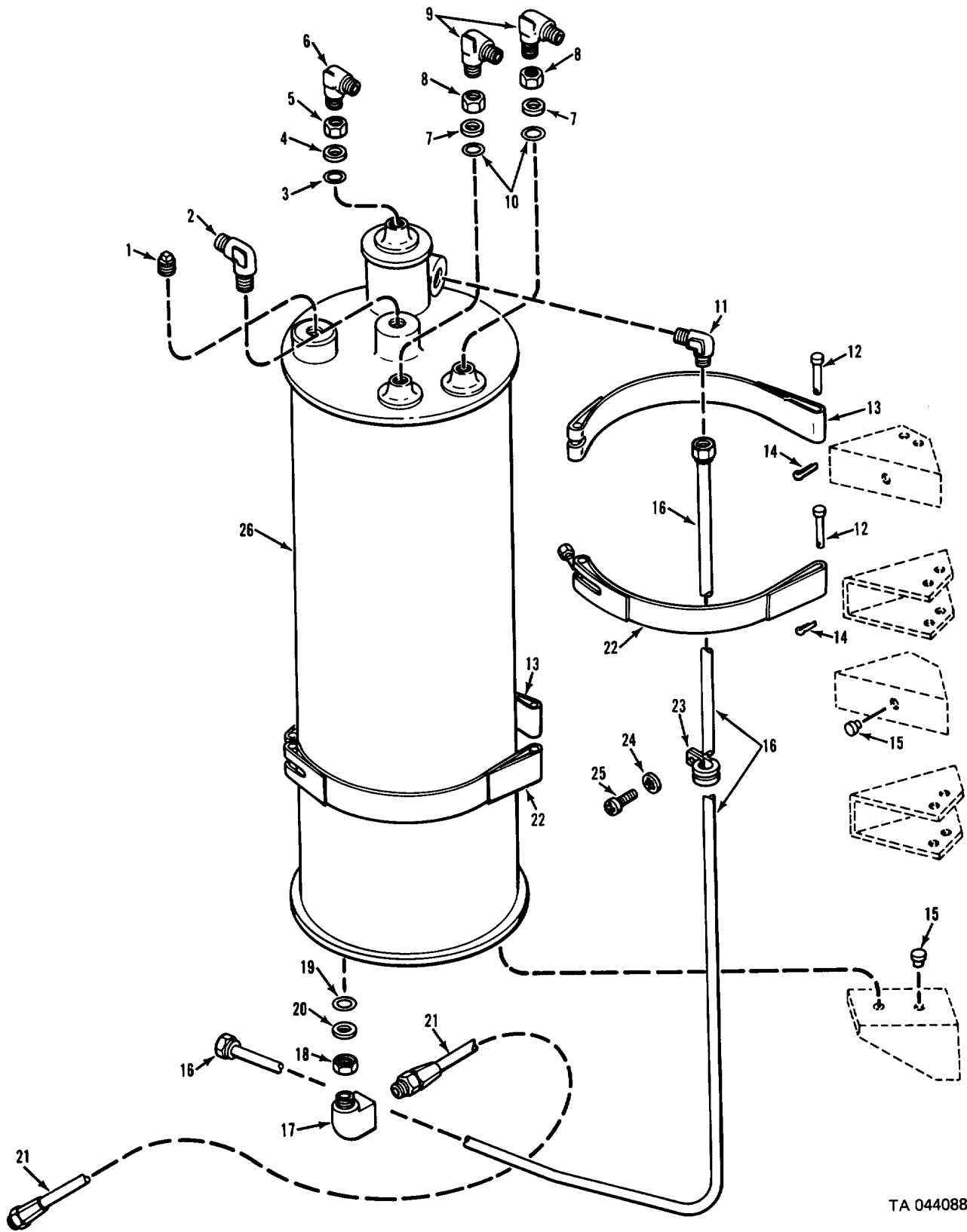

TA 044088

Figure 12. Air separator and tubes.

(1) ILLUSTRATION		(2)	(3)	(4)	(5)	(6)	(7)	(8)
(a) FIG NO.	(b) ITEM NO.	SMR CODE	NATIONAL STOCK NUMBER	FSCM	PART NUMBER	DESCRIPTION  USABLE ON CODE	U/M	QTY INC IN UNIT
						GROUP 0306 TANKS, LINES, FITTINGS AND HEADERS CONTINUED 11612623 AIR SEPARATOR AND TUBES		
12	1	PAOZZ	4730-00-223-9269	96906	MS20913-3D	PLUG, PIPE	EA	1
12	2	PAOZZ	4730-00-933-0622	96906	MS20822-6-6J	ELBOW, PIPE TO TUBE	EA	1
12	3	PAOZZ	5330-00-263-8031	96906	MS29512-08	PACKING, PREFORMED	EA	1
12	4	PAOZZ	5330-00-550-6742	96906	MS9058-08	RETAINER, PACKING	EA	1
12	5	PAOZZ	4730-00-277-5082	88044	AN6289-8	LOCKNUT, TUBE FITTIN	EA	1
12	6	PAOZZ	4730-00-806-6233	96906	MS24394-8	ELBOW, TUBE	EA	1
12	7	PAOZZ	5330-00-559-1939	96906	MS9058-06	RETAINER, PACKING	EA	2
12	8	PAOZZ	4730-00-277-5084	88044	AN6289-6	LOCKNUT, TUBE FITTIN	EA	2
12	9	PAOZZ	4730-00-805-2222	96906	MS24394-6	ELBOW, TUBE	EA	2
12	10	PAOZZ	5330-00-263-8030	96906	MS29512-06	PACKING, PREFORMED	EA	2
12	11	PAOZZ	4730-00-231-4013	96906	MS20822-6	ELBOW, PIPE TO TUBE	EA	1
12	12	PAOZZ	5315-00-957-9416	96906	MS20392-3C61	PIN, STRAIGHT, HEADED	EA	4
12	13	PAOZZ	5340-00-008-8823	19207	10947337-5	BAND, RETAINING	EA	2
12	14	PAOZZ	5315-00-839-2325	96906	MS24665-132	PIN, COTTER	EA	4
12	15	PAOZZ	5340-00-913-3359	19207	10886471	BUMPER, RUBBER	EA	6
12	16	PAOZZ	4710-00-864-2988	19207	11613061	TUBE ASSEMBLY, METAL	EA	1
12	17	PAOZZ	4730-01-040-4993	19207	11661509	ELBOW, PIPE, BULKHEAD	EA	1
12	18	PAOZZ	4730-00-277-6372	88044	AN6289-4	LOCKNUT, TUBE FITTIN	EA	1
12	19	PAOZZ	5330-00-263-8028	96906	MS29512-04	PACKING, PREFORMED	EA	1
12	20	PAOZZ	5330-00-812-1105	96906	MS9058-04	RETAINER, PACKING	EA	1
12	21	PAOZZ	4720-00-404-7073	19207	10932997-3	HOSE ASSEMBLY, NONME	EA	2
12	22	PAOZZ	5340-00-006-7506	19207	10947337-6	BAND, RETAINING	EA	2
12	23	PAOZZ	5340-00-543-4394	96906	MS21919DG6	CLAMP, LOOP	EA	1
12	24	PAOZZ	5310-00-576-5752	96906	MS35333-39	WASHER, LOCK	EA	1
12	25	PAOZZ	5305-00-984-6211	96906	MS35206-264	SCREW, MACHINE	EA	4
12	26	PBOZZ	4730-00-403-4816	19207	11646955	TRAP, AIR	EA	1

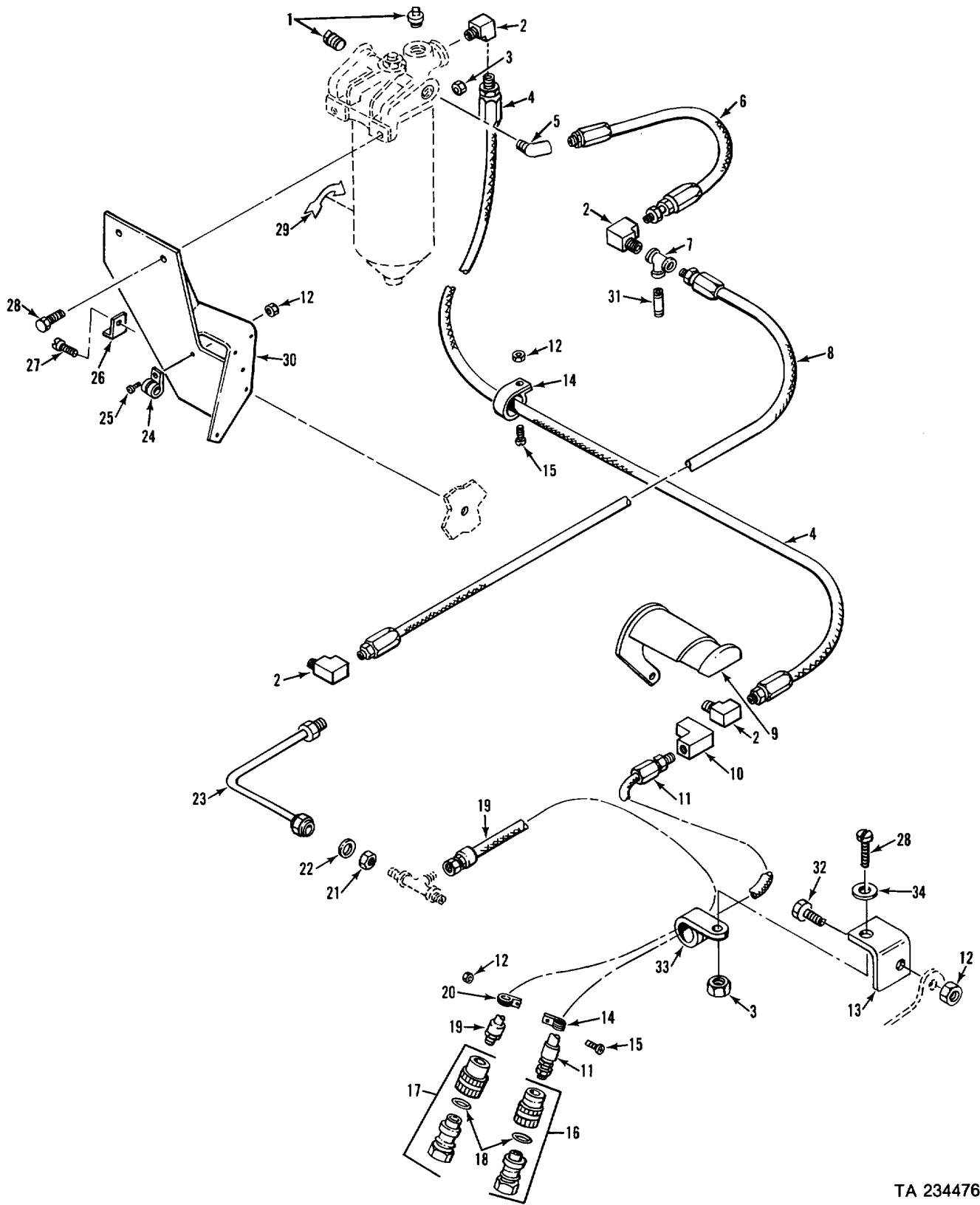

TA 234476

Figure 13. Engine fuel filter and lines.

(1) ILLUSTRATION		(2)	(3)	(4)	(5)	(6)	(7)	(8)
(a) FIG NO.	(b) ITEM NO.	SMR CODE	NATIONAL STOCK NUMBER	FSCM	PART NUMBER	DESCRIPTION  USABLE ON CODE	U/M	QTY INC IN UNIT
						GROUP 0306 TANKS, LINES, FITTINGS AND HEADERS CONTINUED 10949692 ENGINE FUEL FILTER AND LINES		
13	1	PAOZZ	4730-00-221-2137	96906	MS20913-2S	PLUG, PIPE	EA	2
13	2	PAOZZ	4730-00-277-8274	19207	11660814-2	ELBOW, PIPE TO TUBE	EA	4
13	3	PAOZZ	5310-00-087-4652	96906	MS51922-17	NUT, SELF-LOCKING, HE	EA	3
13	4	PAOZZ	4720-00-912-9108	19207	10942653-1	HOSE ASSEMBLY, NONME	EA	1
13	5	PAOZZ	4730-00-231-3904	88044	AN915-2	ELBOW, PIPE	EA	1
13	6	PAOZZ	4720-00-089-2138	19207	10942709-1	HOSE ASSEMBLY, NONME	EA	1
13	7	PAOZZ	4730-00-784-0778	19207	10942796-1	TEE, PIPE	EA	1
13	8	PAOZZ	4720-00-912-9095	19207	10942709-4	HOSE ASSEMBLY, NONME	EA	1
13	9	PBOZZ	2910-00-103-5802	19207	10949572	SHIELD, HEAT, FUEL	EA	1
13	10	PAOZZ	4730-00-277-4008	93061	2491FHD-8-4	ELBOW, PIPE TO TUBE	EA	1
13	11	PAOZZ	4720-00-824-4463	19207	11589396-1	HOSE ASSEMBLY, NONME	EA	1
13	12	PAOZZ	5310-00-877-5797	96906	MS21044N3	NUT, SELF-LOCKING, HE	EA	4
13	13	PAOZZ	5340-01-100-7680	19207	12269344	BRACKET, ANGLE	EA	1
13	14	PAOZZ	5340-01-081-8288	96906	MS21919DF9	CLAMP, LOOP	EA	2
13	15	PAOZZ	5305-00-993-1848	96906	MS35207-265	SCREW, MACHINE	EA	2
13	16	PAOZZ	4730-00-904-8104	19207	8738141	COUPLING ASSEMBLY, Q	EA	1
13	17	PAOZZ	4730-00-800-2828	19207	10865913	COUPLING ASSEMBLY, Q	EA	1
13	18	PAOZZ	5330-00-166-1062	81349	M83248-1-113	PACKING, PREFORMED	EA	2
13	19	PAOZZ	2910-00-912-9110	19207	10942651-1	HOSE ASSEMBLY, NONME	EA	1
13	20	PAOZZ	5340-00-531-6794	96906	MS21919WDF12	CLAMP, LOOP	EA	1
13	21	PAOZZ	4730-01-020-5607	96906	MS51860-54	LOCKNUT, TUBE FITTIN	EA	1
13	22	PAOZZ	5310-00-809-5998	96906	MS27183-18	WASHER, FLAT	EA	2
13	23	PAOZZ	4710-00-724-8270	19207	10942791	TUBE ASSEMBLY, METAL	EA	1
13	24	PAOZZ	5340-00-598-4134	96906	MS21919DF16	CLAMP, LOOP	EA	1
13	25	PAOZZ	5305-00-993-1851	96906	MS35207-267	SCREW, MACHINE	EA	1
13	26	PBOZZ	5340-00-111-5236	19207	10949763	BRACKET, ANGLE	EA	1
13	27	PAOZZ	5305-00-269-3218	96906	MS90725-68	SCREW, CAP, HEXAGON H	EA	4
13	28	PAOZZ	5305-00-269-3214	96906	MS90725-64	SCREW, CAP, HEXAGON H	EA	3
13	29	PAOZZ	7690-00-014-0643	19207	11589303	DECAL	EA	1
13	30	PBOZZ	2910-00-103-5800	19207	10949514	BRACKET, FUEL FILTER	EA	1
13	31	PAOZZ	4730-00-999-2118	19207	10932983-4	NIPPLE, PIPE	EA	1
13	32	PAOZZ	5305-00-993-1848	96906	MS35207-265	SCREW, MACHINE	EA	1
13	33	PAOZZ	5340-00-598-8874	96906	MS21919WDF24	CLAMP, LOOP	EA	1
13	34	PAOZZ	5310-00-080-6004	96906	MS27183-14	WASHER, FLAT	EA	1

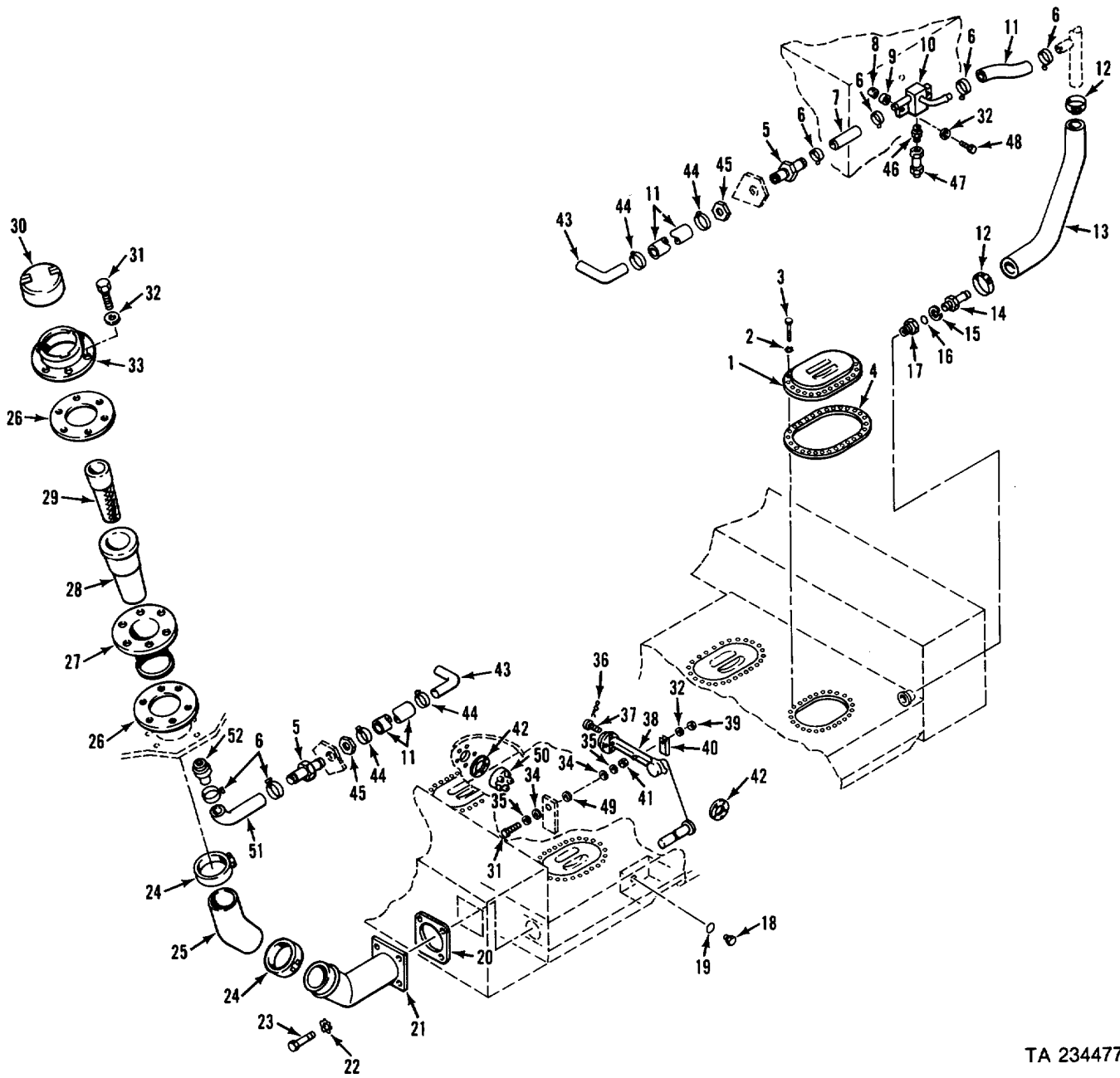

Figure 14. Filler neck and tank fittings.

TA 234477



(1) ILLUSTRATION		(2)	(3)	(4)	(5)	(6)	(7)	(8)
(a) FIG NO.	(b) ITEM NO.	SMR CODE	NATIONAL STOCK NUMBER	FSCM	PART NUMBER	DESCRIPTION  USABLE ON CODE	U/M	QTY INC IN UNIT
						GROUP 0306 TANKS, LINES, FITTINGS AND HEADERS CONTINUED 11612623 FILLER NECK AND TANK FITTINGS		
14	1	PAOZZ	2910-00-104-4616	19207	10949605	COVER, ACCESS	EA	4
14	2	PAOZZ	5310-00-194-9211	96906	MS35336-27	WASHER, LOCK	EA	88
14	3	PAOZZ	5305-00-958-5247	96906	MS35190-291	SCREW, MACHINE	EA	88
14	4	PAOZZ	5330-00-918-0611	19207	10949604	GASKET	EA	4
14	5	PAOZZ	4730-00-202-8668	88044	AN849-6D	CONNECTOR, HOSE, BULK	EA	2
14	6	PAOZZ	4730-00-908-3195	96906	MS35842-10	CLAMP, HOSE	EA	6
14	7	MOOZZ		19207	11589202-6	HOSE, RUBBER MAKE FROM 4720002781096	EA	1
14	8	PAHZZ	5320-00-079-2306	18876	11070007-9	RIVET, BLIND	EA	2
14	9	PAOZZ	5365-00-411-0740	19207	11613130	SPACER, SLEEVE	EA	2
14	10	PAOZZ	2910-00-404-0753	19207	11612788	ADAPTER, FUEL FILTE	EA	1
14	11	MOOZZ		19207	11589202-5	HOSE, RUBBER MAKE FROM 4720002781096	EA	3
14	12	PAOZZ	4730-00-908-3193	96906	MS35842-12	CLAMP, HOSE	EA	2
14	13	MOOZZ		19207	11589015	HOSE, NONMETALLIC MAKE FROM 4720002781113	EA	1
14	14	PAOZZ	4730-00-231-1313	88044	AN807-16D	ADAPTER, STRAIGHT, TU	EA	1
14	15	PAOZZ	5330-00-527-9106	96906	MS9058-16	RETAINER, PACKING	EA	1
14	16	PAOZZ	5330-00-263-8034	96906	MS29512-16	PACKING, PREFORMED	EA	1
14	17	PAOZZ	4730-00-277-5096	88044	AN6289-16	LOCKNUT, TUBE FITTIN	EA	1
14	18	PAOZZ	5365-00-803-7351	96906	MS24391-8	PLUG, MACHINE THREAD	EA	1
14	19	PAOZZ	5330-00-263-8031	96906	MS29512-08	PACKING, PREFORMED	EA	1
14	20	PAOZZ	5330-00-914-1011	19207	10949750	GASKET	EA	1
14	21	PAOZZ	2910-00-105-9308	19207	10949754	FILLER NECK	EA	1
14	22	PAOZZ	5310-00-061-1258	96906	MS45904-76	WASHER, LOCK	EA	4
14	23	PAOZZ	5305-00-115-9526	96906	MS18154-58	SCREW, CAP, HEXAGON H	EA	4
14	24	PAOZZ	4730-00-908-6292	96906	MS35842-14	CLAMP, HOSE	EA	2
14	25	MOOZZ		19207	10949749	HOSE, NONMETALLIC MAKE FROM 4720002781104	EA	1
14	26	PAOZZ	5330-00-914-1012	19207	10949751	GASKET	EA	2
14	27	PAOZZ	2910-00-104-4615	19207	10949755	FILLER NECK	EA	1
14	28	PAOZZ	2910-00-443-4859	19207	11646943	TUBE, FILLER NECK EX	EA	1
14	29	PAOZZ	2910-01-035-0161	19207	12253142	STRAINER, FUEL FILLE	EA	1
14	30	PAOZZ	2910-00-459-8447	96906	MS53075-1	CAP, FILLER OPENING	EA	1
14	31	PAOZZ	5305-00-071-2241	96906	MS90725-10	SCREW, CAP, HEXAGON H	EA	7
14	32	PAOZZ	5310-00-809-4058	96906	MS27183-10	WASHER, FLAT	EA	9
14	33	PAOZZ	2910-00-104-4614	19207	10949753	FLANGE, FILLER NECK	EA	1
14	34	PAOZZ	5310-00-167-0766	88044	AN970-4	WASHER, FLAT	EA	2
14	35	PAOZZ	5310-00-067-6357	96906	MS45904-69	WASHER, LOCK	EA	2
14	36	MOOZZ		96906	MS20995C32	WIRE, NONELECTRICAL MAKE FROM 9505008471663	LB	1
14	37	PAOZZ	5305-00-810-5543	96906	MS35265-67	SCREW, MACHINE	EA	5
14	38	PAOZZ	6680-00-192-9428	19207	11640674	TRANSMITTER, LIQUID	EA	1
14	39	PAOZZ	5310-00-088-1251	96906	MS51922-1	NUT, SELF-LOCKING, HE	EA	1

(1) ILLUSTRATION		(2)	(3)	(4)	(5)	(6)	(7)	(8)
(a) FIG NO.	(b) ITEM NO.	SMR CODE	NATIONAL STOCK NUMBER	FSCM	PART NUMBER	DESCRIPTION  USABLE ON CODE	U/M	QTY INC IN UNIT
						GROUP 0306 TANKS, LINES, FITTINGS AND HEADERS CONTINUED 11612623 FILLER NECK AND TANK FITTINGS		
14	40	PAOZZ	5340-00-407-2778	19207	11647180	STRAP, RETAINING	EA	1
14	41	PAOZZ	5310-00-997-1888	96906	MS35649-2252	NUT, PLAIN, HEXAGON	EA	1
14	42	PAOZZ	5330-00-292-0035	19207	5281886	GASKET	EA	2
14	43	PAOZZ	4710-00-443-4836	19207	11633936	TUBE, BENT, METALLIC	EA	2
14	44	PAOZZ	4730-00-908-3195	96906	MS35842-10	CLAMP, LOOP	EA	4
14	45	PAOZZ	5310-00-638-2605	88044	AN924-6D	NUT, PLAIN, HEXAGON	EA	2
14	46	PAOZZ		88044	AN911-1C	NIPPLE, PIPE	EA	1
14	47	PAOZZ	4820-01-049-6364	19207	8712128	VALVE, CHECK	EA	1
14	48	PAOZZ	5305-00-267-8974	96906	MS90726-8	SCREW, CAP, HEXAGON H	EA	2
14	49	PAOZZ	5325-00-436-2838	19207	11647181	GROMMET, NONMETALLIC	EA	1
14	50	PAOZZ	2910-00-776-1718	19207	7761718	BRACKET FUEL PUMP	EA	1
14	51	MOOZZ		19207	11589202-2	HOSE, NONMETALLIC MAKE FROM 4720002781096	EA	1
14	52	PAHZZ	5310-00-758-1900	19207	7341628	NUT, SELF-LOCKING, CL	EA	6

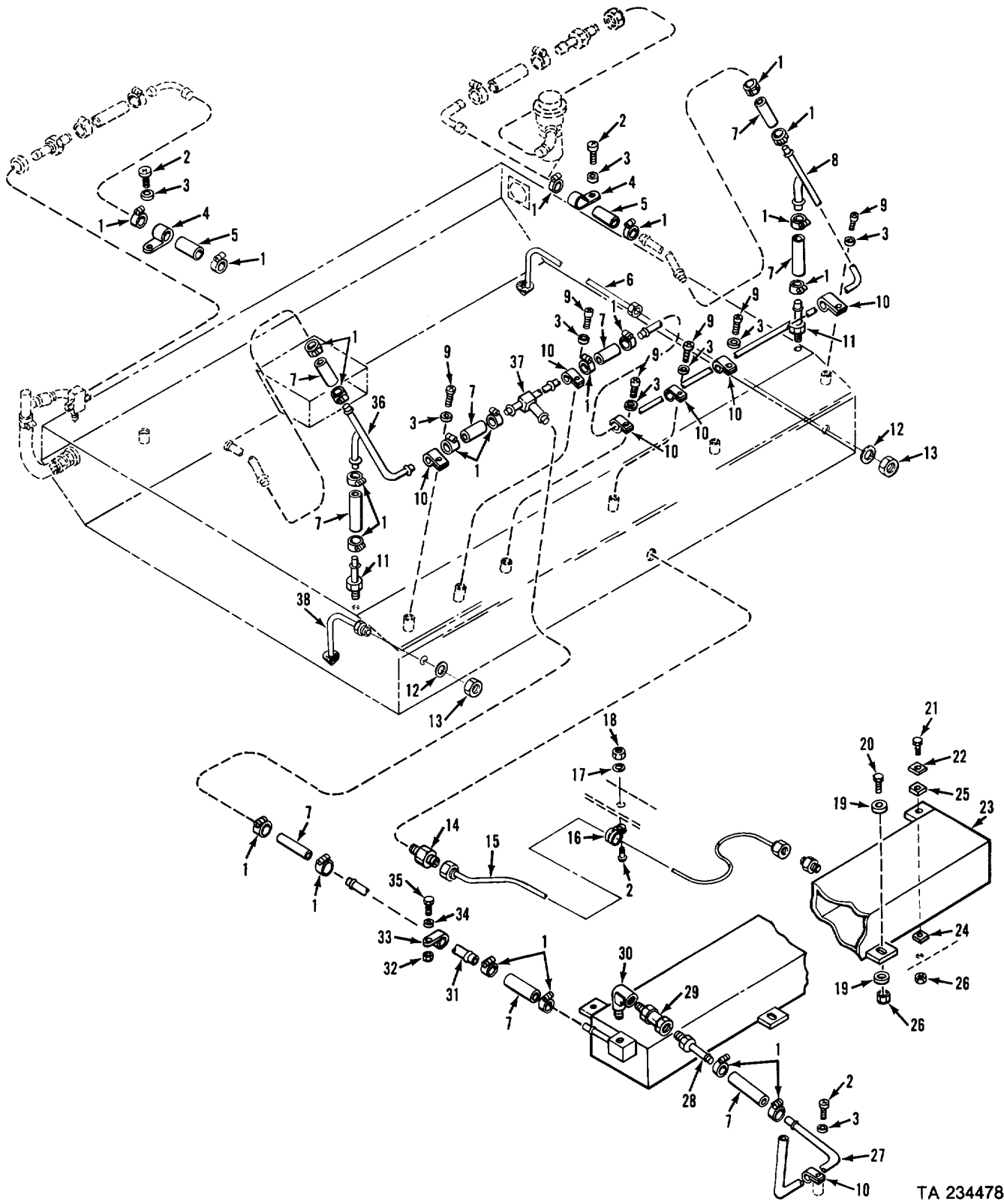

TA 234478

Figure 15. Fuel expansion and vent lines (early).

(1) ILLUSTRATION		(2)	(3)	(4)	(5)	(6)	(7)	(8)
(a) FIG NO.	(b) ITEM NO.	SMR CODE	NATIONAL STOCK NUMBER	FSCM	PART NUMBER	DESCRIPTION  USABLE ON CODE	U/M	QTY INC IN UNIT
						GROUP 0306 TANKS, LINES, FITTINGS AND HEADERS CONTINUED 11612623 FUEL EXPANSION AND VENT LINES		
15	1	PAOZZ	4730-00-908-3195	96906	MS35842-10	CLAMP, HOSE EARLY VEHICLES	EA	22
15	2	PAOZZ	5305-00-984-6211	96906	MS35206-264	SCREW, MACHINE EARLY VEHICLES	EA	3
15	3	PAOZZ	5310-00-576-5752	96906	MS35333-39	WASHER, LOCK EARLY VEHICLES	EA	9
15	4	PAOZZ	5340-00-598-4201	96906	MS21919DG11	CLAMP, LOOP EARLY VEHICLES	EA	2
15	5	MOOZZ		19207	11589202-1	HOSE, NONMETALLIC MAKE FROM 4720002781096 EARLY VEHICLES	EA	2
15	6	PAOZZ	4710-01-136-8750	19207	12269595-2	TUBE ASSEMBLY, METAL EARLY VEHICLES	EA	1
15	7	MOOZZ		19207	11589202-6	HOSE, RUBBER MAKE FROM 4720002781096 EARLY VEHICLES	EA	9
15	8	PAOZZ	4710-00-878-2612	19207	11612800	TUBE ASSEMBLY, METAL EARLY VEHICLES	EA	1
15	9	PAOZZ	5305-00-984-6210	96906	MS35206-263	SCREW, MACHINE EARLY VEHICLES	EA	6
15	10	PAOZZ	5340-00-543-4394	96906	MS219190G6	CLAMP, LOOP EARLY VEHICLES	EA	7
15	11	PAOZZ	4730-00-194-1094	88044	AN840-6D	ADAPTER, STRAIGHT, PI EARLY VEHICLES	EA	2
15	12	PAOZZ	5310-00-891-3426	96906	MS35691-73	NUT, PLAIN, HEXAGON EARLY VEHICLES	EA	1
15	13	PAOZZ	2910-00-918-0610	19207	11588946	WASHER, SEAL EARLY VEHICLES	EA	2
15	14	PAOZZ	4730-00-698-4035	88044	AN816-4J	ADAPTER, STRAIGHT, PI EARLY VEHICLES	EA	1
15	15	PAOZZ	4720-00-912-5643	19207	10949542-3	HOSE ASSEMBLY, NONME EARLY VEHICLES	EA	1
15	16	PAOZZ	5340-00-290-0783	96906	MS21919DF8	CLAMP, LOOP EARLY VEHICLES	EA	1
15	17	PAOZZ	5310-00-809-8546	96906	MS27183-8	WASHER, FLAT EARLY VEHICLES	EA	1
15	18	PAOZZ	5310-00-208-1918	21450	503262	NUT, SELF-LOCKING, HE EARLY VEHICLES	EA	1
15	19	PAOZZ	5310-00-080-6004	96906	MS27183-14	WASHER, FLAT EARLY VEHICLES	EA	4
15	20	PAOZZ	5305-00-942-2196	96906	MS18154-60	SCREW, CAP, HEXAGON H EARLY VEHICLES	EA	2
15	21	PAOZZ	5305-00-269-3215	96906	MS90725-65	SCREW, CAP, HEXAGON H EARLY VEHICLES	EA	2
15	22	PAOZZ	5310-00-878-2614	19207	11612908	WASHER, FLAT EARLY VEHICLES	EA	2
15	23	PBOZZ	2910-00-255-5414	19207	11612735	TANK, FUEL, EXPANSION EARLY VEHICLES	EA	1
15	24	PAOZZ	5310-00-878-3583	19207	11612907	WASHER, SPECIAL EARLY VEHICLES	EA	2
15	25	PAOZZ	5365-00-410-4613	19207	11612909	SHIM EARLY VEHICLES	EA	16
15	26	PAOZZ	5310-00-935-9021	96906	MS51943-35	NUT, SELF-LOCKING, HE EARLY VEHICLES	EA	4
15	27	PAOZZ	4710-00-864-2954	19207	11612838	TUBE, BENT, METALLIC EARLY VEHICLES	EA	1
15	28	PAOZZ	4730-00-080-7043	96906	MS24522-4	ADAPTER, STRAIGHT, PI EARLY VEHICLES	EA	1
15	29	PAOZZ	4820-00-055-5988	19207	8712129	VALVE, CHECK EARLY VEHICLES	EA	1
15	30	PAOZZ	4730-00-555-8145	88044	AN914-2J	ELBOW, PIPE EARLY VEHICLES	EA	1
15	31	PAOZZ	4710-00-864-2955	19207	11812799	TUBE, METALLIC EARLY VEHICLES	EA	1
15	32	PAOZZ	5310-00-877-5796	96906	MS21044N4	NUT, SELF-LOCKING, HE EARLY VEHICLES	EA	1
15	33	PAOZZ	5340-00-809-1492	96906	MS21333-100	CLAMP, LOOP EARLY VEHICLES	EA	1
15	34	PAOZZ	5310-00-550-1130	96906	MS35333-40	WASHER, LOCK EARLY VEHICLES	EA	1
15	35	PAOZZ	5305-00-068-0506	96906	MS90726-6	SCREW, CAP, HEXAGON H EARLY VEHICLES	EA	1
15	36	PAOZZ	4710-00-878-2613	19207	11612820	TUBE ASSEMBLY WELDE EARLY VEHICLES	EA	1
15	37	PAOZZ	4730-00-878-2587	19207	11612901	TEE, HOSE EARLY VEHICLES	EA	1
15	38	PAOZZ	4710-01-136-8751	19207	12269595-1	TUBE ASSEMBLY, METAL EARLY VEHICLES	EA	1

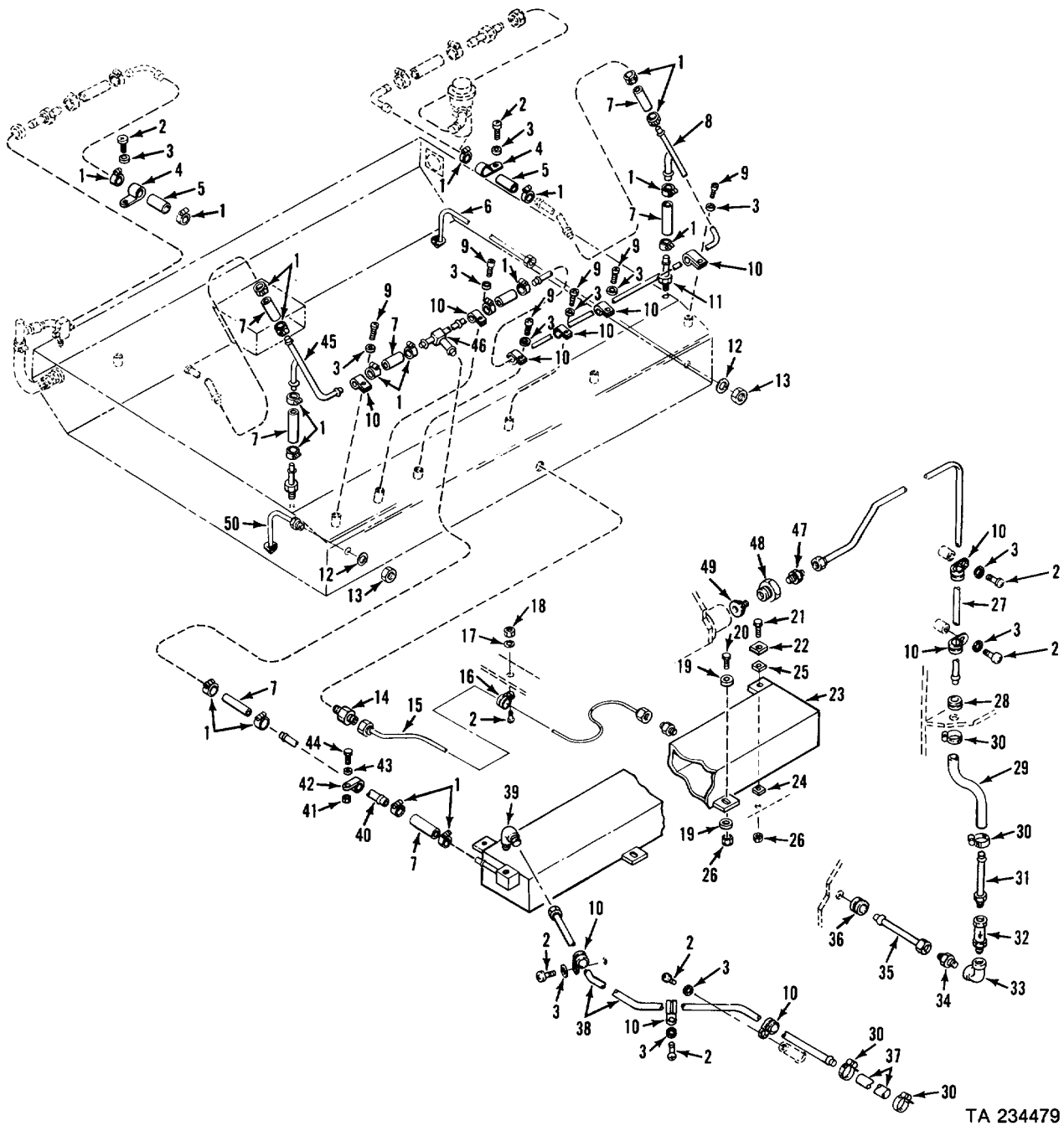
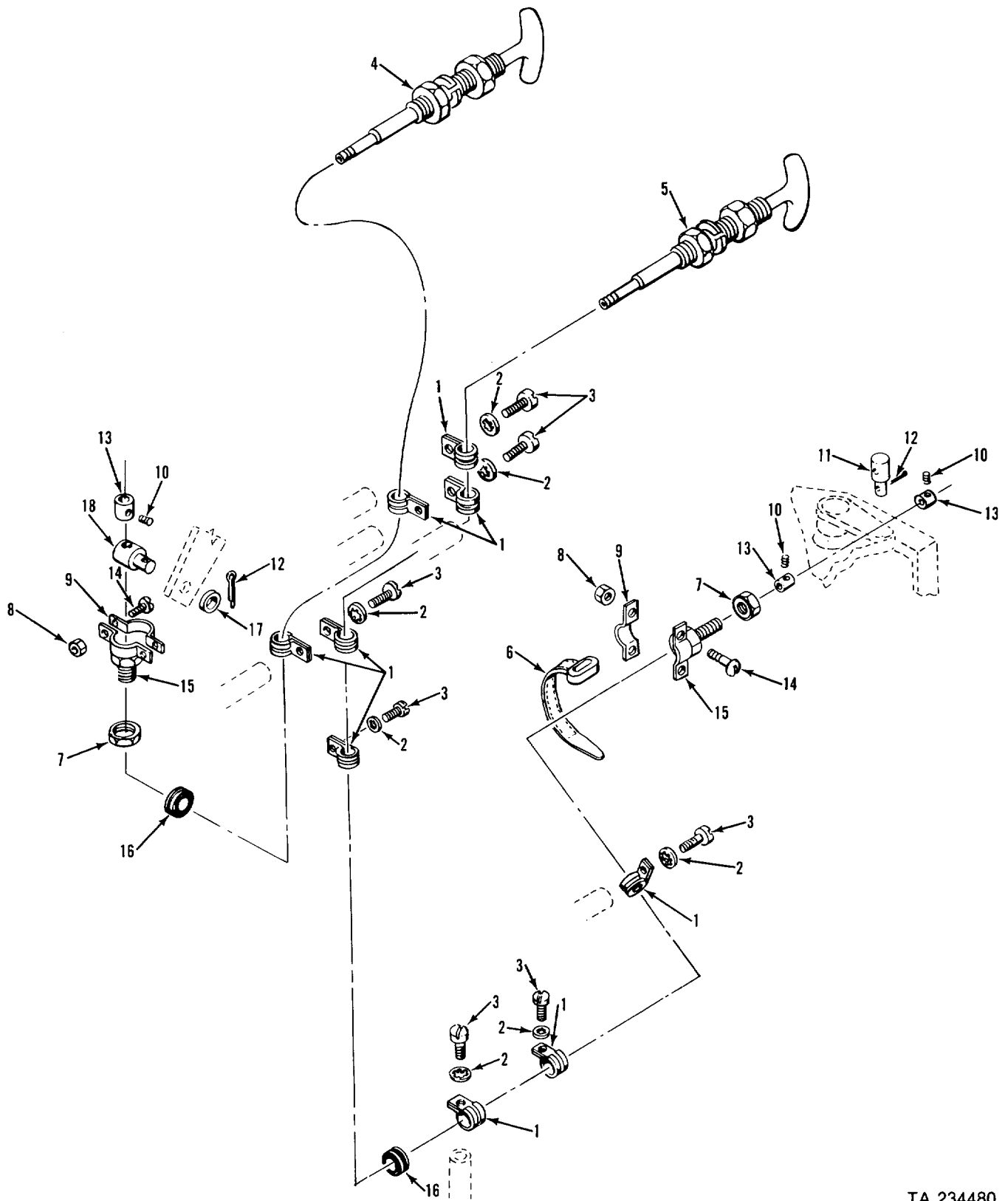

Figure 16. Fuel expansion and vent lines (late).

(1) ILLUSTRATION		(2)	(3)	(4)	(5)	(6)	(7)	(8)
(a) FIG NO.	(b) ITEM NO.	SMR CODE	NATIONAL STOCK NUMBER	FSCM	PART NUMBER	DESCRIPTION  USABLE ON CODE	U/M	QTY INC IN UNIT
						GROUP 0306 TANKS, LINES, FITTINGS AND HEADERS CONTINUED 11612623 FUEL EXPANSION AND VENT LINES		
16	1	PAOZZ	4730-00-908-3195	96906	MS35842-10	CLAMP, HOSE LATER VEHICLES	EA	20
16	2	PAOZZ	5305-00-984-6211	96906	MS35206-264	SCREW, MACHINE LATER VEHICLES	EA	8
16	3	PAOZZ	5310-00-576-5752	96906	MS35333-39	WASHER, LOCK LATER VEHICLES	EA	11
16	4	PAOZZ	5340-00-598-4201	96906	MS21919DG11	CLAMP, LOOP LATER VEHICLES	EA	2
16	5	MOOZZ		19207	11589202-1	HOSE, NONMETALLIC MAKE FROM 4720002781096 LATER VEHICLES	EA	2
16	6	PAOZZ	4710-01-136-8750	19207	12269595-2	TUBE ASSEMBLY, METAL LATER VEHICLES	EA	1
16	7	MOOZZ		19207	11589202-6	HOSE, RUBBER MAKE FROM 4720002781096 LATER VEHICLES	EA	8
16	8	PAOZZ	4710-00-878-2612	19207	11612800	TUBE ASSEMBLY, METAL LATER VEHICLES	EA	1
16	9	PAOZZ	5305-00-984-6210	96906	MS35206-263	SCREW, MACHINE LATER VEHICLES	EA	6
16	10	PAOZZ	5340-00-543-4394	96906	MS21919DG6	CLAMP, LOOP LATER VEHICLES	EA	11
16	11	PAOZZ	4730-00-194-1094	88044	AN840-6D	ADAPTER, STRAIGHT, PI LATER VEHICLES	EA	2
16	12	PAOZZ	5310-00-891-3426	96906	MS35691-73	NUT, PLAIN, HEXAGON LATER VEHICLES	EA	2
16	13	PAOZZ	2910-00-918-0610	19207	11588946	WASHER, SEAL LATER VEHICLES	EA	2
16	14	PAOZZ	4730-00-698-4035	88044	AN816-4J	ADAPTER, STRAIGHT, PI LATER VEHICLES	EA	1
16	15	PAOZZ	4720-00-912-5643	19207	10949542-3	HOSE ASSEMBLY, NONME LATER VEHICLES	EA	1
16	16	PAOZZ	5340-00-290-0783	96906	MS2191WDF8	CLAMP, LOOP LATER VEHICLES	EA	1
16	17	PAOZZ	5310-00-809-8546	96906	MS27183-8	WASHER, FLAT LATER VEHICLES	EA	1
16	18	PAOZZ	5310-00-208-1918	21450	503262	NUT, SELF-LOCKING, HE LATER VEHICLES	EA	1
16	19	PAOZZ	5310-00-080-6004	96906	MS27183-14	WASHER, FLAT LATER VEHICLES	EA	4
16	20	PAOZZ	5305-00-269-3211	96906	MS90725-60	SCREW, CAP, HEXAGON H LATER VEHICLES	EA	2
16	21	PAOZZ	5305-00-269-3215	96906	MS90725-65	SCREW, CAP, HEXAGON H LATER VEHICLES	EA	2
16	22	PAOZZ	5310-00-878-2614	19207	11612908	WASHER, FLAT LATER VEHICLES	EA	2
16	23	PBOZZ	2910-00-255-5414	19207	11612735	TANK, FUEL, EXPANSION LATER VEHICLES	EA	1
16	24	PAOZZ	5310-00-878-3583	19207	11612907	WASHER, SPECIAL LATER VEHICLES	EA	2
16	25	PAOZZ	5365-00-410-4613	19207	11612909	SHIM LATER VEHICLES	EA	16
16	26	PAOZZ	5310-00-935-9021	96906	MS51943-35	NUT, SELF-LOCKING, HE LATER VEHICLES	EA	4
16	27	PAOZZ	4710-01-143-1290	19207	12269597	TUBE, BENT, METALLIC LATER VEHICLES	EA	1
16	28	PAOZZ		96906	MS35489-42S	GROMMET, NONMETALLIC LATER VEHICLES	EA	1
16	29	MOOZZ		19207	11589202-2	HOSE, NONMETALLIC MAKE FROM 4720002781096 LATER VEHICLES	EA	1
16	30	PAOZZ	4730-00-908-3194	96906	MS35842-11	CLAMP, HOSE LATER VEHICLES	EA	4
16	31	PAOZZ		88044	AN840-6S	ADAPTER, STRAIGHT, PI	EA	1
16	32	PAOZZ	4820-01-143-1272	19207	12313103	VALVE LATER VEHICLES	EA	1
16	33	PAOZZ	4730-00-187-1392	88044	AN916-20	ELBOW, PIPE LATER VEHICLES	EA	1
16	34	PAOZZ	4710-01-143-1286	19207	12313059	TUBE LATER VEHICLES	EA	1
16	35	PAOZZ	4730-00-995-1559	96906	MS51500A6	ADAPTER, STRAIGHT, PI LATER VEHICLES	EA	1
16	36	PAOZZ	5325-01-061-1995	96906	MS35489-100S	GROMMET, NONMETALLIC LATER VEHICLES	EA	1
16	37	MOOZZ		19207	11589202-7	HOSE, RUBBER MAKE FROM 4720002781096 LATER VEHICLES	EA	1
16	38	PAOZZ	4710-01-143-1287	19207	12313061	TUBE LATER VEHICLES	EA	1
16	39	PAOZZ	4730-00-812-7999	96906	MS51504-A6	ELBOW, PIPE TO TUBE LATER VEHICLES	EA	1

(1) ILLUSTRATION		(2)	(3)	(4)	(5)	(6)	(7)	(8)
(a) FIG NO.	(b) ITEM NO.	SMR CODE	NATIONAL STOCK NUMBER	FSCM	PART NUMBER	DESCRIPTION  USABLE ON CODE	U/M	QTY INC IN UNIT
						GROUP 0306 TANKS, LINES, FITTINGS AND HEADERS CONTINUED 11612623 FUEL EXPANSION AND VENT LINES		
16	40	PAOZZ	4710-00-864-2955	19207	11612799	TUBE, METALLIC LATER VEHICLES	EA	1
16	41	PAOZZ	5310-00-877-5796	96906	MS21044N4	NUT, SELF-LOCKING, HE LATER VEHICLES	EA	1
16	42	PAOZZ	5340-00-809-1492	96906	MS21333-100	CLAMP, LOOP LATER VEHICLES	EA	1
16	43	PAOZZ	5310-00-550-1130	96906	MS35333-40	WASHER, LOCK LATER VEHICLES	EA	1
16	44	PAOZZ	5305-00-068-0506	96906	MS90726-6	SCREW, CAP, HEXAGON H LATER VEHICLES	EA	1
16	45	PAOZZ	4710-00-878-2613	19207	11612820	TUBE ASSEMBLY WELDE LATER VEHICLES	EA	1
16	46	PAOZZ	4730-00-878-2587	19207	11612901	TEE, HOSE LATER VEHICLES	EA	1
16	47	PAOZZ	4730-00-322-8457	96906	MS51500A6-6	ADAPTER, STRAIGHT, PI LATER VEHICLES	EA	1
16	48	PAOZZ	4710-01-143-1273	19207	12313062	COUPLING LATER VEHICLES	EA	1
16	49	PAOZZ	2520-00-446-7518	19207	8743086	BREATHER LATER VEHICLES	EA	1
16	50	PAOZZ	4710-01-136-8751	19207	12269595-1	TUBE ASSEMBLY, METAL LATER VEHICLES	EA	1



TA 234480

Figure 17. Throttle and fuel cutoff controls.



(1) ILLUSTRATION		(2)	(3)	(4)	(5)	(6)	(7)	(8)
(a) FIG NO.	(b) ITEM NO.	SMR CODE	NATIONAL STOCK NUMBER	FSCM	PART NUMBER	DESCRIPTION  USABLE ON CODE	U/M	QTY INC IN UNIT
						GROUP 0312 ACCELERATOR, THROTTLE AND CHOKE CONTROLS 1613249 THROTTLE AND FUEL CUTOFF CONTROLS		
17	1	PAOZZ	5340-00-664-9052	96906	MS21919WG5	CLAMP, LOOP	EA	9
17	2	PAOZZ	5310-00-576-5752	96906	MS35333-39	WASHER, LOCK	EA	7
17	3	PAOZZ	5305-00-984-6211	96906	MS35206-264	SCREW, MACHINE	EA	7
17	4	PAOZZ	2990-00-700-8026	19207	11589520-1	CONTROL ASSEMBLY, PU	EA	1
17	5	PAOZZ	2590-00-072-6048	19207	11589520-2	CONTROL ASSEMBLY, PU	EA	1
17	6	PAOZZ	5975-01-013-2742	06383	SST2SCP	STRAP, TIEDOWN, ELECT	EA	1
17	7	PAOZZ	5310-00-943-9897	96906	MS21083N9	NUT, SELF-LOCKING, HE	EA	2
17	8	PAOZZ	5310-00-877-5797	96906	MS21044N3	NUT, SELF-LOCKING, HE	EA	4
17	9	PAOZZ	5340-00-143-0398	19207	11589019	STRAP, RETAINING	EA	2
17	10	PAOZZ	5305-00-719-5342	96906	MS51963-34	SETSCREW	EA	3
17	11	PAOZZ	5315-00-718-4761	19207	10932820	PIN, STRAIGHT, HEADED	EA	1
17	12	PAOZZ	5315-00-839-5820	96906	MS24665-134	PIN, COTTER	EA	2
17	13	PAOZZ	3040-00-884-7726	19207	10866049	COLLAR, SHAFT	EA	3
17	14	PAOZZ	5305-00-993-1848	96906	MS35207-265	SCREW, MACHINE	EA	4
17	15	PAOZZ	5935-00-345-7667	19207	11597879	ADAPTER, CABLE CLAMP	EA	2
17	16	PAOZZ	5325-00-249-6341	96906	MS35489-67	GROMMET, NONMETALLIC	EA	2
17	17	PAOZZ	5310-00-809-4058	96906	MS27183-10	WASHER, FLAT	EA	1
17	18	PAOZZ	5315-00-086-6627	19207	10861665	PIN, SHOULDER, HEADLE	EA	1

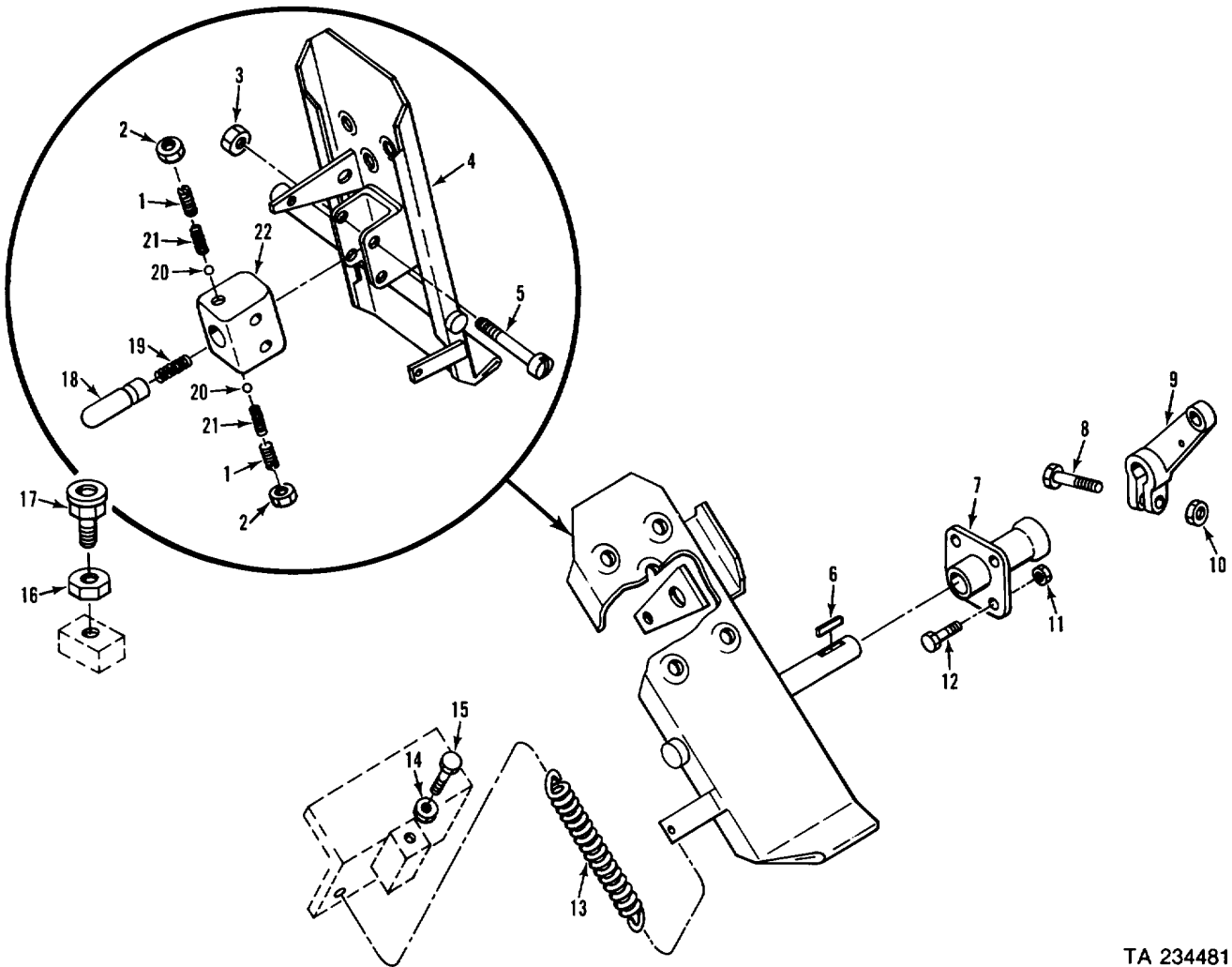

TA 234481

Figure 18. Accelerator pedal.

(1) ILLUSTRATION		(2)	(3)	(4)	(5)	(6)	(7)	(8)
(a) FIG NO.	(b) ITEM NO.	SMR CODE	NATIONAL STOCK NUMBER	FSCM	PART NUMBER	DESCRIPTION  USABLE ON CODE	U/M	QTY INC IN UNIT
						GROUP 0312 ACCELERATOR, THROTTLE AND CHOKE CONTROLS CONTINUED 11613249 ACCELERATOR PEDAL		
18	1	PAOZZ	5305-00-724-5833	96906	MS51963-86	SETSCREW	EA	2
18	2	PAOZZ	5310-00-891-1709	96906	MS35691-9	NUT, PLAIN, HEXAGON	EA	2
18	3	PAOZZ	5310-00-902-6676	96906	MS21083N-3	NUT, SELF-LOCKING, HE	EA	2
18	4	PAOZZ	2540-00-133-9592	19207	11613177	PEDAL, CONTROL	EA	1
18	5	PAOZZ	5305-00-995-3440	96906	MS35207-270	SCREW, MACHINE	EA	2
18	6	PAOZZ	5315-00-616-5514	96906	MS35756-6	KEY, WOODRUFF	EA	1
18	7	PAOZZ	2590-00-999-2339	19207	10932984	GUIDE ASSEMBLY	EA	1
18	8	PAOZZ	5305-00-269-2808	96906	MS90726-65	SCREW, CAP, HEXAGON H	EA	1
18	9	PAOZZ	2590-00-299-0761	19207	10932844	LEVER, REMOTE CONTRO	EA	1
18	10	PAOZZ	5310-00-950-0039	96906	MS21044N6	NUT, SELF-LOCKING, HE	EA	1
18	11	PAOZZ	5310-00-877-5796	96906	MS21044N4	NUT, SELF-LOCKING, HE	EA	4
18	12	PAOZZ	5305-00-068-0506	96906	MS90726-6	SCREW, CAP, HEXAGON H	EA	4
18	13	PAOZZ	5360-00-226-2052	19207	10890305	SPRING, HELICAL, EXTE	EA	1
18	14	PAOZZ	5310-00-851-2682	96906	MS35691-17	NUT, PLAIN, HEXAGON	EA	1
18	15	PAOZZ	5305-00-054-9278	96906	MS51955-45	SETSCREW	EA	1
18	16	PAOZZ	5310-00-838-1702	96906	MS35691-57	NUT, PLAIN, HEXAGON	EA	1
18	17	PAOZZ	5305-00-422-2012	19207	11647593	SCREW, CAP, HEXAGON H	EA	1
18	18	KFOZZ	2590-00-999-2117	19207	10907504	PLUNGER, LINKAGE (PART OF KIT 5703781)	EA	1
18	19	KFOZZ	5360-00-080-2287	19207	10915183	SPRING, HELICAL, COMP (PART OF KIT 5703781)	EA	1
18	20	KFOZZ		96906	MS19060-7	BALL, BEARING (PART OF KIT 5703781)	EA	2
18	21	KFOZZ	5360-00-080-2286	19207	10915182	SPRING, HELICAL, COMP (PART OF KIT 5703781)	EA	2
18	22	PAOZZ	2540-00-781-8072	19207	10942754	BLOCK, THROTTLE VALV	EA	1
18		PAOZZ	2540-00-420-8961	19207	5703781	PARTS KIT, ACCELERAT	EA	1
18	18			19207	10907504	PLUNGER, LINKAGE	EA	1
18	19			19207	10915183	SPRING, HELICAL, COMP	EA	1
18	20			96906	MS19060-7	BALL, BEARING	EA	2
18	21			19207	10915182	SPRING, HELICAL, COMP	EA	2

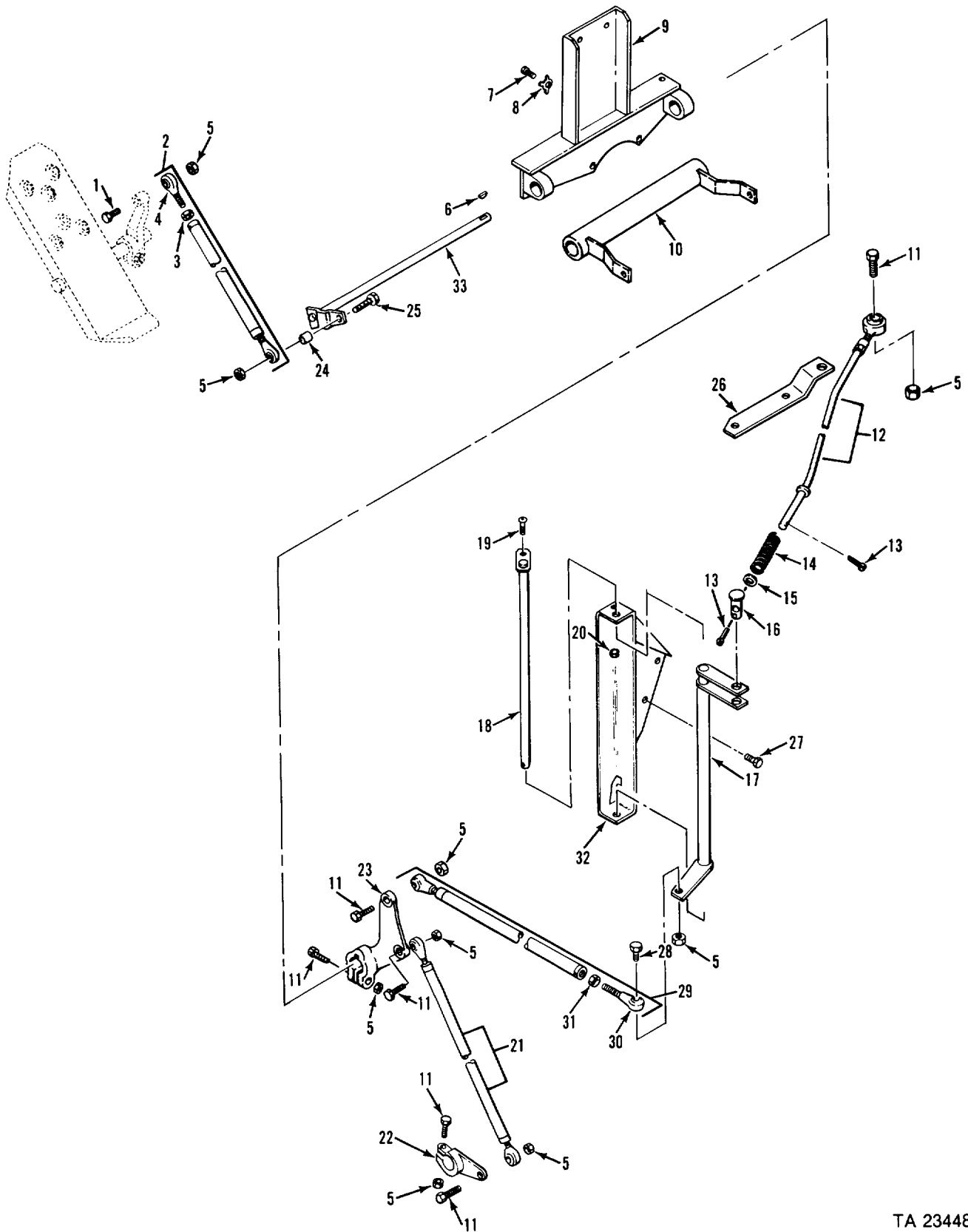
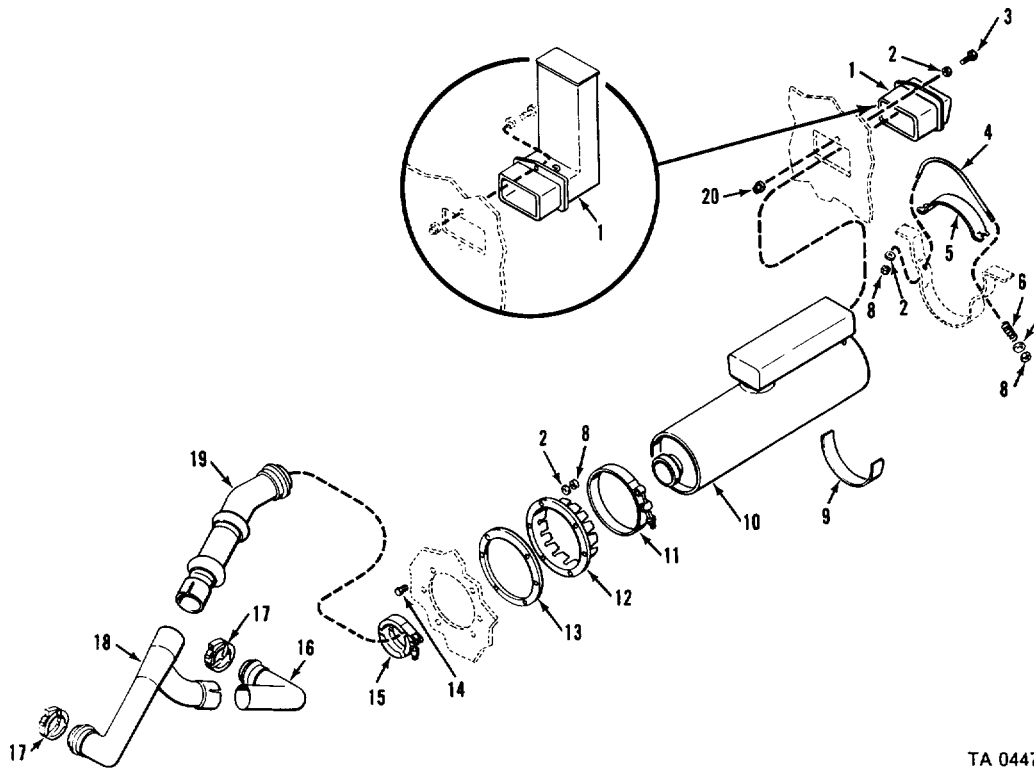

Figure 19. Fuel control linkage.

TA 234482

(1) ILLUSTRATION		(2)	(3)	(4)	(5)	(6)	(7)	(8)
(a) FIG NO.	(b) ITEM NO.	SMR CODE	NATIONAL STOCK NUMBER	FSCM	PART NUMBER	DESCRIPTION  USABLE ON CODE	U/M	QTY INC IN UNIT
						GROUP 0312 ACCELERATOR, THROTTLE AND CHOKE CONTROLS CONTINUED 10949646 AND 11613249 FUEL CONTROL LINKAGE		
19	1	PAOZZ	5306-00-051-4077	96906	MS90727-35	SCREW, CAP, HEXAGON H	EA	1
19	2	PAOOO	3040-00-105-6133	19207	10949678	CONNECTING LINK, RIG	EA	1
19	3	PAOZZ	5310-00-853-9335	96906	MS35691-522	NUT, PLAIN, HEXAGON	EA	1
19	4	PAOZZ	3120-00-679-9273	19207	10861604	BEARING, PLAIN, ROD E	EA	1
19	5	PAOZZ	5310-00-660-3381	96906	MS21083N5	NUT, SELF-LOCKING, HE	EA	8
19	6	PAOZZ	5315-00-761-1680	96906	MS20066-80	KEY, MACHINE	EA	1
19	7	PAOZZ	5305-00-915-8087	96906	MS18154-113	SCREW, CAP, HEXAGON H	EA	2
19	8	PAOZZ	5310-00-724-5688	19207	10917769	WASHER, KEY	EA	2
19	9	PAOZZ	3040-01-121-2114	19207	12269092	BRACKET, EYE, ROTATIN	EA	1
19	10	PAOZZ	3040-01-105-7168	19207	12269091	LEVER, MANUAL CONTRO	EA	1
19	11	PAOZZ	5305-00-225-9091	96906	MS90726-36	SCREW, CAP, HEXAGON H	EA	6
19	12	PAOZZ	3040-00-485-9646	19207	10949644	CONNECTING LINK, RIG	EA	1
19	13	PAOZZ	5315-00-816-1794	96906	MS24665-285	PIN, COTTER	EA	2
19	14	PAOZZ	5360-00-587-5247	19207	10932832	SPRING, HELICAL, COMP	EA	1
19	15	PAOZZ	5310-00-080-6004	96906	MS27183-14	WASHER, FLAT	EA	1
19	16	PAOZZ	5315-00-058-7076	19207	10932855	PIN, STRAIGHT, HEADED	EA	1
19	17	PAOZZ	3040-01-105-7167	19207	12269178	LEVER, MANUAL CONTROL	EA	1
19	18	PAOZZ	2590-00-782-1190	19207	10932969	PIVOT ROD, TRANSFER	EA	1
19	19	PAOZZ	5305-00-989-7435	96906	MS35207-264	SCREW, MACHINE	EA	1
19	20	PAOZZ	5310-00-877-5797	96906	MS21044N3	NUT, SELF-LOCKING, HE	EA	1
19	21	PAOZZ	2590-00-999-2319	19207	10942862	LINK	EA	1
19	22	PAOZZ	2590-00-570-3960	19207	10932840	LEVER, REMOTE CONTRO	EA	1
19	23	PAOZZ	2520-01-059-4297	19207	12253192	BELL, CARRIAGE POSIT	EA	1
19	24	PAOZZ	5365-00-679-7921	19207	9098397	SPACER, SLEEVE	EA	1
19	25	PAOZZ	5305-00-225-9092	96906	MS90726-37	SCREW, CAP, HEXAGON H	EA	1
19	26	PAOZZ	5340-00-168-2815	19207	11589342	BRACKET, DOUBLE ANGL	EA	1
19	27	PAOZZ	5305-00-269-3223	96906	MS90725-73	SCREW, CAP, HEXAGON H	EA	1
19	28	PAOZZ	5306-00-225-9089	96906	MS90726-34	BOLT, MACHINE	EA	1
19	29	PAOOO	2590-00-999-2336	19207	10932811-4	LINK	EA	1
19	30	PAOZZ	3120-00-679-9273	19207	10861604	BEARING, PLAIN, ROD E	EA	1
19	31	PAOZZ	5310-00-853-9335	96906	MS35691-522	NUT, PLAIN, HEXAGON	EA	1
19	32	PAOZZ	2590-00-105-2739	19207	10932851	BRACKET, MOUNTING	EA	1
19	33	PAOZZ	2590-00-105-2728	19207	10949618	SHAFT, THROTTLE	EA	1



TA 044744

Figure 20. Muffler and pipes (early).

(1) ILLUSTRATION		(2)	(3)	(4)	(5)	(6)	(7)	(8)
(a) FIG NO.	(b) ITEM NO.	SMR CODE	NATIONAL STOCK NUMBER	FSCM	PART NUMBER	DESCRIPTION  USABLE ON CODE	U/M	QTY INC IN UNIT
						GROUP 04 EXHAUST SYSTEM GROUP 0401 MUFFLER AND PIPES 11612624 MUFFLER AND PIPES		
20	1	PAOZZ	2990-00-089-9895	19207	11612690	DUCT ASSEMBLY, MUFFL EARLY VEHICLES 114	EA	1
20	2	PAOZZ	5310-00-809-4058	96906	MS27183-10	WASHER, FLAT EARLY VEHICLES 114	EA	9
20	3	PAOZZ	5305-00-267-8974	96906	MS90726-8	SCREW, CAP, HEXAGON H EARLY VEHICLES 114	EA	2
20	4	PAOZZ	2990-00-909-3784	19207	10950121	ROD, EXHAUST MUFFLERS EARLY VEHICLES 114	EA	1
20	5	PAOZZ	2990-00-103-9399	19207	10950122	STRAP, MUFFLER SUPP EARLY VEHICLES 114	EA	1
20	6	PAOZZ	5360-00-904-1403	19207	10950123	SPRING, HELICAL, COMP EARLY VEHICLES 114	EA	1
20	7	PAOZZ	5310-00-809-3078	96906	MS27183-11	WASHER, FLAT EARLY VEHICLES 114	EA	1
20	8	PAOZZ	5310-00-059-9265	96906	MS21046C4	NUT, SELF-LOCKING, HE EARLY VEHICLES 114	EA	8
20	9	PAOZZ	2990-00-135-6515	19207	10950120	INSULATION, EXHAUST EARLY VEHICLES 114	EA	1
20	10	PAOZZ	2990-00-089-9896	19207	11612688	MUFFLER, EXHAUST EARLY VEHICLES 114	EA	1
20	11	PAOZZ	5340-00-904-1411	19207	10947288	CLAMP, LOOP EARLY VEHICLES 114	EA	1
20	12	PAOZZ	2990-00-103-9398	19207	10950125	FLANGE, MUFFLER EXHA EARLY VEHICLES 114	EA	1
20	13	PAOZZ	5330-00-904-1404	19207	10950126	GASKET EARLY VEHICLES 114	EA	1
20	14	PAOZZ	5305-00-068-0506	96906	MS90726-6	SCREW, CAP, HEXAGON H EARLY VEHICLES 114	EA	6
20	15	PAOZZ	5340-00-773-9379	98625	54091-485SH	COUPLING, CLAMP, GROO EARLY VEHICLES 114	EA	1
20	16	PAOZZ	2990-00-909-3746	19207	10949913	PIPE, EXHAUST EARLY VEHICLES 114	EA	1
20	17	PAOZZ	5340-00-693-2433	98625	24503-300	COUPLING, CLAMP, GROO EARLY VEHICLES 114	EA	2
20	18	PAOZZ	2990-00-909-3749	19207	10949912	PIPE, EXHAUST EARLY VEHICLES 114	EA	1
20	19	PAOZZ	2990-00-909-3748	19207	10949911	PIPE, EXHAUST EARLY VEHICLES 114	EA	1
20	20	PAHZZ	5320-00-085-3211	73197	BN360-428-2	RIVET, BLIND EARLY VEHICLES 114	EA	2

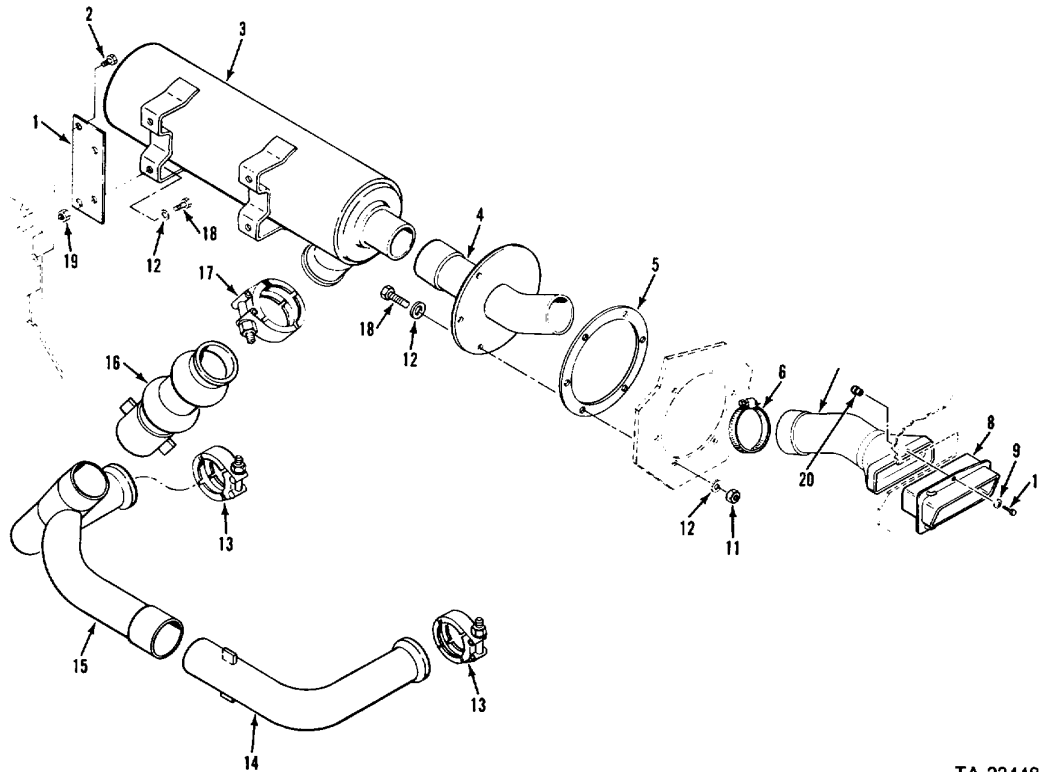

TA 234483

Figure 21. Muffler (late).

(1) ILLUSTRATION		(2) SMR CODE	(3) NATIONAL STOCK NUMBER	(4) FSCM	(5) PART NUMBER	(6) DESCRIPTION  USABLE ON CODE	(7) U/M	(8) QTY INC IN UNIT
(a) FIG NO.	(b) ITEM NO.							
GROUP 0401 MUFFLER AND PIPES CONTINUED								
12313068 MUFFLER								
21	1	PBOZZ	5340-01-128-9527	19207	12313106	MOUNT, MUFFLER LATER VEHICLES	115	EA 2
21	2	PAOZZ	5305-00-226-7767	96906	MS90726-109	SCREW, CAP, HEXAGON H LATER VEHICLES	115	EA 4
21	3	PAOZZ	2990-01-102-0205	19207	12269399	MUFFLER, EXHAUST LATER VEHICLES	115	EA 1
21	4	PAOZZ	2990-01-128-9575	19207	12269544	PIPE, EXHAUST LATER VEHICLES	115	EA 1
21	5	PAOZZ	5330-01-102-0192	19207	12269209	GASKET LATER VEHICLES	115	EA 1
21	6	PAOZZ	4730-00-908-6293	96906	MS35842-15	CLAMP, HOSE LATER VEHICLES	115	EA 1
21	7	PAOZZ	2990-01-128-9576	19207	12269552	PIPE, EXHAUST LATER VEHICLES	115	EA 1
21	8	PAOZZ	2990-00-089-9895	19207	11612690	DUCT ASSEMBLY, MUFFL LATER VEHICLES	115	EA 1
21	9	PAOZZ	5310-00-809-4058	96906	MS27183-10	WASHER, FLAT LATER VEHICLES	115	EA 2
21	10	PAOZZ	5305-00-267-8974	96906	MS90726-8	SCREW, CAP, HEXAGON H LATER VEHICLES	115	EA 2
21	11	PAOZZ	5310-00-982-4971	96906	MS21046C6	NUT, SELF-LOCKING, HE LATER VEHICLES	115	EA 6
21	12	PAOZZ	5310-00-080-6004	96906	MS27183-14	WASHER, FLAT LATER VEHICLES	115	EA 16
21	13	PAOZZ	5340-00-693-2433	98625	24503-300	COUPLING, CLAMP, GROO LATER VEHICLES	115	EA 2
21	14	PAOZZ	2990-00-909-3746	19207	10949913	PIPE, EXHAUST LATER VEHICLES	115	EA 1
21	15	PAOZZ	2990-01-102-0261	19207	12269264	PIPE, EXHAUST LATER VEHICLES	115	EA 1
21	16	PAOZZ	2990-01-102-0260	19207	12269398	PIPE, EXHAUST LATER VEHICLES	115	EA 1
21	17	PAOZZ	5340-00-773-9379	98625	54091-485SH	COUPLING, CLAMP, GROO LATER VEHICLES	115	EA 1
21	18	PAOZZ	5305-00-269-2803	96906	MS90726-60	SCREW, CAP, HEXAGON H LATER VEHICLES	115	EA 10
21	19	PAOZZ	5310-00-982-4908	96906	MS21045-6	NUT, SELF-LOCKING, HE LATER VEHICLES	115	EA 4
21	20	PAHZZ	5320-00-085-3211	73197	BN360-428-2	RIVET, BLIND LATER VEHICLES	115	EA 2

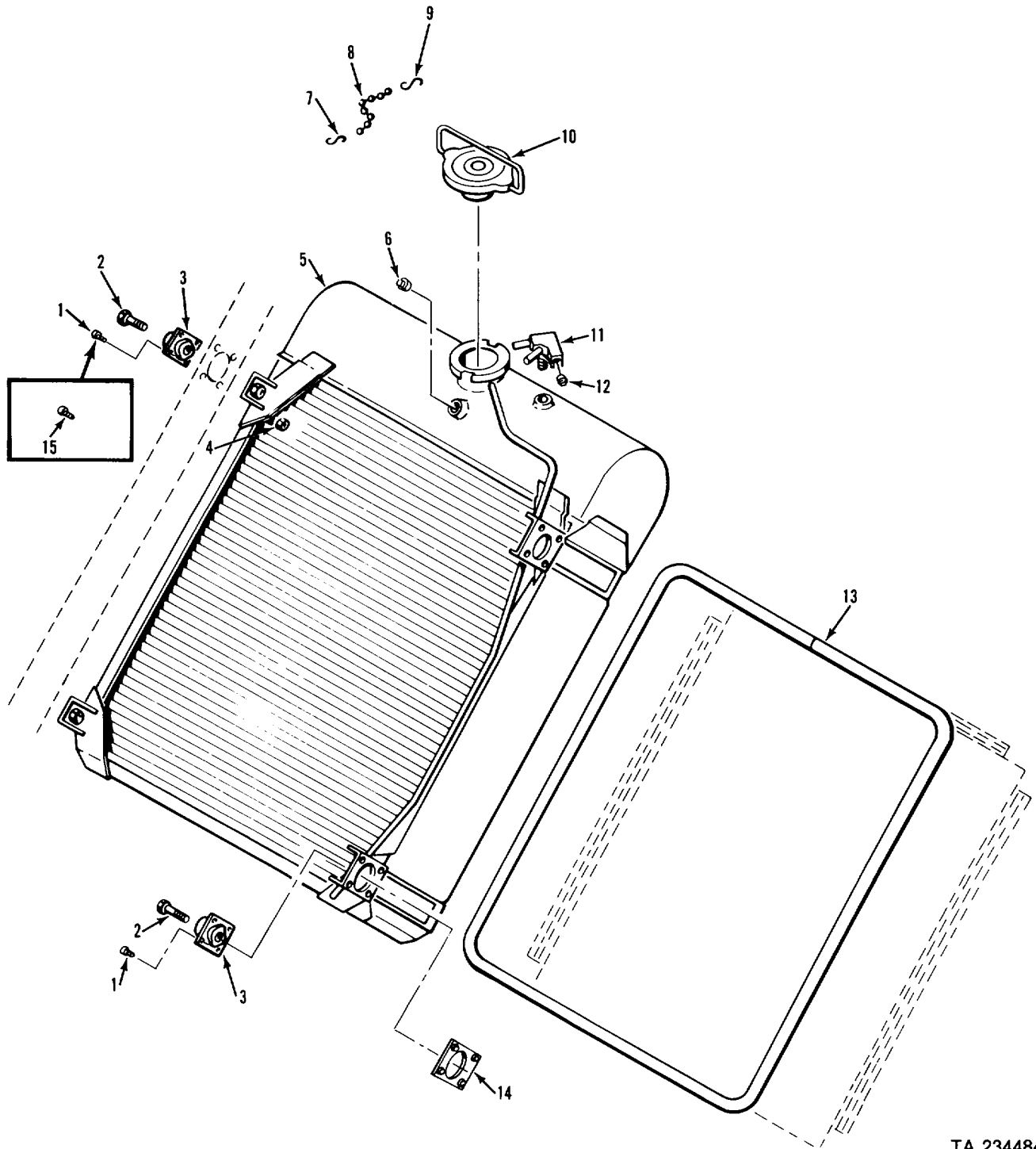

TA 234484

Figure 22. Radiator.



(1) ILLUSTRATION		(2)	(3)	(4)	(5)	(6)	(7)	(8)
(a) FIG NO.	(b) ITEM NO.	SMR CODE	NATIONAL STOCK NUMBER	FSCM	PART NUMBER	DESCRIPTION  USABLE ON CODE	U/M	QTY INC IN UNIT
						GROUP 05 COOLING SYSTEM GROUP 0501 RADIATOR 11613246 AND 12313056 RADIATOR		
22	1	PAOZZ	5305-00-984-6210	96906	MS35206-263	SCREW, MACHINE 114	EA	16
22	1	PAOZZ	5305-00-984-6210	96906	MS35206-263	SCREW, MACHINE 115	EA	8
22	2	PAOZZ	5305-00-269-3215	96906	MS90725-65	SCREW, CAP, HEXAGON H	EA	4
22	3	PAOZZ	2540-00-945-8414	19207	8692778	MOUNT, SHOCK, PUMP	EA	4
22	4	PAOZZ	5310-00-208-1918	88044	AN365-1024A	NUT, SELF-LOCKING, HE	EA	8
22	5	PAOFH	2930-01-102-0245	67049	E292000	RADIATOR, ENGINE COO	EA	1
22	6	PAOZZ	4730-00-221-2138	96906	MS20913-3S	PLUG, PIPE	EA	2
22	7	PAOZZ	4030-00-270-5436	96906	MS87006-3	HOOK, CHAIN, S	EA	1
22	8	MOOZZ		19207	10932700P19	CHAIN, WELDED MAKE FROM 4010011067926	EA	1
22	9	PAOZZ	4030-00-946-8497	96906	MS87006-23	HOOK, CHAIN, S	EA	1
22	10	PAOZZ	2930-00-933-6424	19207	11589341	CAP, FILLER OPENING	EA	1
22	11	PAOZZ	2930-00-864-2949	19207	11589362	MANIFOLD, AIR BLEED	EA	1
22	12	PAOZZ	4730-00-221-2137	96906	MS20913-2S	PLUG, PIPE	EA	1
22	13	PAOZZ	5330-00-919-7264	19207	11588725	SEAL, RUBBER SPECIAL	EA	1
22	14	PAOZZ	2510-00-574-7601	19207	11678264	PLATE ASSEMBLY	EA	2
22	15	PAOZZ	5305-00-989-7435	96906	MS35207-264	SCREW, MACHINE 115	EA	8

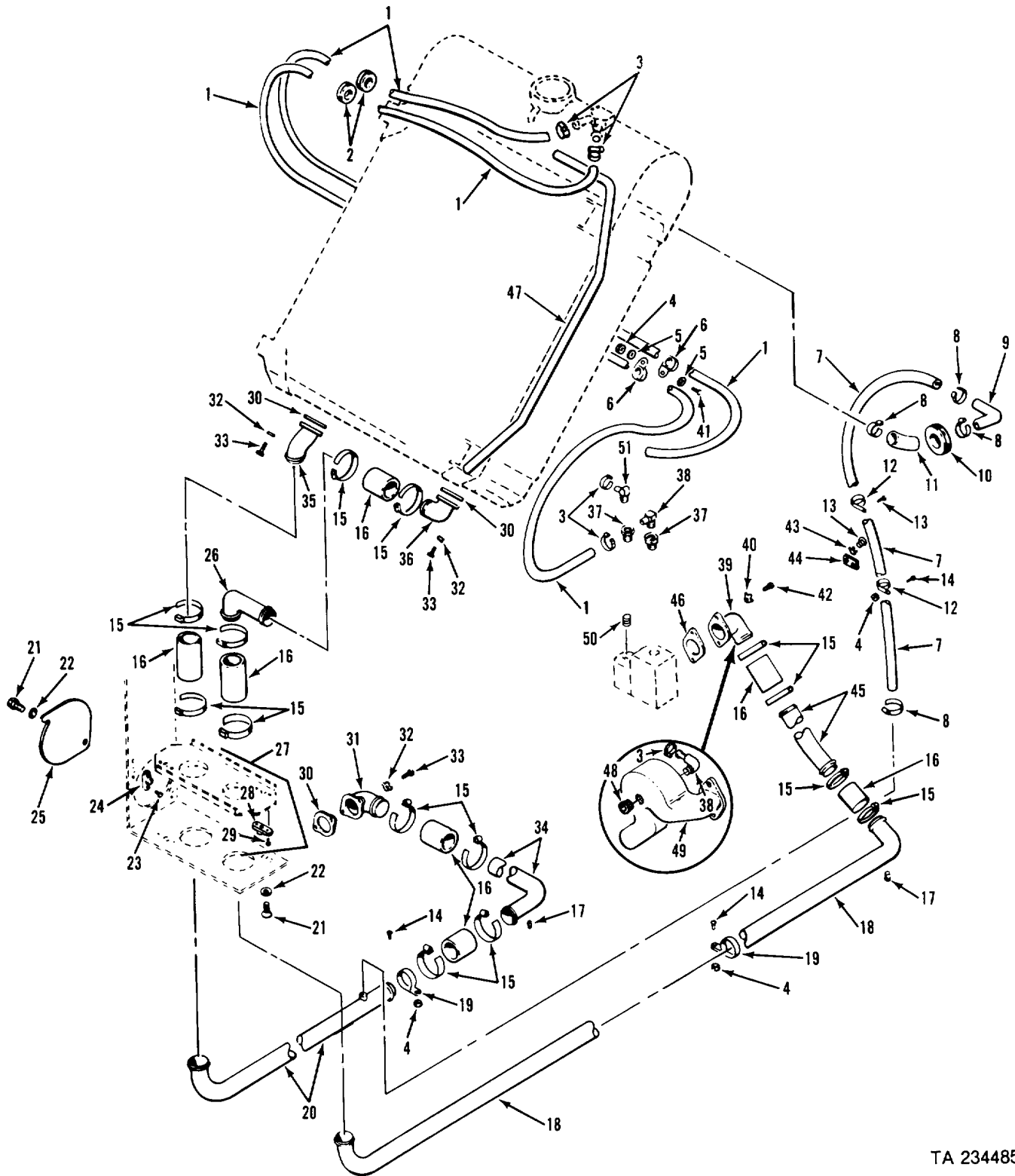

TA 234485

Figure 23. Radiator hoses, lines, and fittings.

(1) ILLUSTRATION		(2)	(3)	(4)	(5)	(6)	(7)	(8)
(a) FIG NO.	(b) ITEM NO.	SMR CODE	NATIONAL STOCK NUMBER	FSCM	PART NUMBER	DESCRIPTION  USABLE ON CODE	U/M	QTY INC IN UNIT
						GROUP 0503 WATER MANIFOLD, HEADERS, THERMOSTAT AND HOUSING GASKET 12313056 RADIATOR HOSES, LINES, AND FITTINGS		
23	1	MOOZZ		19207	12313056-3	HOSE, NONMETALLIC MAKE FROM 4720001770671	EA	2
23	2	PAOZZ	5325-00-171-6387	96906	MS35489-51	GROMMET, NONMETALLIC	EA	2
23	3	PAOZZ	4730-00-908-3194	96906	MS35842-11	CLAMP, HOSE	EA	4
23	4	PAOZZ	5310-00-877-5797	96906	MS21044N3	NUT, SELF-LOCKING, HE	EA	4
23	5	PAOZZ	5310-00-809-8546	96906	MS27183-8	WASHER, FLAT	EA	2
23	6	PAOZZ	5340-00-995-0566	96906	MS21322-42	CLAMP, LOOP	EA	2
23	7	MOOZZ		19207	12313056-6	HOSE, NONMETALLIC MAKE FROM 4720001770672	EA	1
23	8	PAOZZ	4730-00-908-3193	96906	MS35842-12	CLAMP, HOSE	EA	4
23	9	PAOZZ	4710-00-913-5915	19207	11588727	TUBE, BENT, METALLIC	EA	1
23	10	PAOZZ	5325-00-801-3102	96906	MS35489-58	GROMMET, NONMETALLIC	EA	1
23	11	MOOZZ		19207	12313056-5	HOSE, NONMETALLIC MAKE FROM 4720001770672	EA	1
23	12	PAOZZ	5340-00-664-8165	96906	MS21919WDG22	CLAMP, LOOP	EA	2
23	13	PAOZZ	5305-00-984-6210	96906	MS35206-263	SCREW, MACHINE	EA	2
23	14	PAOZZ	5305-00-989-7435	96906	MS35207-264	SCREW, MACHINE	EA	3
23	15	PAOZZ	4730-00-908-6292	96906	MS35842-14	CLAMP, HOSE	EA	14
23	16	MOOZZ		19207	12313056-4	HOSE, NONMETALLIC MAKE FROM 4720001505970	EA	7
23	17	PAOZZ	4730-00-221-2137	96906	MS20913-2S	PLUG, PIPE	EA	2
23	18	PAOZZ	4710-00-240-9323	19207	11613134	TUBE, BENT, METALLIC	EA	1
23	19	PAOZZ	5340-00-531-6857	96906	MS21919WDG40	CLAMP, LOOP	EA	2
23	20	PAOZZ	4710-00-240-9324	19207	11613135	TUBE, BENT, METALLIC	EA	1
23	21	PAOZZ	5305-00-068-0506	96906	MS90726-6	SCREW, CAP, HEXAGON H	EA	4
23	22	PAOZZ	5310-00-809-4058	96906	MS27183-10	WASHER, FLAT	EA	4
23	23	PAOZZ	5320-00-234-1556	96906	MS20426A3-5	RIVET, SOLID	LB	4
23	24	PAOZZ	5310-00-728-5507	96906	MS21077-4K	NUT, SELF-LOCKING, PL	EA	2
23	25	PBOZZ	5340-00-437-7209	19207	11613150	COVER, ACCESS	EA	1
23	26	PAOZZ	2930-00-919-6428	19207	10949858	ELBOW, WATER INLET	EA	1
23	27	PBOOO	2930-00-129-5351	19207	11613139	RETAINER, COOLANT TU	EA	1
23	28	PAOZZ	5310-00-728-5507	96906	MS21077-4K	NUT, SELF-LOCKING, PL	EA	2
23	29	PAOZZ	5320-00-234-1556	96906	MS20426A3-5	RIVET, SOLID	LB	4
23	30	PAOZZ	5330-00-058-9263	19207	10932933	GASKET	EA	3
23	31	PAOZZ	2930-00-919-2887	19207	10949873	ADAPTER, ELBOW, HOSE	EA	1
23	32	PAOZZ	5310-00-655-9667	19207	10861663	WASHER, KEY	EA	6
23	33	PAOZZ	5305-00-071-1786	96906	MS90728-85	SCREW, CAP, HEXAGON H	EA	6
23	34	PAOZZ	4710-00-240-9328	19207	11613147	TUBE ASSEMBLY, METAL	EA	1
23	35	PAOZZ	2930-00-930-2063	19207	11597867	ELBOW, ENGINE OUTLET	EA	1
23	36	PAOZZ	2930-00-687-2660	19207	10943088	ELBOW, HOSE TO FLANG	EA	1
23	37	PAOZZ	4730-00-223-7074	88044	AN912-2D	BUSHING, PIPE	115	EA 1
23	37	PAOZZ	4730-00-223-7074	88044	AN912-2D	BUSHING, PIPE	114	EA 2
23	38	PAOZZ	4730-01-113-9250	88044	AN842-6S	ELBOW, PIPE TO HOSE	115	EA 2
23	38	PAOZZ	4730-00-080-7042	96906	MS24519-4	ELBOW, PIPE TO HOSE	114	EA 1
23	39	PAOZZ	2930-00-930-2062	19207	11597866	ELBOW, ENGINE INLET EARLY VEHICLES	114	EA 1

(1) ILLUSTRATION		(2)	(3)	(4)	(5)	(6)	(7)	(8)
(a) FIG NO.	(b) ITEM NO.	SMR CODE	NATIONAL STOCK NUMBER	FSCM	PART NUMBER	DESCRIPTION  USABLE ON CODE	U/M	QTY INC IN UNIT
						GROUP 0503 WATER MANIFOLD, HEADERS, THERMOSTAT AND HOUSING GASKET CONTINUED 12313056 RADIATOR HOSES, LINES, AND FITTINGS		
23	40	PAOZZ	5310-00-655-9668	19207	10863380	WASHER, KEY	EA	2
23	41	PAOZZ	5305-00-993-1848	96906	MS35207-265	SCREW, MACHINE	EA	1
23	42	PAOZZ	5305-00-269-3213	96906	MS90725-62	SCREW, CAP, HEXAGON H	EA	2
23	43	PAOZZ	5310-00-576-5752	96906	MS35333-39	WASHER, LOCK	EA	1
23	44	PBOZZ	5365-00-107-4302	19207	11617064	SPACER, PLATE	EA	1
23	45	PAOZZ	4710-01-102-0254	19207	12269419	TUBE, BENT, METALLIC	EA	1
23	46	PAOZZ	5330-00-941-8686	19207	10949352	GASKET	EA	1
23	47	MOOZZ		19207	12269450-1	TUBE, NONMETALLIC MAKE FROM 4720010393210	EA	1
23	48	PAOZZ	4730-00-288-8555	88044	AN932D6	PLUG, PIPE	115	EA 1
23	49	PAOZZ	4730-01-102-0065	19207	12269420	ELBOW, AIR SEPARATOR	115	EA 1
23	50	PAOZZ	4730-00-221-2138	96906	MS20913-3S	PLUG	115	EA 1
23	51	PAOZZ	4730-00-702-2847	96906	MS24518-4	ELBOW	114	EA 1

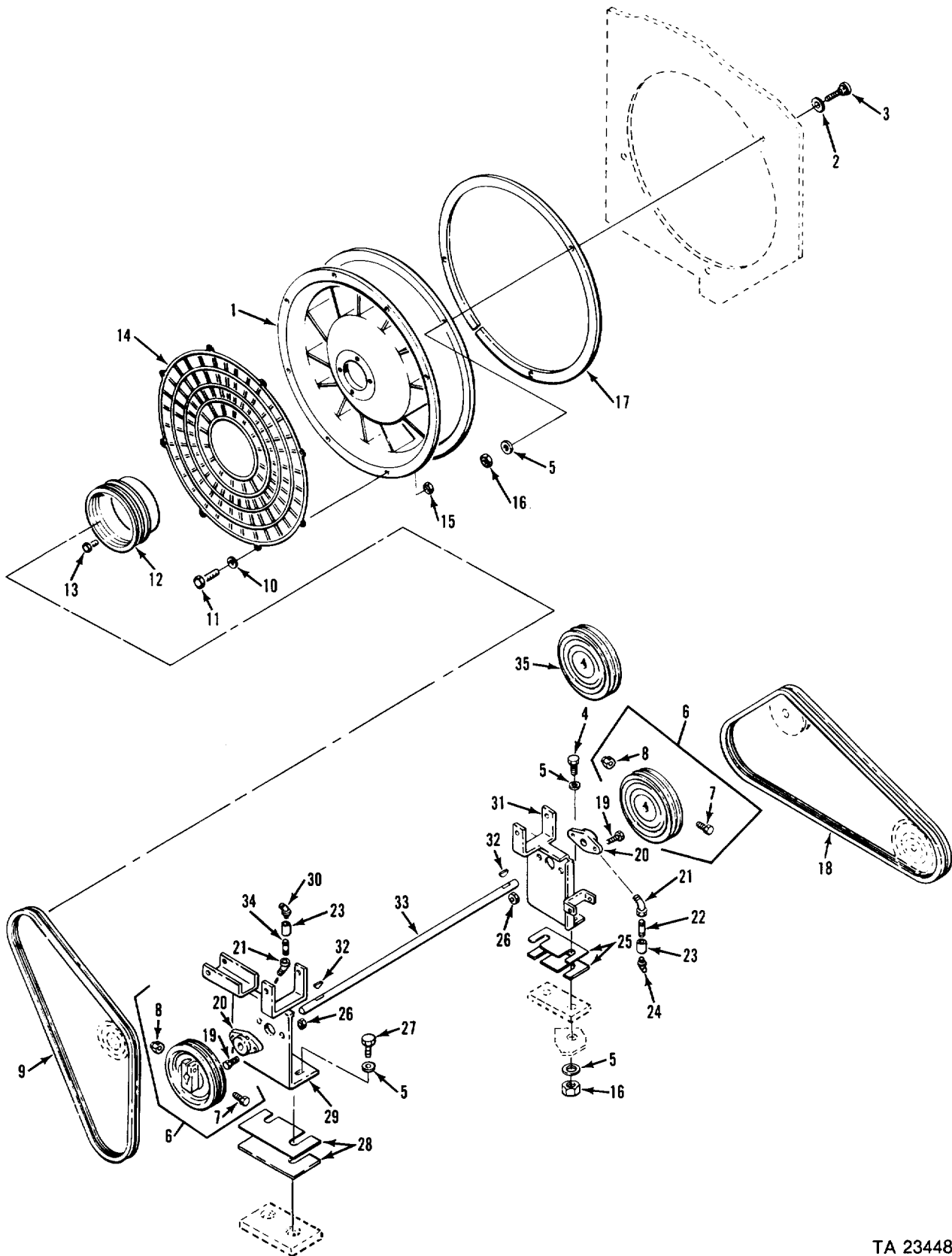
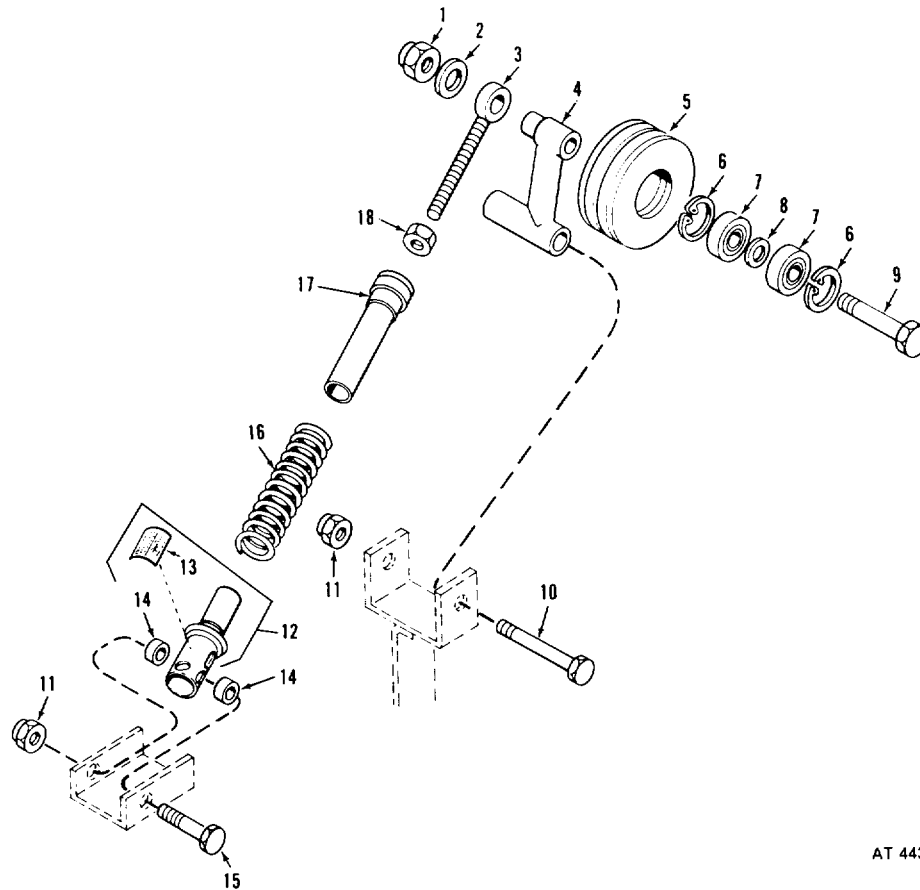

Figure 24. Fan and fan drive.

TA 234486

(1) ILLUSTRATION		(2)	(3)	(4)	(5)	(6)	(7)	(8)
(a) FIG NO.	(b) ITEM NO.	SMR CODE	NATIONAL STOCK NUMBER	FSCM	PART NUMBER	DESCRIPTION  USABLE ON CODE	U/M	QTY INC IN UNIT
						GROUP 0505 FAN ASSEMBLY 10949980 AND 12269240 FAN AND FAN DRIVE		
24	1	PAOHH	4140-00-918-4192	19207	10949797	FAN, VANEAXIAL	EA	1
24	2	PAOZZ	5310-00-823-8803	96906	MS27183-21	WASHER, FLAT	EA	3
24	3	PAOZZ	5306-00-679-3717	19207	9092167	BOLT, RIBBED NECK	EA	3
24	4	PAFZZ	5305-00-716-8183	96906	MS90726-116	SCREW, CAP, HEXAGON H	EA	2
24	5	PAOZZ	5310-00-809-5998	96906	MS27183-18	WASHER, FLAT	EA	11
24	6	PAOZZ	3020-01-134-3790	19207	12268914	PULLEY, GROOVE EARLY VEHICLES	114 EA	2
24	6	PAOZZ	3020-01-134-3790	19207	12268914	PULLEY, GROOVE LATER VEHICLES	115 EA	1
24	7	PAOZZ	5305-00-269-2810	96906	MS90726-68	SCREW, CAP, HEXAGON H	EA	1
24	8	PAOZZ	5310-00-950-0039	96906	MS21044N6	NUT, SELF-LOCKING, HE	EA	1
24	9	PAOZZ	3030-01-125-1422	81348	ZZ-B190/2P74B2	BELTS, V, MATCHED SET	EA	1
24	10	PAOZZ	5310-00-809-3078	96906	MS27183-11	WASHER, FLAT	EA	8
24	11	PAOZZ	5305-00-993-2461	96906	MS35207-281	SCREW, MACHINE	EA	8
24	12	PAOZZ	3020-01-134-3791	19207	12268915	PULLEY, GROOVE	EA	1
24	13	PAOZZ	5305-00-942-2196	96906	MS18154-60	SCREW, CAP, HEXAGON H	EA	4
24	14	PAOZZ	2930-00-118-1816	19207	10949824	GUARD, FAN BLADE	EA	1
24	15	PAOZZ	5310-00-877-5796	96906	MS21044N4	NUT, SELF-LOCKING, HE	EA	8
24	16	PAOZZ	5310-00-877-5795	96906	MS21044N8	NUT, SELF-LOCKING, HE	EA	5
24	17	PAOZZ	9320-00-935-5760	19207	10949886	TAPE, ADHESIVE, RUBBE	EA	1
24	18	PAOZZ	3030-00-041-2922	81349	ZZ-B190/2P65B2	BELTS, V, MATCHED SET EARLY VEHICLES	114 EA	1
24	18	PAOZZ	3030-01-141-7811	81349	ZZ-B190/2P64B2	BELTS, V, MATCHED SET LATER VEHICLES	115 EA	1
24	19	PAFZZ	5305-00-709-8523	96906	MS90727-87	SCREW, CAP, HEXAGON H	EA	4
24	20	PAFZZ	3130-00-921-0477	19207	10861444	BEARING UNIT, BALL	EA	2
24	21	PAOZZ	4730-00-249-3932	96906	MS39231-1	ELBOW, PIPE	EA	2
24	22	PAOZZ	4730-00-921-3623	96906	MS51953-1	NIPPLE, PIPE	EA	1
24	23	PAOZZ	4730-00-947-7498	96906	MS39233-1	COUPLING, PIPE	EA	2
24	24	PAOZZ	4730-00-172-0034	96906	MS15003-6	FITTING, LUBRICATION	EA	1
24	25	PAFZZ	5365-00-109-4308	19207	11633475	SPACER, PLATE	EA	2
24	26	PAFZZ	5310-00-088-0552	96906	MS21044N7	NUT, SELF-LOCKING, HE	EA	4
24	27	PAFZZ	5305-00-725-4183	96906	MS90726-113	SCREW, CAP, HEXAGON H	EA	2
24	28	PAFZZ	5365-00-109-4310	19207	11633476	SPACER, PLATE	EA	2
24	29	PAFZZ	2930-00-417-2853	19207	11660850	BRACKET, FAN DRIVE	EA	1
24	30	PAOZZ	4730-00-172-0028	96906	MS15003-4	FITTING, LUBRICATION	EA	1
24	31	PAFZZ	2930-00-109-4304	19207	10949670	BRACKET, JACKSHAFT	EA	1
24	32	PAOZZ	5315-00-012-4553	96906	MS35756-17	KEY, WOODRUFF	EA	2
24	33	PAFZZ	3040-01-100-7694	19207	12269453	SHAFT, SHOULDERED	EA	1
24	34	PAOZZ	4730-00-921-3624	96906	MS51953-6	NIPPLE, PIPE	EA	1
24	35	PAOZZ	3020-01-136-8737	19207	12269095	PULLEY, GROOVE	115 EA	1



AT 44381

Figure 25. Fan belt idler.

(1) ILLUSTRATION		(2) SMR CODE	(3) NATIONAL STOCK NUMBER	(4) FSCM	(5) PART NUMBER	(6) DESCRIPTION  USABLE ON CODE	(7) U/M	(8) QTY INC IN UNIT
(a) FIG NO.	(b) ITEM NO.							
						GROUP 0505 FAN ASSEMBLY CONTINUED 12269240 FAN BELT IDLER		
25	1	PAOZZ	5310-00-925-9642	96906	MS20364-1018	NUT, SELF-LOCKING, HE	EA	2
25	2	PAOZZ	5310-00-823-8803	96906	MS27183-21	WASHER, FLAT	EA	2
25	3	PAOZZ	2920-00-999-1989	19207	10863409	ROD, ADJUSTING, GENER	EA	2
25	4	PAOZZ	2930-00-442-5892	19207	11633422	ARM, IDLER PULLEY	EA	2
25	5	PAOZZ	3020-00-125-2636	19207	12268974	PULLEY, GROOVE	EA	2
25	6	PAOZZ	5365-00-804-2769	96906	MS16625-1156	RING, RETAINING	EA	4
25	7	PAOZZ	3110-00-436-7329	23040	C7AF10A303A	BEARING, BALL, ANNULA	EA	4
25	8	PAOZZ	2920-00-999-1988	13207	10863406	SPACER, GENERATOR	EA	2
25	9	PAOZZ	5305-00-726-2559	96906	MS90727-172	SCREW, CAP, HEXAGON H	EA	2
25	10	PAOZZ	5305-00-716-8165	96906	MS90726-127	SCREW, CAP, HEXAGON H	EA	2
25	11	PAOZZ	5310-00-902-9369	96906	MS20364-820	NUT, SELF-LOCKING, HE	EA	4
25	12	PAOZZ	2930-00-255-5415	19207	11613239	SLEEVE, ADJUSTING, FA	EA	2
25	13	PAOZZ	7690-00-403-0942	19207	10863404	DECAL	EA	1
25	14	PAOZZ	5365-00-700-8015	19207	10949724	SPACER, SLEEVE	EA	4
25	15	PAOZZ	5305-00-716-8180	96906	MS90726-119	SCREW, CAP, HEXAGON H	EA	2
25	16	PAOZZ	5360-00-679-9740	19207	10863257	SPRING, HELICAL, COMP	EA	2
25	17	PAOZZ	2930-00-999-1991	19207	10875063	NUT, FAN IDLER	EA	2
25	18	PAOZZ	5310-00-851-2677	96906	MS35691-49	NUT, PLAIN, HEXAGON	EA	2

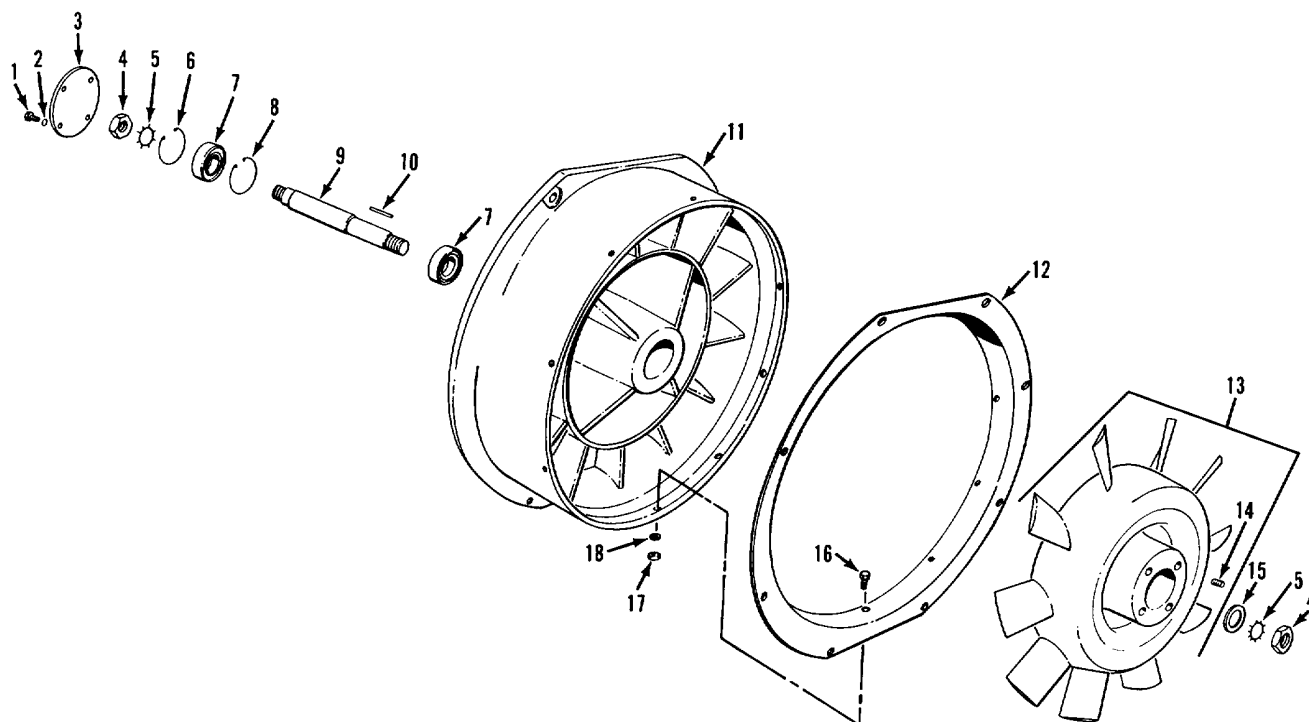

234487

Figure 26. Fan assembly.

(1) ILLUSTRATION		(2)	(3)	(4)	(5)	(6)	(7)	(8)
(a) FIG NO.	(b) ITEM NO.	SMR CODE	NATIONAL STOCK NUMBER	FSCM	PART NUMBER	DESCRIPTION  USABLE ON CODE	U/M	QTY INC IN UNIT
						GROUP 0505 FAN ASSEMBLY CONTINUED 12269240 FAN ASSEMBLY		
26	1	PAFZZ	5305-00-988-1724	96906	MS35206-280	SCREW, MACHINE	EA	4
26	2	PAFZZ	5310-00-550-1130	96906	MS35333-40	WASHER, LOCK	EA	4
26	3	PAFZZ	5340-00-454-8624	19207	10950151	COVER, ACCESS	EA	1
26	4	PAFZZ	5310-00-891-3426	96906	MS35691-73	NUT, PLAIN, HEXAGON	EA	2
26	5	PAFZZ	5310-00-904-1412	19207	10949775	WASHER, KEY	EA	2
26	6	PAFZZ	5365-00-275-6097	96906	MS16631-1244	RING, RETAINING	EA	1
26	7	PAFZZ	3110-00-109-1179	21450	713951	BEARING, BALL, ANNULA	EA	2
26	8	PAFZZ	5365-00-804-2772	96906	MS16625-1244	RING, RETAINING	EA	1
26	9	PAFZZ	3040-00-913-3959	19207	10949774	SHAFT, SHOULDERED	EA	1
26	10	PAFZZ	5315-00-729-6992	96906	MS20066-235	KEY, MACHINE	EA	1
26	11	XAFZZ		19207	10949771	VANE ASSY	EA	1
26	12	PAFZZ	2930-01-004-3150	19207	10949773	RING, COOLING FAN	EA	1
26	13	XAFZZ	2930-00-129-5355	19207	10949772-1	IMPELLER, FAN, AXIAL	EA	1
26	14	PAHZZ	5340-00-930-1619	19207	10947291-4	INSERT, SCREW THREAD	EA	4
26	15	PAFZZ	5310-00-809-8541	96906	MS27183-27	WASHER, FLAT	EA	1
26	16	PAFZZ	5305-00-993-2459	96906	MS35207-283	SCREW, MACHINE	EA	10
26	17	PAFZZ	5310-00-959-7600	96906	MS51922-5	NUT, SELF-LOCKING, HE	EA	10
26	18	PAFZZ	5310-00-809-4058	96906	MS27183-10	WASHER, FLAT	EA	10



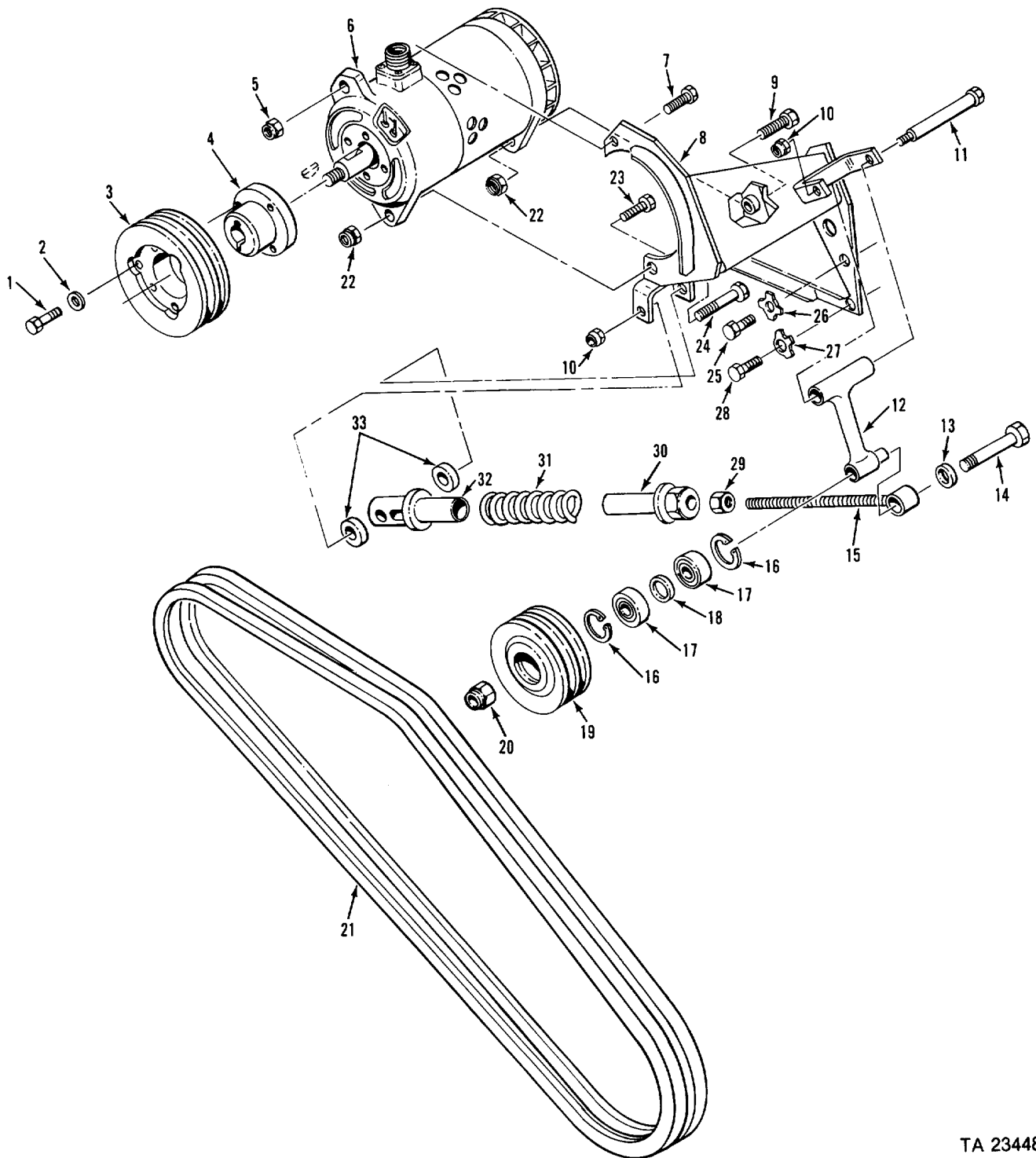

Figure 27. Generator and mounting.

(1) ILLUSTRATION		(2)	(3)	(4)	(5)	(6)	(7)	(8)
(a) FIG NO.	(b) ITEM NO.	SMR CODE	NATIONAL STOCK NUMBER	FSCM	PART NUMBER	DESCRIPTION  USABLE ON CODE	U/M	QTY INC IN UNIT
						GROUP 06 ELECTRICAL SYSTEM GROUP 0601 GENERATOR 10949708 GENERATOR AND MOUNTING		
27	1	PAOZZ	5305-00-071-2240	96906	MS90725-11	SCREW, CAP, HEXAGON H	EA	3
27	2	PAOZZ	5310-00-595-5811	77445	177097	WASHER, FLAT	EA	3
27	3	PAOZZ	3020-01-125-2637	19207	12268987	PULLEY, GROOVED	EA	1
27	4	PAOZZ	3120-01-125-2642	19207	11669599	BUSHING, SLEEVE	EA	1
27	5	PAOZZ	5310-00-087-4652	96906	MS51922-17	NUT, SELF-LOCKING, HE	EA	1
27	6	PAOFH	2920-00-782-1955	19207	10947517	GENERATOR, ENGINE AC (REFER TO TM 9-2920-225-34P FOR COMPONENT PARTS) USE ON LATER VEHICLES REPLACES P/N 7954720	EA	1
27	6	PAOFH	2920-00-818-8635	19207	7954720	GENERATOR, ENGINE AC (REFER TO TM 9-2920-225-34P FOR COMPONENT PARTS) USE ON EARLY VEHICLES REPLACED BY P/N 10947517	114 EA	1
27	7	PAOZZ	5305-00-269-3214	96906	MS90725-64	SCREW, CAP, HEXAGON H	EA	1
27	8	PAOZZ	2920-01-128-9528	19207	12269488	BRACKET, ALTERNATOR	EA	1
27	9	PAOZZ	5305-00-069-5576	96906	MS90725-92	SCREW, CAP, HEXAGON H	EA	1
27	10	PAOZZ	5310-00-902-9369	96906	MS21083N8	NUT, SELF-LOCKING, HE	EA	2
27	11	PAOZZ	5305-00-716-8165	96906	MS90726-127	SCREW, CAP, HEXAGON H	EA	1
27	12	PAOZZ	2930-00-756-3589	19207	10863411	ARM, FAN IDLER	EA	1
27	13	PAOZZ	5310-00-823-8803	96906	MS27183-21	WASHER, FLAT	EA	1
27	14	PAOZZ	5305-00-726-2559	96906	MS90727-172	SCREW, CAP, HEXAGON H	EA	1
27	15	PAOZZ	2920-00-999-1989	19207	10863409	ROD, ADJUSTING, GENER	EA	1
27	16	PAOZZ	5365-00-804-2769	96906	MS16625-1156	RING, RETAINING	EA	2
27	17	PAOZZ	3110-00-436-7329	23040	C7AF10A303A	BEARING, BALL, ANNULA	EA	2
27	18	PAOZZ	2920-00-999-1988	19207	10863406 B	SPACER, GENERATOR	EA	1
27	19	PAOZZ	3020-01-125-2636	19207	12268974	PULLEY, GROOVE	EA	1
27	20	PAOZZ	5310-00-925-9642	96906	MS21083N10	NUT, SELF-LOCKING, HE	EA	1
27	21	PAOZZ	3030-00-041-2922	81349	ZZ-B190/2P65B2	BELTS, V, MATCHED SET	EA	1
27	22	PAOZZ	5310-00-575-5329	96906	MS51922-25	NUT, SELF-LOCKING, HE	EA	2
27	23	PAOZZ	5305-00-050-1076	96906	MS90725-89	SCREW, CAP, HEXAGON H	EA	1
27	24	PAOZZ	5305-00-716-8180	96906	MS90726-119	SCREW, CAP, HEXAGON H	EA	1
27	25	PAOZZ	5305-00-071-2065	96906	MS90728-108	SCREW, CAP, HEXAGON H	EA	3
27	26	PAOZZ	5310-00-333-7385	19207	8340107	WASHER, KEY	EA	2
27	27	PAOZZ	5310-00-655-9667	19207	10861663	WASHER, KEY	EA	1
27	28	PAOZZ	5305-00-069-5572	96906	MS90725-84	SCREW, CAP, HEXAGON H	EA	1
27	29	PAOZZ	5310-00-851-2677	96906	MS35691-49	NUT, PLAIN, HEXAGON	EA	1
27	30	PAOZZ	2930-00-999-1991	19207	10875063	NUT, FAN IDLER	EA	1
27	31	PAOZZ	5360-00-679-9740	19207	10863257	SPRING, HELICAL, COMP	EA	1
27	32	PAOZZ	2930-00-255-5415	19207	11613239	SLEEVE, ADJUSTING, FA	EA	1
27	33	PAOZZ	5365-00-700-8015	19207	10949724	SPACER, SLEEVE	EA	2

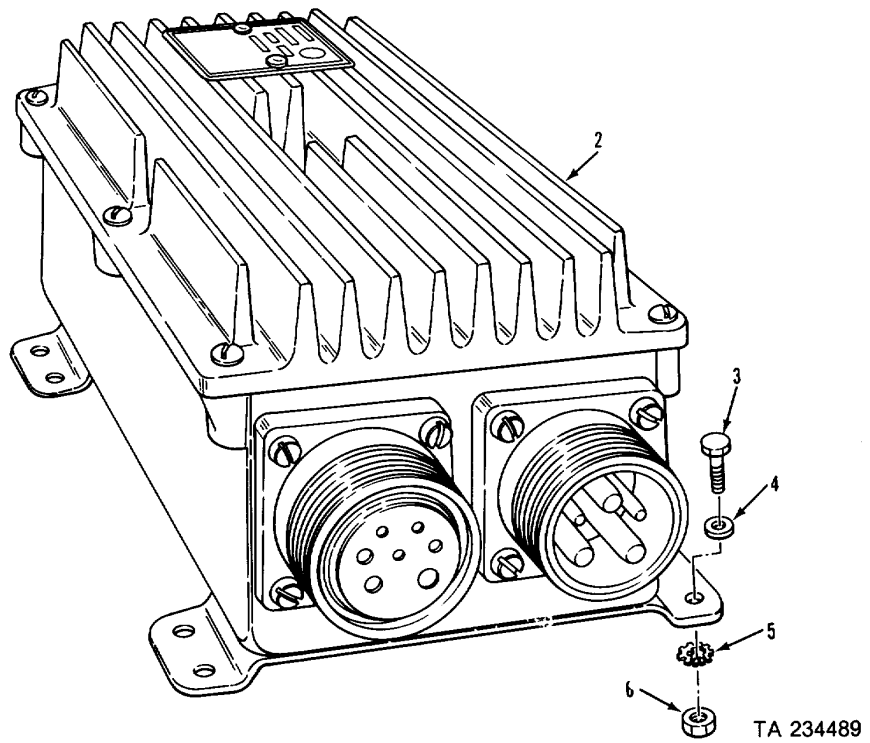
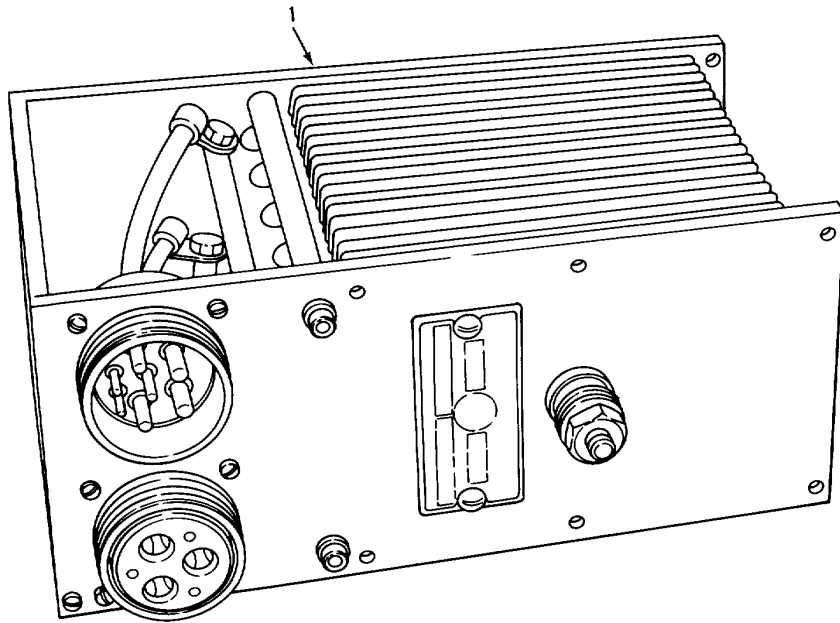
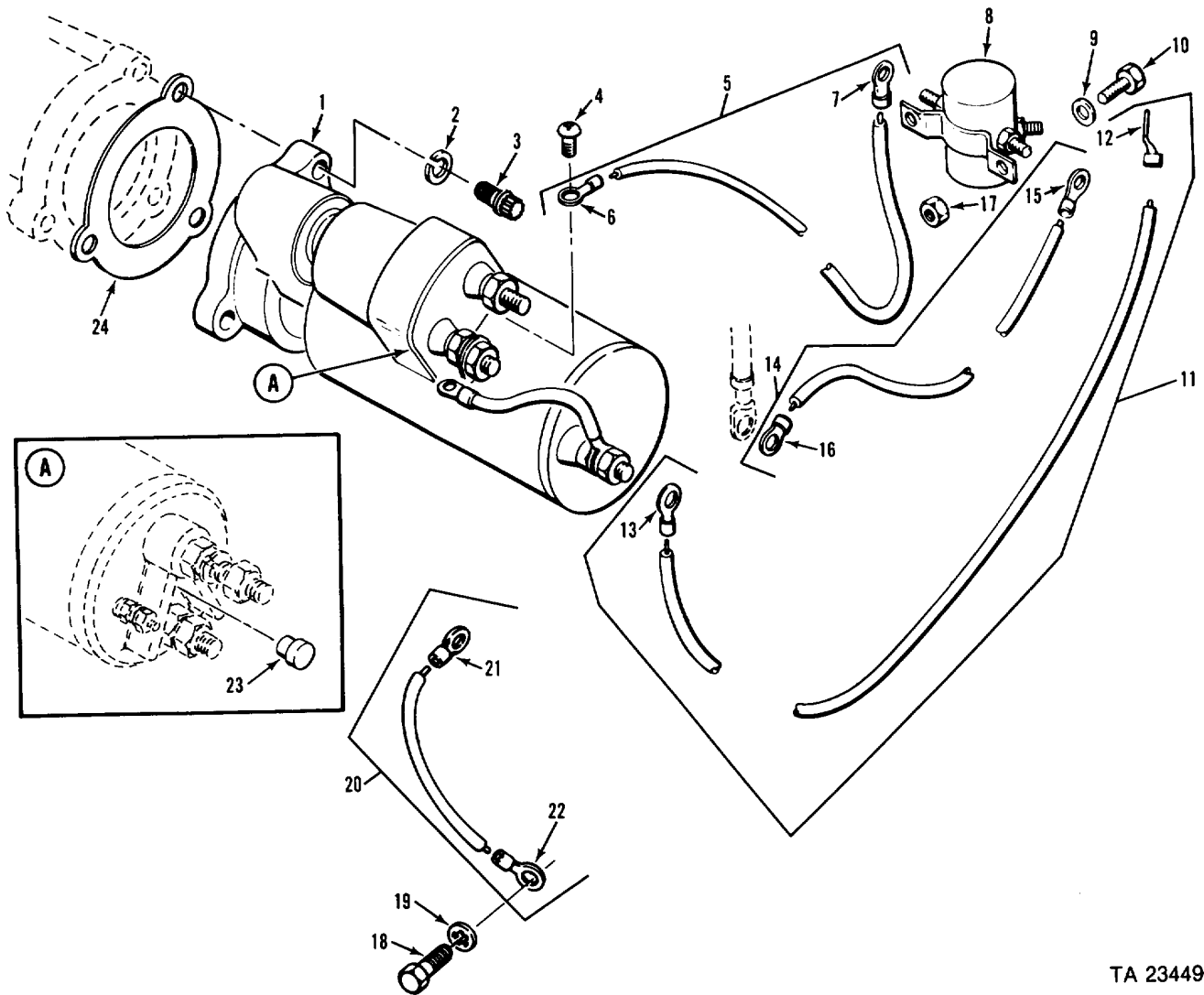

Figure 28. Generator regulator and rectifier (early).

(1) ILLUSTRATION		(2)	(3)	(4)	(5)	(6)	(7)	(8)
(a) FIG NO.	(b) ITEM NO.	SMR CODE	NATIONAL STOCK NUMBER	FSCM	PART NUMBER	DESCRIPTION  USABLE ON CODE	U/M	QTY INC IN UNIT
						GROUP 0602 GENERATOR REGULATOR 11613248 GENERATOR REGULATOR		
28	1	PAOZZ	5961-00-856-1316	19207	10906314	SEMICONDUCTOR DEVIC U/W REGULATOR P/N 8699744, EARLY VEHICLES	114	EA 1
28	2	PAOFF	2920-00-540-9476	19207	8699744	REGULATOR, ENGINE GE P/N 10947439 SUPERSEDES P/N 8699744 EARLY VEHICLES	114	EA 1
28	2	PAOFF	2920-00-900-7993	19207	10947439	REGULATOR, ENGINE GE SUPERSEDES P/N 8699744 LATER VEHICLES		EA 1
28	3	PAOZZ	5305-00-068-0502	96906	MS90725-6	SCREW, CAP, HEXAGON H		EA 4
28	4	PAOZZ	5310-00-809-4058	96906	MS27183-10	WASHER, FLAT		EA 4
28	5	PAOZZ	5310-00-067-6357	96906	MS45904-69	WASHER, LOCK		EA 8
28	6	PAOZZ	5310-00-088-1251	96906	MS51922-1	NUT, SELF-LOCKING, HE		EA 4



TA 234490

Figure 29. Starter, relay, and leads.

(1) ILLUSTRATION		(2)	(3)	(4)	(5)	(6)	(7)	(8)
(a) FIG NO.	(b) ITEM NO.	SMR CODE	NATIONAL STOCK NUMBER	FSCM	PART NUMBER	DESCRIPTION  USABLE ON CODE	U/M	QTY INC IN UNIT
						GROUP 0603 STARTING MOTOR 8738127 AND 11613248 STARTER, RELAY AND LEADS		
29	1	PAOFF	2920-01-011-2814	19728	MES-6403-JUT	STARTER, ENGINE, ELEC (OPTIONAL WITH P/N (16764)1113985 AND (35510)M001 7264MA)	EA	1
29	1	PAOFF	2920-01-026-6203	16764	1113985	STARTER, ENGINE, ELEC (OPTIONAL WITH P/N (19728)MES-6403-JUT AND (35510)M001 7264MA)	EA	1
29	1	PAOFF	2920-01-063-8926	35510	M001 7264MA	STARTER, ENGINE, ELEC (OPTIONAL WITH P/N (19728)MES-6403-JUT AND (16764)1113985)	EA	1
29	2	PAOZZ	5310-00-820-6653	96906	MS35338-50	WASHER, LOCK	EA	3
29	3	PAOZZ	5306-00-064-5356	24617	9418228	BOLT, MACHINE	EA	3
29	4	PAOZZ	5305-00-990-6444	96906	MS35207-261	SCREW, MACHINE	EA	1
29	5	MOOZZ		19207	11613128	LEAD, ELECTRICAL MAKE FROM 6145001653735	EA	1
29	6	PAOZZ	5940-00-113-9824	96906	MS20659-107	TERMINAL, LUG	EA	1
29	7	PAOZZ	5940-00-114-1314	96906	MS20659-129	TERMINAL, LUG	EA	1
29	8	PAOZZ	2920-00-735-9542	16764	1484	RELAY, ELECTROMAGNET	EA	1
29	9	PAOZZ	5310-00-809-4058	96906	MS27183-10	WASHER, FLAT	EA	2
29	10	PAOZZ	5305-00-225-3839	96906	MS90725-8	BOLT, MACHINE	EA	2
29	11	MOOZZ		19207	11613129	LEAD, ELECTRICAL MAKE FROM 6145001526499	EA	1
29	12	PAOZZ	5940-00-107-1481	96906	MS20659-104	TERMINAL, LUG	EA	1
29	13	PAOZZ	5940-00-660-3633	96906	MS25036-155	TERMINAL, LUG	EA	1
29	14	MOOZZ		19207	10942656-1	LEAD, ELECTRICAL MAKE FROM 6145001653735	EA	1
29	15	PAOZZ	5940-00-114-1314	96906	MS20659-129	TERMINAL, LUG	EA	1
29	16	PAOZZ	5940-00-114-1315	96906	MS20659-142	TERMINAL, LUG	EA	1
29	17	PAOZZ	5310-00-088-1251	96906	MS51922-1	NUT, SELF-LOCKING, HE	EA	2
29	18	PAOZZ	5306-00-225-8495	96906	MS90725-30	BOLT, MACHINE	EA	1
29	19	PAOZZ	5310-00-167-0721	96906	MS35333-41	WASHER, LOCK	EA	1
29	20	MOOZZ		19207	10942860-1	LEAD, ELECTRICAL MAKE FROM 6145007056674	EA	1
29	21	PAOZZ	5940-00-115-5001	96906	MS20659-135	TERMINAL, LUG	EA	1
29	22	PAOZZ	5940-00-115-2683	96906	MS20659-151	TERMINAL, LUG	EA	1
29	23	PAOZZ	5340-01-120-7316	35510	77492	PLUG, PROTECTIVE, DUS	EA	1
29	24	PAOZZ	5330-00-980-1546	72582	5130995	GASKET	EA	1

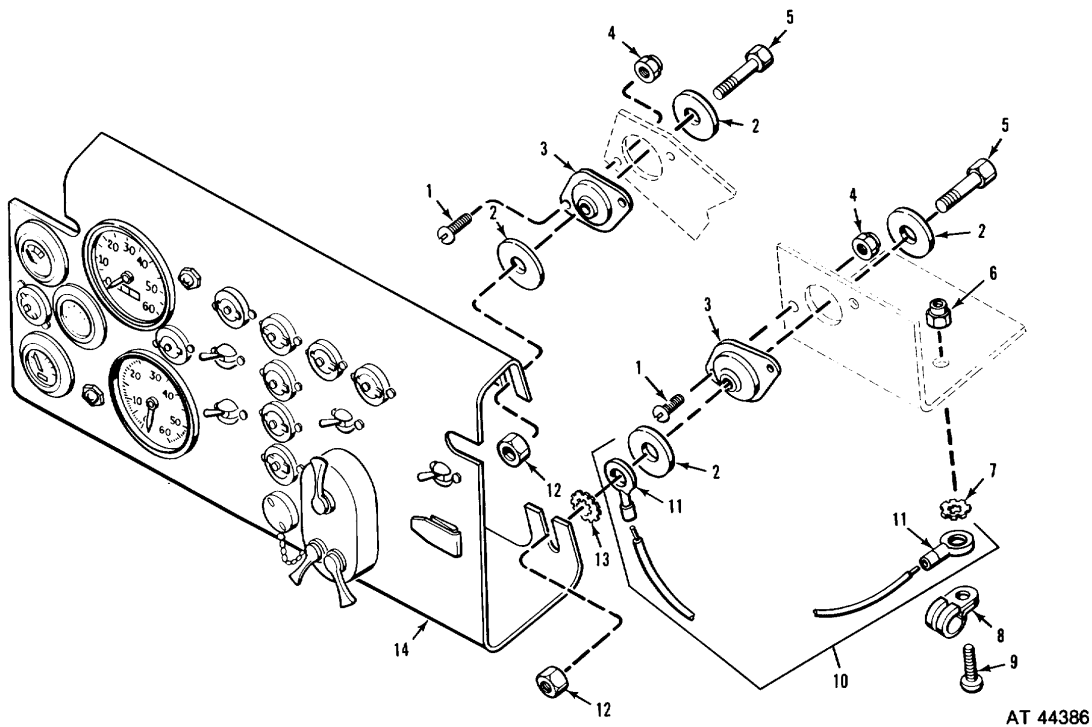
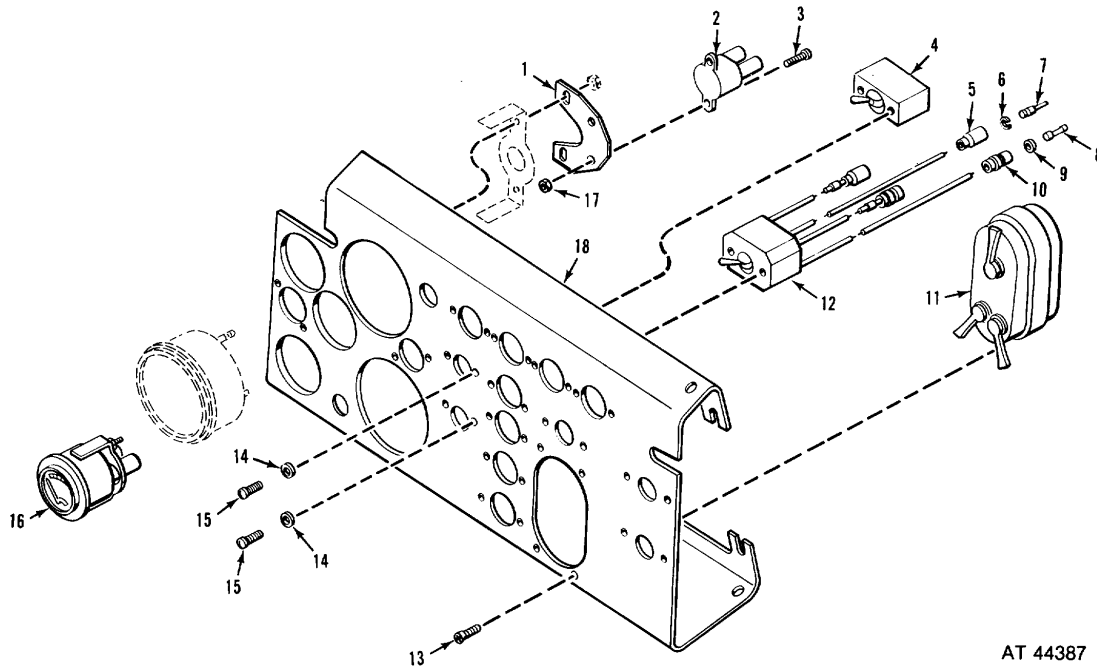

Figure 30. Instrument panel and attaching parts.

(1) ILLUSTRATION		(2) SMR CODE	(3) NATIONAL STOCK NUMBER	(4) FSCM	(5) PART NUMBER	(6) DESCRIPTION  USABLE ON CODE	(7) U/M	(8) QTY INC IN UNIT
(a) FIG NO.	(b) ITEM NO.							
						GROUP 0607 INSTRUMENT OR ENGINE CONTROL PANEL 11613248 INSTRUMENT PANEL AND ATTACHING PARTS		
30	1	PAOZZ	5305-00-984-6193	96906	MS35206-245	SCREW, MACHINE	EA	8
30	2	PAOZZ	5310-00-167-0767	88044	AN970-5	WASHER, FLAT	EA	8
30	3	PAOZZ	5340-00-930-2595	19207	8692696	MOUNT, RESILIENT	EA	4
30	4	PAOZZ	5310-00-811-3494	96906	MS21044N08	NUT, SELF-LOCKING, HE	EA	8
30	5	PAOZZ	5305-00-267-8956	96906	MS90727-12	SCREW, CAP, HEXAGON H	EA	4
30	6	PAOZZ	5310-00-208-1918	88044	AN365-1024A	NUT, SELF-LOCKING, HE	EA	1
30	7	PAOZZ	5310-00-080-9786	96906	MS45904-60	WASHER, LOCK	EA	1
30	8	PAOZZ	5340-00-205-6302	96906	MS21919DG5	CLAMP, LOOP	EA	1
30	9	PAOZZ	5305-00-989-7435	96906	MS35207-264	SCREW, MACHINE	EA	1
30	10	MOOZZ		19207	8756715	LEAD, ELECTRICAL MAKE FROM 6145001526499	EA	1
30	11	PAOZZ	5940-00-705-6710	19207	7056710	TERMINAL, LUG	EA	2
30	12	PAOZZ	5310-00-877-5796	96906	MS21044N4	NUT, SELF-LOCKING, HE	EA	4
30	13	PAOZZ	5310-00-067-6357	96906	MS45904-69	WASHER, LOCK	EA	1
30	14	PBFFF	2590-00-409-4003	19207	11647642	INSTRUMENT PANEL, VE	EA	1



AT 44387

Figure 31. Instrument panel switches.

(1) ILLUSTRATION		(2)	(3)	(4)	(5)	(6)	(7)	(8)
(a) FIG NO.	(b) ITEM NO.	SMR CODE	NATIONAL STOCK NUMBER	FSCM	PART NUMBER	DESCRIPTION  USABLE ON CODE	U/M	QTY INC IN UNIT
						GROUP 0607 INSTRUMENT OR ENGINE CONTROL PANEL CONTINUED 11613248 INSTRUMENT PANEL SWITCHES		
31	1	PAOZZ	5340-00-168-2546	19207	11588893	PLATE, MENDING	EA	1
31	2	PAOZZ	5925-00-954-9289	81349	M13516-1-3	CIRCUIT BREAKER	EA	1
31	3	PAOZZ	5305-00-984-6196	96906	MS35206-248	SCREW, MACHINE	EA	2
31	4	PAOZZ	5930-00-296-6319	96906	MS39061-2	SWITCH, TOGGLE	EA	1
31	5	PAOZZ	5935-00-695-9077	19207	8338572	SHELL, ELECTRICAL CO	EA	2
31	6	PAOZZ	5310-00-595-7044	19207	8338573	WASHER, SLOTTED	EA	2
31	7	PAOZZ	5999-00-925-6495	96906	MS27148-1	CONTACT, ELECTRICAL	EA	2
31	8	PAOZZ	5940-00-399-6676	19207	8338564	TERMINAL ASSEMBLY	EA	2
31	9	PAOZZ	5310-00-298-8903	19207	8338570	WASHER, FLAT	EA	2
31	10	PAOZZ	2590-00-695-9076	19207	8338569	SHELL, HEAD LIGHT CI	EA	2
31	11	PAOZZ	2590-00-307-8856	96906	MS51113-1	SWITCH BANK MULTIPL	EA	1
31	12	PAOZZ	5930-00-548-8046	19207	7954899	SWITCH, TOGGLE	EA	1
31	13	PAOZZ	5305-00-993-1848	96906	MS35207-265	SCREW, MACHINE	EA	4
31	14	PAOZZ	5310-00-559-0070	96906	MS35333-38	WASHER, LOCK	EA	4
31	15	PAOZZ	5305-00-984-6193	96906	MS35206-245	SCREW, MACHINE	EA	4
31	16	PAOZZ	6685-00-936-2139	96906	MS24543-2	INDICATOR, TEMPERATU	EA	1
31	17	PAOZZ	5310-00-811-3494	96906	MS21044N08	NUT, SELF-LOCKING, HE	EA	2
31	18	XAFZZ		19207	11589641	PANEL, INSTRUMENT, LE	EA	1



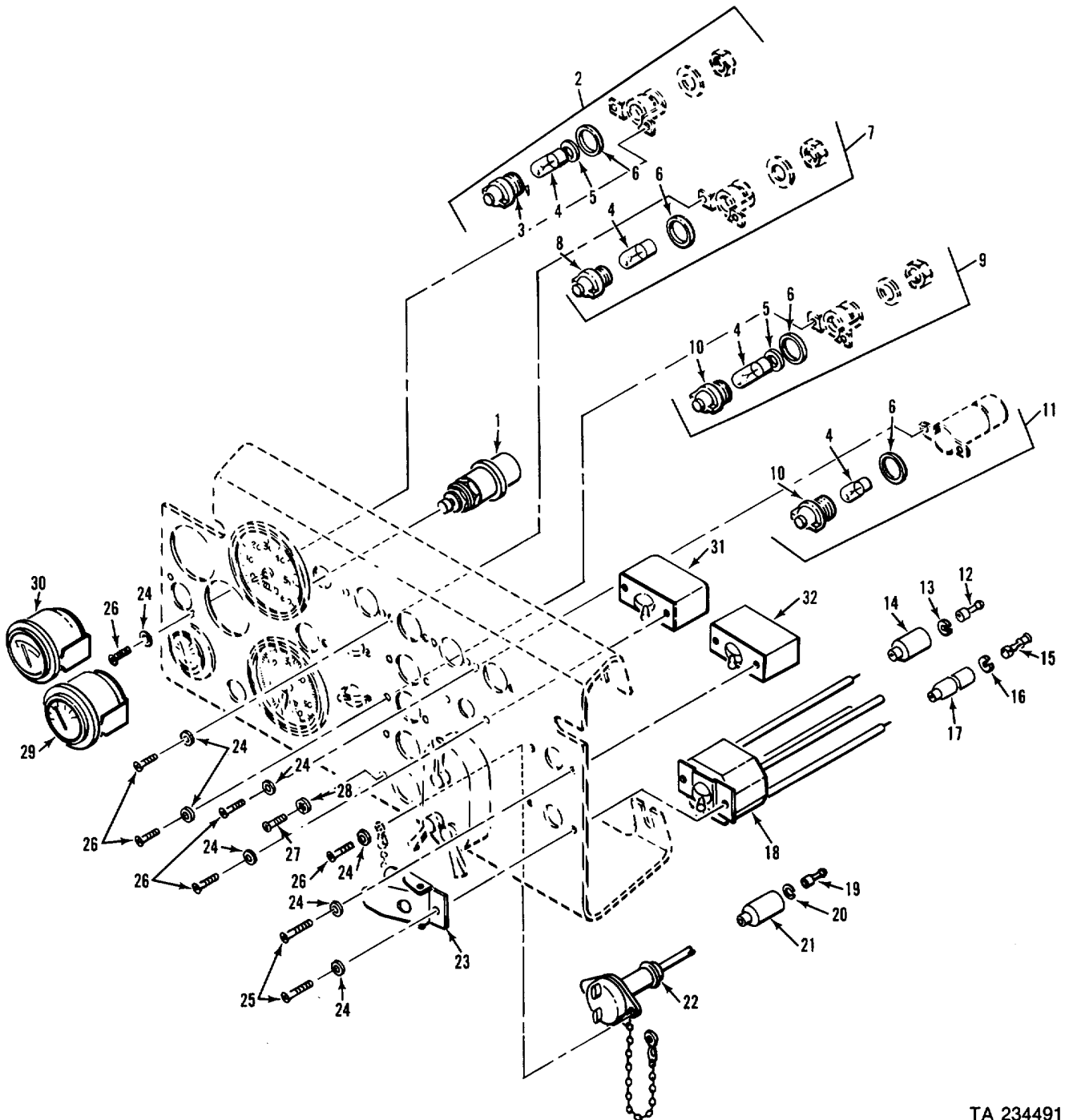

TA 234491

Figure 32. Instrument panel lights and switches.

(1) ILLUSTRATION		(2)	(3)	(4)	(5)	(6)	(7)	(8)
(a) FIG NO.	(b) ITEM NO.	SMR CODE	NATIONAL STOCK NUMBER	FSCM	PART NUMBER	DESCRIPTION  USABLE ON CODE	U/M	QTY INC IN UNIT
						GROUP 0607 INSTRUMENT OR ENGINE CONTROL PANEL CONTINUED 11613248 INSTRUMENT PANEL LIGHTS AND SWITCHES		
32	1	PAOZZ	2920-00-133-9629	19207	11640178	SWITCH, ENGINE START	EA	2
32	2	PAOZZ	6210-00-699-9458	19207	8376500	LIGHT, INDICATOR	EA	2
32	3	PAOZZ	6210-00-337-7345	19207	7358621	LENS, LIGHT	EA	2
32	4	PAOZZ	6240-00-266-9940	96906	MS25231-1829	LAMP, INCANDESCENT	EA	9
32	5	PAOZZ	5330-00-143-7002	19207	11605388	GASKET	EA	2
32	6	PAOZZ	5330-00-297-6329	19207	7358626	PACKING, PREFORMED	EA	9
32	7	PAOZZ	6210-00-745-7649	49367	P400136-1	LIGHT, INDICATOR	EA	3
32	8	PAOZZ	6210-00-548-0504	19207	7358672	LENS, LIGHT	EA	3
32	9	PAOZZ	6210-00-699-9457	19207	8376499	LIGHT, INDICATOR	EA	3
32	10	PAOZZ	6210-00-299-5564	19207	7358622	LENS, LIGHT	EA	4
32	11	PAOZZ	6210-00-715-3839	19207	10875132	LIGHT, INDICATOR	EA	1
32	12	PAOZZ	5999-00-925-6495	96906	MS27148-1	CONTACT, ELECTRICAL	EA	2
32	13	PAOZZ	5310-00-595-7044	19207	8338573	WASHER, SLOTTED	EA	2
32	14	PAOZZ	5935-00-695-9077	19207	8338572	SHELL, ELECTRICAL CO	EA	2
32	15	PAOZZ	5940-00-399-6676	19207	8338564	TERMINAL ASSEMBLY	EA	2
32	16	PAOZZ	5310-00-298-8903	19207	8338570	WASHER, FLAT	EA	2
32	17	PAOZZ	2590-00-695-9076	19207	8338569	SHELL, HEAD LIGHT CI	EA	2
32	18	PAOZZ	5930-00-548-8046	19207	7954899	SWITCH, TOGGLE	EA	1
32	19	PAOZZ	5999-00-057-2929	96906	MS27148-2	CONTACT, ELECTRICAL	EA	1
32	20	PAOZZ	5310-00-833-8567	19207	8338567	WASHER, SLOTTED	EA	1
32	21	PAOZZ	5935-00-572-9180	19207	8338566	SHELL, ELECTRICAL CO	EA	1
32	22	PAOZZ	6250-00-563-4462	19207	8376359	LEAD, ELECTRICAL	EA	1
32	23	PAOZZ	5930-00-776-6916	19207	10883897	GUARD, ASSEMBLY, SWIT	EA	1
32	24	PAOZZ	5310-00-559-0070	96906	MS35333-38	WASHER, LOCK	EA	28
32	25	PAOZZ	5305-00-984-6194	96906	MS35206-246	SCREW, MACHINE	EA	4
32	26	PAOZZ	5305-00-984-6193	96906	MS35206-245	SCREW, MACHINE	EA	24
32	27	PAOZZ	5305-00-984-4988	96906	MS35206-228	SCREW, MACHINE	EA	2
32	28	PAOZZ	5310-00-579-0079	96906	MS35333-37	WASHER, LOCK	EA	2
32	29	PAOZZ	6680-00-933-3600	96906	MS24544-2	INDICATOR, LIQUID QU	EA	1
32	30	PAOZZ	6625-00-321-6365	96906	MS24532-2	METER, ARBITRARY SCA	EA	1
32	31	PAOZZ	5930-00-577-8841	96906	MS39061-7	SWITCH, TOGGLE	EA	1
32	32	PAOZZ	5930-00-296-6318	96906	MS39061-1	SWITCH, TOGGLE	EA	1

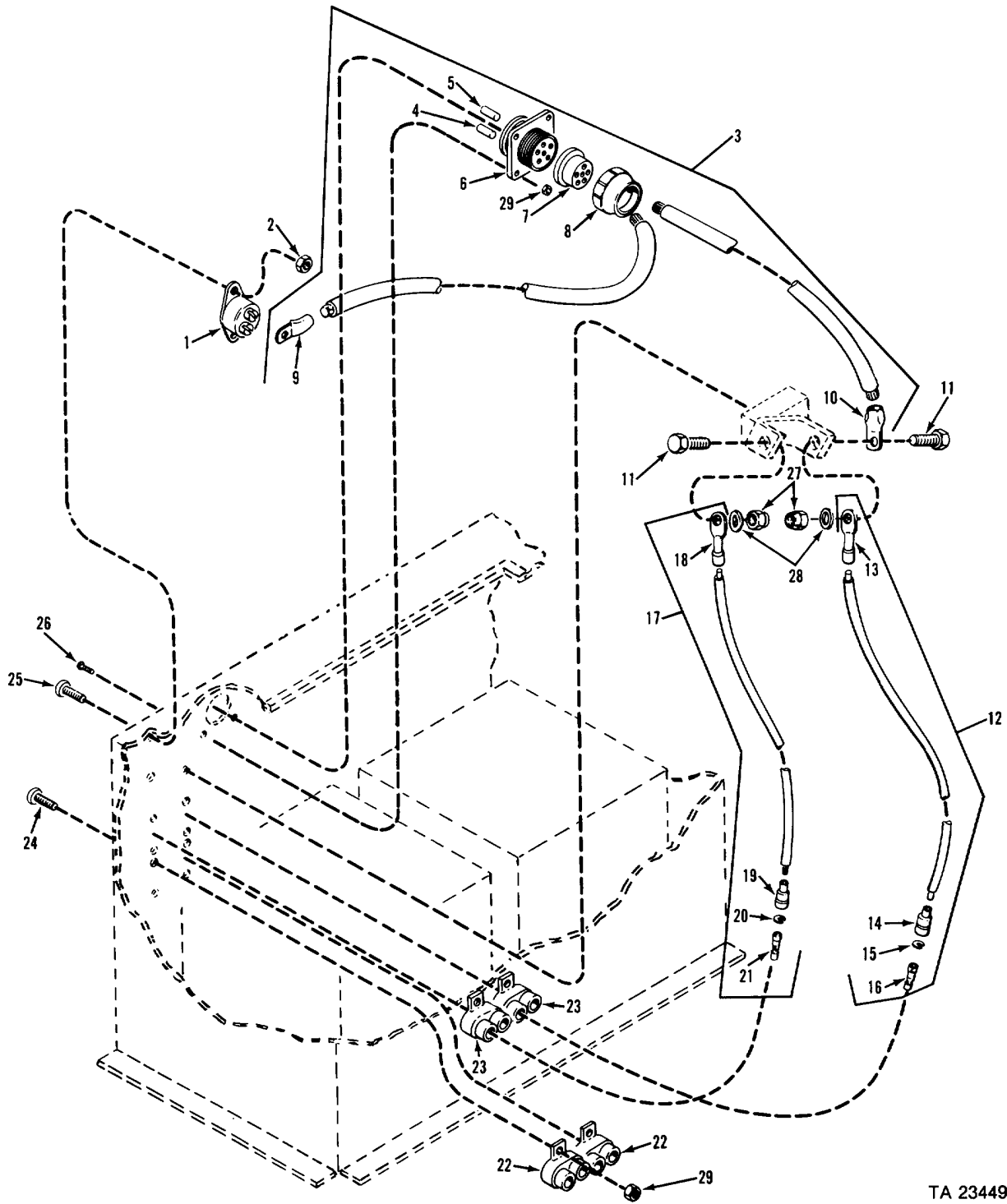

TA 234492

Figure 33. Circuit breakers.

(1) ILLUSTRATION		(2)	(3)	(4)	(5)	(6)	(7)	(8)
(a) FIG NO.	(b) ITEM NO.	SMR CODE	NATIONAL STOCK NUMBER	FSCM	PART NUMBER	DESCRIPTION  USABLE ON CODE	U/M	QTY INC IN UNIT
						GROUP 0607 INSTRUMENT OR ENGINE CONTROL PANEL CONTINUED 11613248 CIRCUIT BREAKERS		
33	1	PAOZZ	5925-00-709-9437	19207	7099437	CIRCUIT BREAKER	EA	1
33	2	PAOZZ	5310-00-877-5797	96906	MS21044N3	NUT, SELF-LOCKING, HE	EA	2
33	3	PBFZZ	2590-01-073-8037	19207	11588929-1	CABLE ASSEMBLY, SPEC MAKE FROM 6145005388219	EA	1
33	4	PAOZZ	9390-00-485-9885	19207	8724768	NONMETALLIC ROD	EA	1
33	5	PAOZZ	9390-00-180-7289	19207	8724763	NONMETALLIC ROD	FT	1
33	6	PAOZZ	5935-00-939-7140	19207	8713569	CONNECTOR, RECEPACL	EA	1
33	7	PAOZZ	5935-00-784-1701	19207	10874855	INSERT, ELECTRICAL C	EA	1
33	8	PAOZZ	5310-00-393-6685	72869	7723309	NUT, PLAIN, KNURLED	EA	1
33	9	PAOZZ	5940-00-115-2678	96906	MS20659-111	TERMINAL, LUG	EA	1
33	10	PAOZZ	5940-00-115-4995	96906	MS20659-112	TERMINAL, LUG	EA	1
33	11	PAOZZ	5305-00-269-3213	96906	MS90725-62	SCREW, CAP, HEXAGON H	EA	2
33	12	MOOZZ		19207	11589296-2	LEAD, ELECTRICAL MAKE FROM 6145007056678	EA	1
33	13	PAOZZ	5940-00-705-6705	19207	7056705	TERMINAL, LUG	EA	1
33	14	PAOZZ	2590-00-695-9076	19207	8338569	SHELL, HEAD LIGHT CI	EA	1
33	15	PAOZZ	5310-00-298-8903	19207	8338570	WASHER, FLAT	EA	1
33	16	PAOZZ	5940-00-399-6676	19207	8338564	TERMINAL ASSEMBLY	EA	1
33	17	MOOZZ		19207	11589296-1	LEAD, ELECTRICAL MAKE FROM 6145007056678	EA	1
33	18	PAOZZ	5940-00-705-6705	19207	7056705	TERMINAL, LUG	EA	1
33	19	PAOZZ	2590-00-695-9076	19207	8338569	SHELL, HEAD LIGHT CI	EA	1
33	20	PAOZZ	5310-00-298-8903	19207	8338570	WASHER, FLAT	EA	1
33	21	PAOZZ	5940-00-399-6676	19207	8338564	TERMINAL ASSEMBLY	EA	1
33	22	PAOZZ	5925-00-026-4767	81349	M13516-1-1	CIRCUIT BREAKER	EA	2
33	23	PAOZZ	5925-00-954-9289	81349	M13516-1-3	CIRCUIT BREAKER	EA	2
33	24	PAOZZ	5305-00-984-6197	96906	MS35206-249	SCREW, MACHINE	EA	8
33	25	PAOZZ	5305-00-993-1851	96906	MS35207-267	SCREW, MACHINE	EA	2
33	26	PAOZZ	5305-00-984-6194	96906	MS35206-246	SCREW, MACHINE	EA	4
33	27	PAOZZ	5310-00-087-4652	96906	MS51922-17	NUT, SELF-LOCKING, HE	EA	2
33	28	PAOZZ	5310-00-080-6004	96906	MS27183-14	WASHER, FLAT	EA	2
33	29	PAOZZ	5310-00-811-3494	96906	MS21044N08	NUT, SELF-LOCKING, HE	EA	12

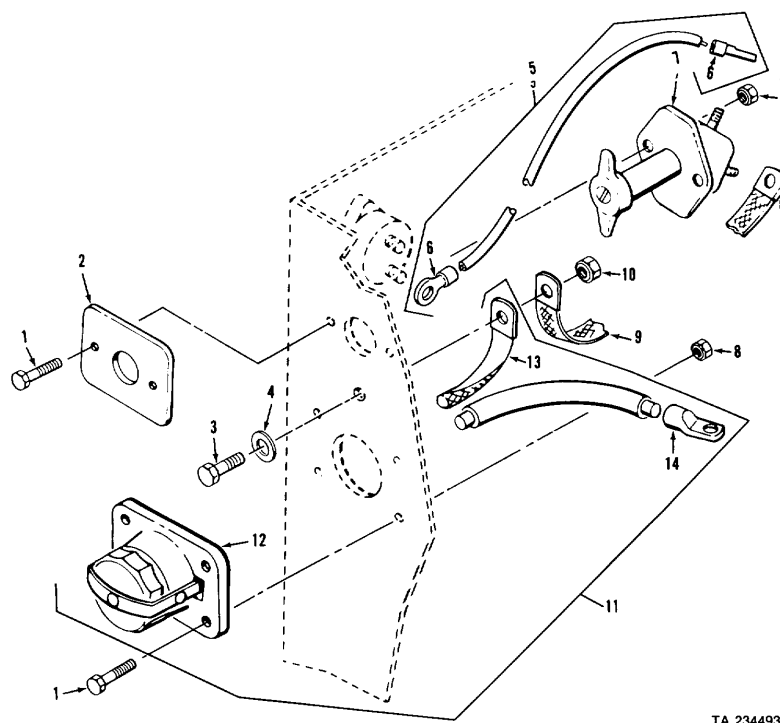

TA 234493

Figure 34. Master switch panel electrical leads (early).

(1) ILLUSTRATION		(2)	(3)	(4)	(5)	(6)	(7)	(8)
(a) FIG NO.	(b) ITEM NO.	SMR CODE	NATIONAL STOCK NUMBER	FSCM	PART NUMBER	DESCRIPTION  USABLE ON CODE	U/M	QTY INC IN UNIT
						GROUP 0607 INSTRUMENT OR ENGINE CONTROL PANEL CONTINUED 11613248 MASTER SWITCH PANEL ELECTRICAL LEADS		
34	1	PAOZZ	5305-00-225-3839	96906	MS90725-8	BOLT, MACHINE EARLY VEHICLES	114	EA 6
34	2	PAOZZ	9905-00-602-5775	19207	8341861	PLATE, IDENTIFICATIO EARLY VEHICLES	114	EA 1
34	3	PAOZZ	5305-00-269-3213	96906	MS90725-62	SCREW, CAP, HEXAGON H EARLY VEHICLES	114	EA 2
34	4	PAOZZ	5310-00-080-6004	96906	MS27183-14	WASHER, FLAT EARLY VEHICLES	114	EA 2
34	5	MOOZZ		19207	11616464-1	LEAD, ELECTRICAL MAKE FROM 6145005388219 EARLY VEHICLES	114	EA 1
34	6	PAOZZ	5940-00-115-4995	96906	MS20659-112	TERMINAL, LUG EARLY VEHICLES	114	EA 2
34	7	PAOZZ	5930-00-930-5016	96906	MS27200-1	SWITCH, PULL EARLY VEHICLES	114	EA 1
34	8	PAOZZ	5310-00-088-1251	96906	MS51922-1	NUT, SELF-LOCKING, HE EARLY VEHICLES	114	EA 6
34	9	PAOZZ	2590-00-940-8048	19207	8340558	STRAP, GROUND EARLY VEHICLES	114	EA 1
34	10	PAOZZ	5310-00-087-4652	96906	MS51922-17	NUT, SELF-LOCKING, HE EARLY VEHICLES	114	EA 1
34	11	PAOZZ	2590-00-400-2443	19207	11588938	LEAD ASSEMBLY, ELECT MAKE FROM 6145007056674 EARLY VEHICLES	114	EA 1
34	12	PAOZZ	5935-00-295-6403	19207	7321299	CONNECTOR, RECEPTACL EARLY VEHICLES	114	EA 1
34	13	PAOZZ	2590-00-913-3370	19207	11588936	LEAD, ELECTRICAL EARLY VEHICLES	114	EA 1
34	14	PAOZZ	5940-00-115-2684	96906	MS20659-118	TERMINAL, LUG EARLY VEHICLES	114	EA 1

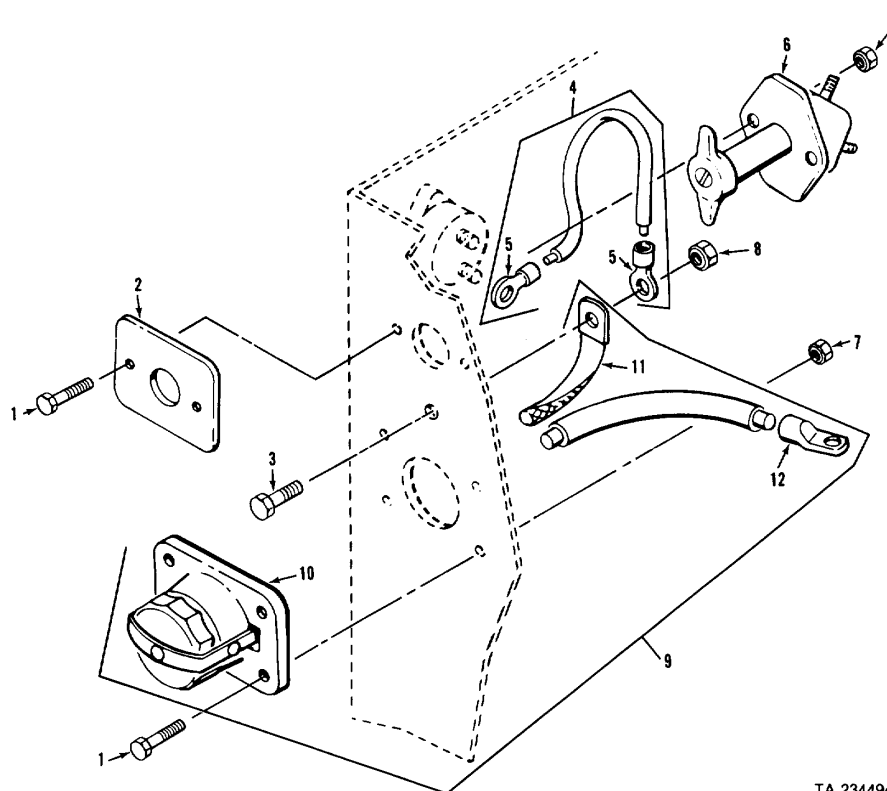

TA 234494

Figure 35. Master switch panel electrical leads (late).

(1) ILLUSTRATION		(2)	(3)	(4)	(5)	(6)	(7)	(8)
(a) FIG NO.	(b) ITEM NO.	SMR CODE	NATIONAL STOCK NUMBER	FSCM	PART NUMBER	DESCRIPTION  USABLE ON CODE	U/M	QTY INC IN UNIT
						GROUP 0607 INSTRUMENT OR ENGINE CONTROL PANEL CONTINUED 11613248 MASTER SWITCH PANEL ELECTRICAL LEADS		
35	1	PAOZZ	5305-00-225-3839	96906	MS90725-8	BOLT, MACHINE LATER VEHICLES	EA	6
35	2	PAOZZ	9905-00-602-5775	19207	8341861	PLATE, IDENTIFICATIO LATER VEHICLES	EA	1
35	3	PAOZZ	5305-00-269-3213	96906	MS90725-62	SCREW, CAP, HEXAGON H LATER VEHICLES	EA	2
35	4	MOOZZ		19207	11616464-1	LEAD, ELECTRICAL MAKE FROM 6145005388219 LATER VEHICLES	EA	1
35	5	PAOZZ	5940-00-115-4995	96906	MS20659-112	TERMINAL, LUG LATER VEHICLES	EA	2
35	6	PAOZZ	5930-00-930-5016	96906	MS27200-1	SWITCH, PULL LATER VEHICLES	EA	1
35	7	PAOZZ	5310-00-088-1251	96906	MS51922-1	NUT, SELF-LOCKING, HE LATER VEHICLES	EA	6
35	8	PAOZZ	5310-00-087-4652	96906	MS51922-17	NUT, SELF-LOCKING, HE LATER VEHICLES	EA	1
35	9	PAOZZ	2590-00-400-2443	19207	11588938	LEAD ASSEMBLY, ELECT MAKE FROM 6145007056674 LATER VEHICLES	EA	1
35	10	PAOZZ	5935-00-295-6403	19207	7321299	CONNECTOR, RECEPTACL LATER VEHICLES	EA	1
35	11	PAOZZ	2590-00-913-3370	19207	11588936	LEAD, ELECTRICAL LATER VEHICLES	EA	1
35	12	PAOZZ	5940-00-115-2684	96906	MS20659-118	TERMINAL, LUG LATER VEHICLES	EA	1

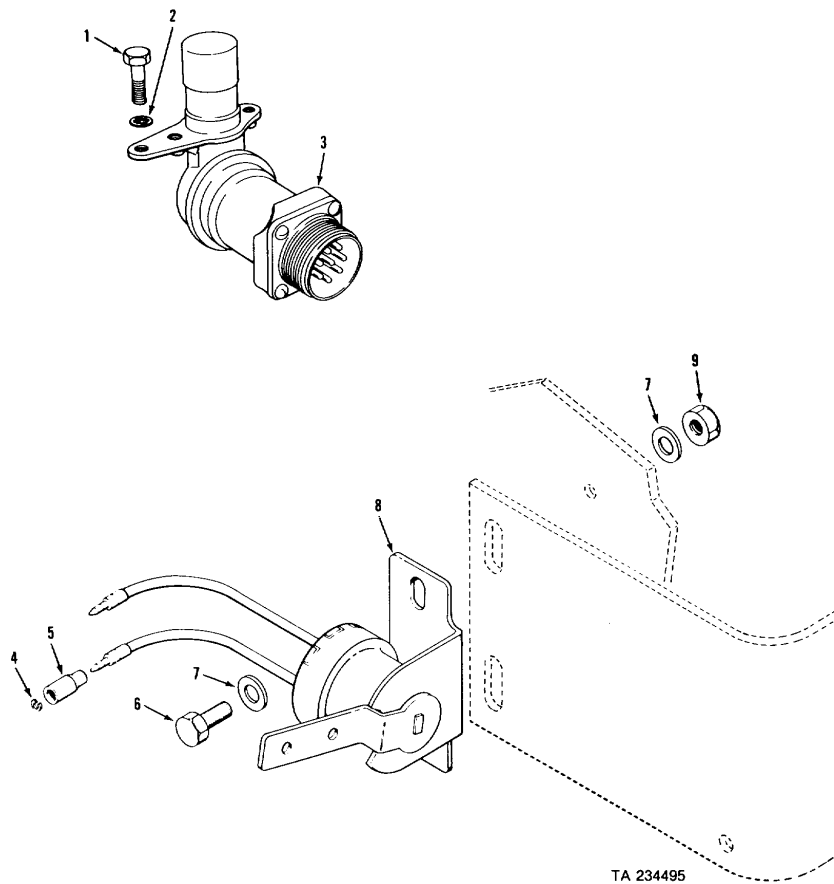

Figure 36. Beam selector switch and stoplight switch.

(1) ILLUSTRATION		(2)	(3)	(4)	(5)	(6)	(7)	(8)
(a) FIG NO.	(b) ITEM NO.	SMR CODE	NATIONAL STOCK NUMBER	FSCM	PART NUMBER	DESCRIPTION  USABLE ON CODE	U/M	QTY INC IN UNIT
						GROUP 0608 MISCELLANEOUS ITEMS 11613248 AND 11613026 BEAM SELECTOR SWITCH AND STOPLIGHT SWITCH		
36	1	PAOZZ	5305-00-068-0502	96906	MS90725-6	SCREW, CAP, HEXAGON H	EA	2
36	2	PAOZZ	5310-00-550-1130	96906	MS35333-40	WASHER, LOCK	EA	2
36	3	PAOZZ	2590-00-735-4063	96906	MS53001-1	SWITCH, BEAM SELECTI	EA	1
36	4	PAOZZ	5310-00-833-8567	19207	8338567	WASHER, SLOTTED	EA	2
36	5	PAOZZ	5935-00-572-9180	19207	8338566	SHELL, ELECTRICAL CO	EA	2
36	6	PAOZZ	5305-00-225-3839	96906	MS90725-8	BOLT, MACHINE	EA	2
36	7	PAOZZ	5310-00-809-4058	96906	MS27183-10	WASHER, FLAT	EA	4
36	8	PAOZZ	5930-00-796-8845	81349	MS75064-1	SWITCH, LEVER	EA	1
36	9	PAOZZ	5310-00-088-1251	96906	MS51922-1	NUT, SELF-LOCKING, HE	EA	2

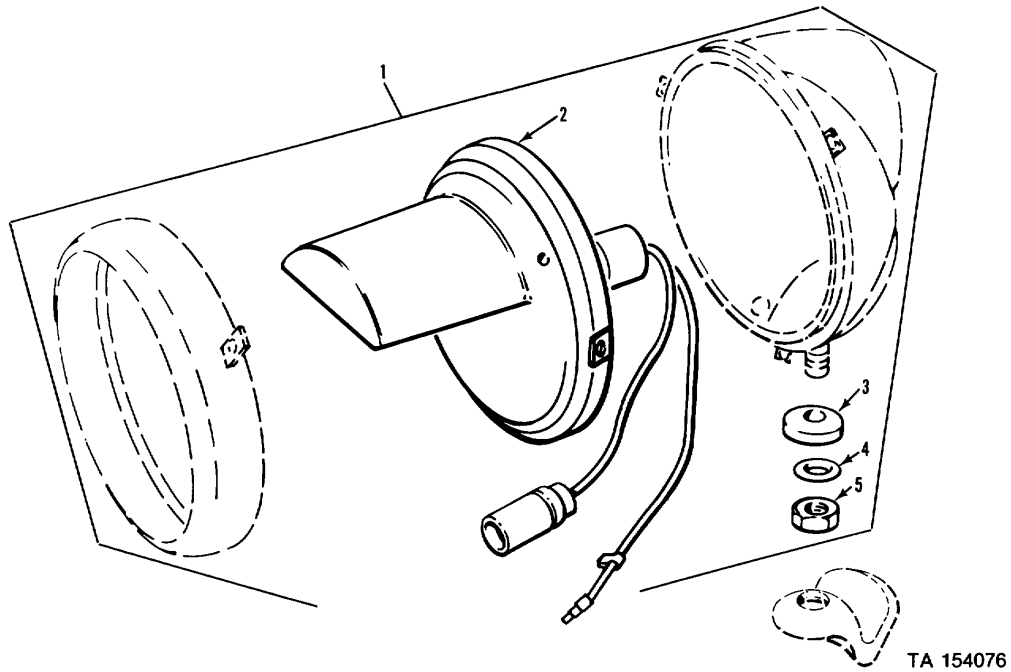
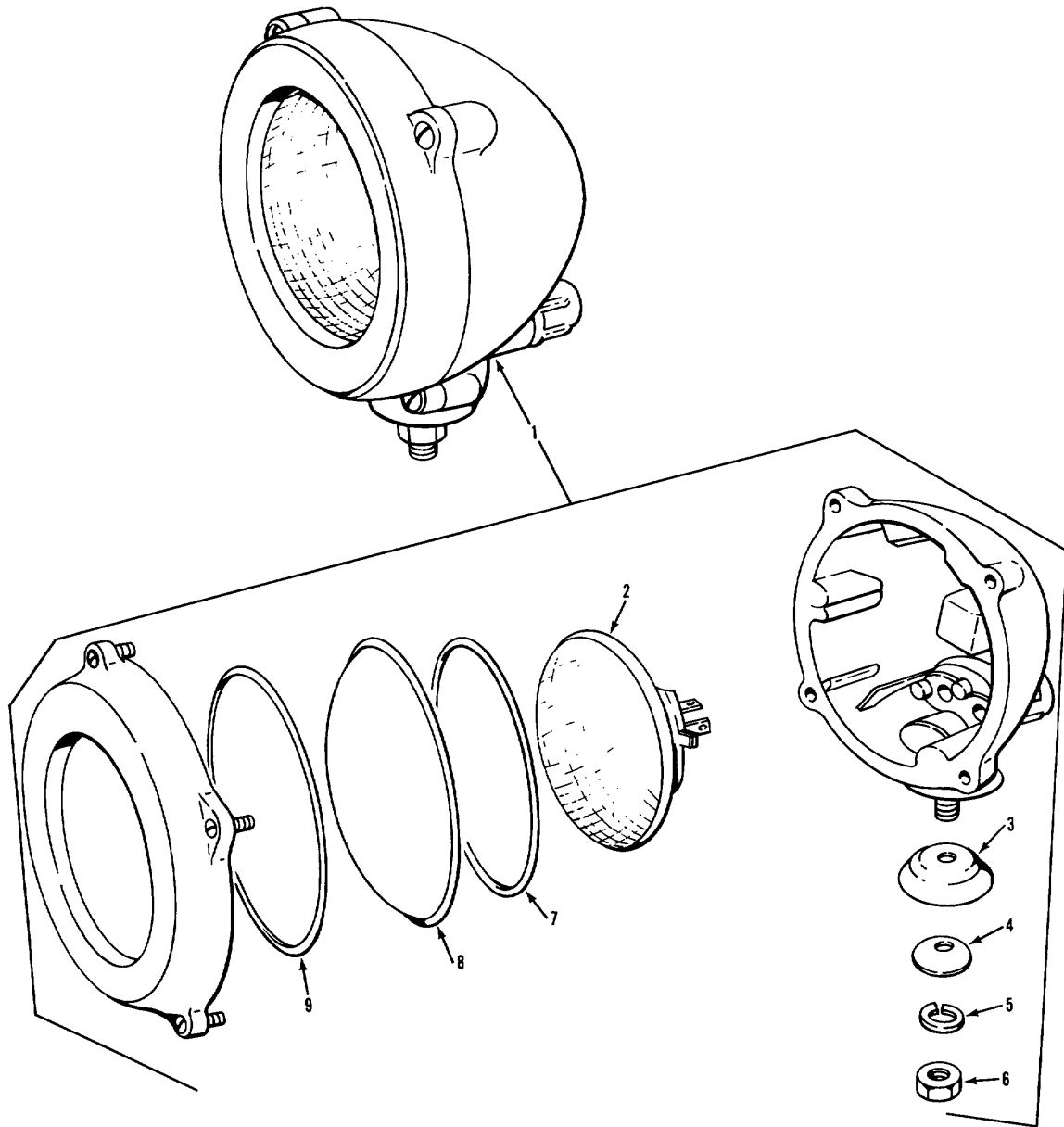

Figure 37. Blackout headlight.

(1) ILLUSTRATION		(2)	(3)	(4)	(5)	(6)	(7)	(8)
(a) FIG NO.	(b) ITEM NO.	SMR CODE	NATIONAL STOCK NUMBER	FSCM	PART NUMBER	DESCRIPTION  USABLE ON CODE	U/M	QTY INC IN UNIT
						GROUP 0609 LIGHTS 11613248 BLACKOUT HEADLIGHT		
37	1	PAOOO	6220-00-678-9046	73331	899685	HEADLIGHT	EA	1
37	2	PAOZZ	6220-00-819-7028	19207	8747987	LAMP UNIT, VEHICULAR	EA	1
37	3	PAOZZ	5310-00-350-2655	19207	5294507	WASHER, FINISHING	EA	1
37	4	PAOZZ	5310-00-637-9541	96906	MS35338-46	WASHER, LOCK	EA	1
37	5	PAOZZ	5310-00-732-0558	96906	MS51967-8	NUT, PLAIN, HEXAGON	EA	1





TA 234663

Figure 38. Service headlight.

(1) ILLUSTRATION		(2)	(3)	(4)	(5)	(6)	(7)	(8)
(a) FIG NO.	(b) ITEM NO.	SMR CODE	NATIONAL STOCK NUMBER	FSCM	PART NUMBER	DESCRIPTION  USABLE ON CODE	U/M	QTY INC IN UNIT
						GROUP 0609 LIGHTS CONTINUED 11613248 SERVICE HEADLIGHT		
38	1	PAOOO	6220-00-984-5180	19207	11589477-2	HEADLIGHT, INFRARED	EA	2
38	1	PAOOO	6220-00-984-5181	19207	11589477-1	HEADLIGHT, SERVICE	EA	2
38	2	PAOZZ	6240-00-368-4972	96906	MS18003-4811	LAMP, INCANDESCENT	EA	1
38	3	PAOZZ	5310-00-209-3567	19207	7357954	WASHER, RECESSED	EA	1
38	4	PAOZZ	5310-00-796-2269	19207	7962269	WASHER, FINISHING	EA	1
38	5	PAOZZ	5310-00-209-0965	96906	MS35338-47	WASHER, LOCK	EA	1
38	6	PAOZZ	5310-00-880-7745	96906	MS51968-11	NUT, PLAIN, HEXAGON	EA	1
38	7	PAOZZ	5330-00-543-7160	19207	7962267	GASKET	EA	1
38	8	PAOZZ	6220-00-557-8229	19207	7962266	LENS, LIGHT USE WITH P/N 11589477-1	EA	1
38	8	PAOZZ	6220-00-557-8228	19207	7962265	LENS, LIGHT (RED) USE WITH P/N 11589477-2	EA	1
38	9	PAOZZ	5330-00-159-3469	19207	7962268	PACKING, PREFORMED	EA	1

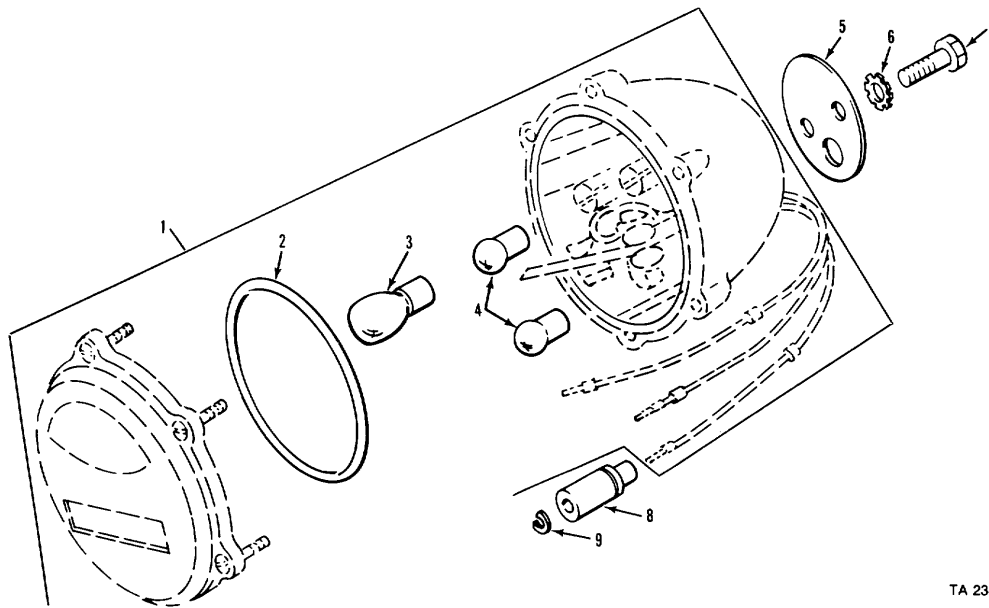

TA 234664

Figure 39. Stoplight-tailight assembly (left).

(1) ILLUSTRATION		(2)	(3)	(4)	(5)	(6)	(7)	(8)
(a) FIG NO.	(b) ITEM NO.	SMR CODE	NATIONAL STOCK NUMBER	FSCM	PART NUMBER	DESCRIPTION  USABLE ON CODE	U/M	QTY INC IN UNIT
						GROUP 0609 LIGHTS CONTINUED 11613248 STOPLIGHT-TAILLIGHT ASSEMBLY		
39	1	PAOOO	6220-00-669-5623	96906	MS51329-1	STOP LIGHT-TAILLIGH	EA	1
39	2	PAOZZ	5330-00-297-7106	19207	7320658	PACKING, PREFORMED	EA	1
39	3	PAOZZ	6240-00-044-6914	96906	MS35478-1683	LAMP, INCANDESCENT	EA	1
39	4	PAOZZ	6240-00-019-0877	96906	MS15570-1251	LAMP, INCANDESCENT	EA	2
39	5	PAOZZ	5330-00-700-6237	19207	7006237	GASKET	EA	1
39	6	PAOZZ	5310-00-595-7237	96906	MS35333-42	WASHER, LOCK	EA	2
39	7	PAOZZ	5305-00-115-9526	96906	MS18154-58	SCREW, CAP, HEXAGON H	EA	2
39	8	PAOZZ	5935-00-572-9180	19207	8338566	SHELL, ELECTRICAL CO	EA	3
39	9	PAOZZ	5310-00-833-8567	19207	8338567	WASHER, SLOTTED	EA	3

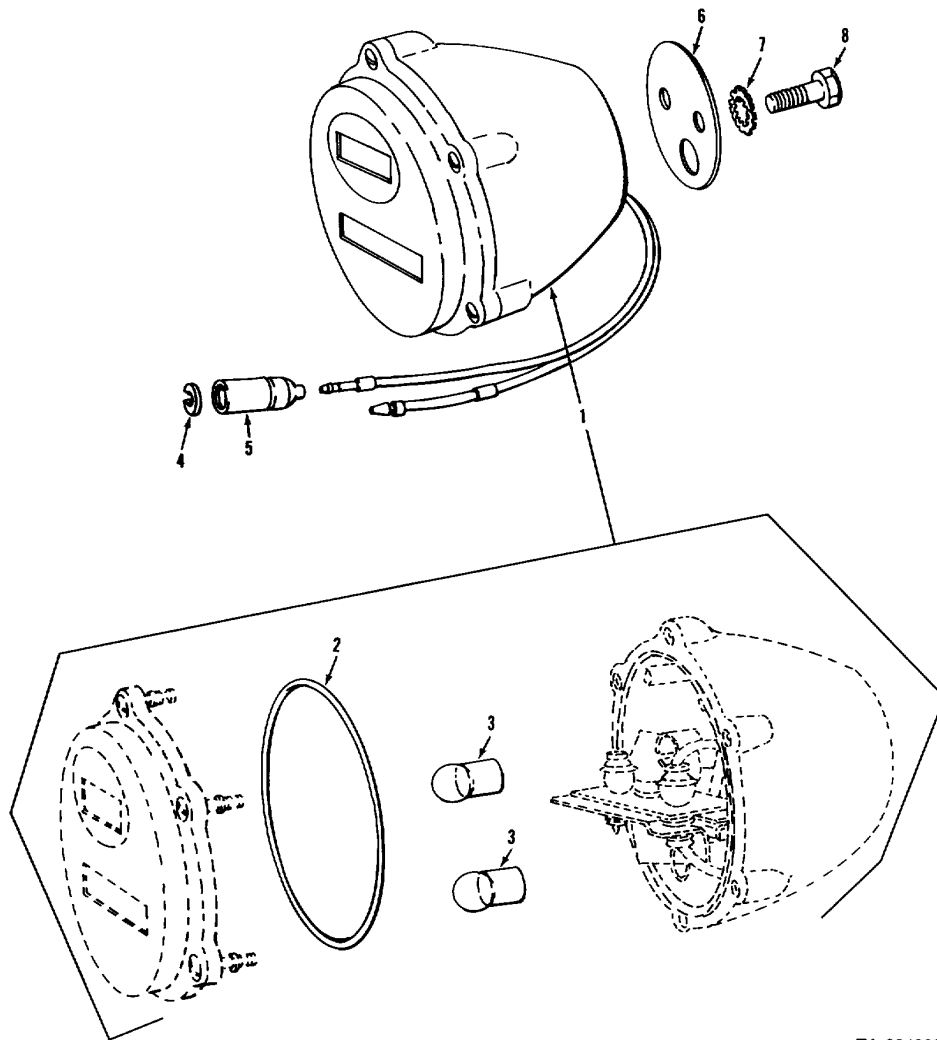

TA 234665

Figure 40. Stoplight-tailight assembly (right).

(1) ILLUSTRATION		(2)	(3)	(4)	(5)	(6)	(7)	(8)
(a) FIG NO.	(b) ITEM NO.	SMR CODE	NATIONAL STOCK NUMBER	FSCM	PART NUMBER	DESCRIPTION  USABLE ON CODE	U/M	QTY INC IN UNIT
						GROUP 0609 LIGHTS CONTINUED 11613248 STOPLIGHT-TAILLIGHT ASSEMBLY		
40	1	PAOOO	6220-00-337-6471	19207	7061170	STOP LIGHT-TAILLIGH	EA	1
40	2	PAOZZ	5330-00-297-7106	19207	7520658	PACKING, PREFORMED	EA	1
40	3	PAOZZ	6240-00-019-0877	96906	MS15570-1251	LAMP, INCANDESCENT	EA	2
40	4	PAOZZ	5310-00-833-8567	19207	8338567	WASHER, SLOTTED	EA	2
40	5	PAOZZ	5935-00-572-9180	19207	8338566	SHELL, ELECTRICAL CO	EA	2
40	6	PAOZZ	5330-00-700-6237	19207	7006237	GASKET	EA	1
40	7	PAOZZ	5310-00-595-7237	96906	MS35333-42	WASHER, LOCK	EA	2
40	8	PAOZZ	5305-00-115-9526	96906	MS18154-58	SCREW, CAP, HEXAGON H	EA	2

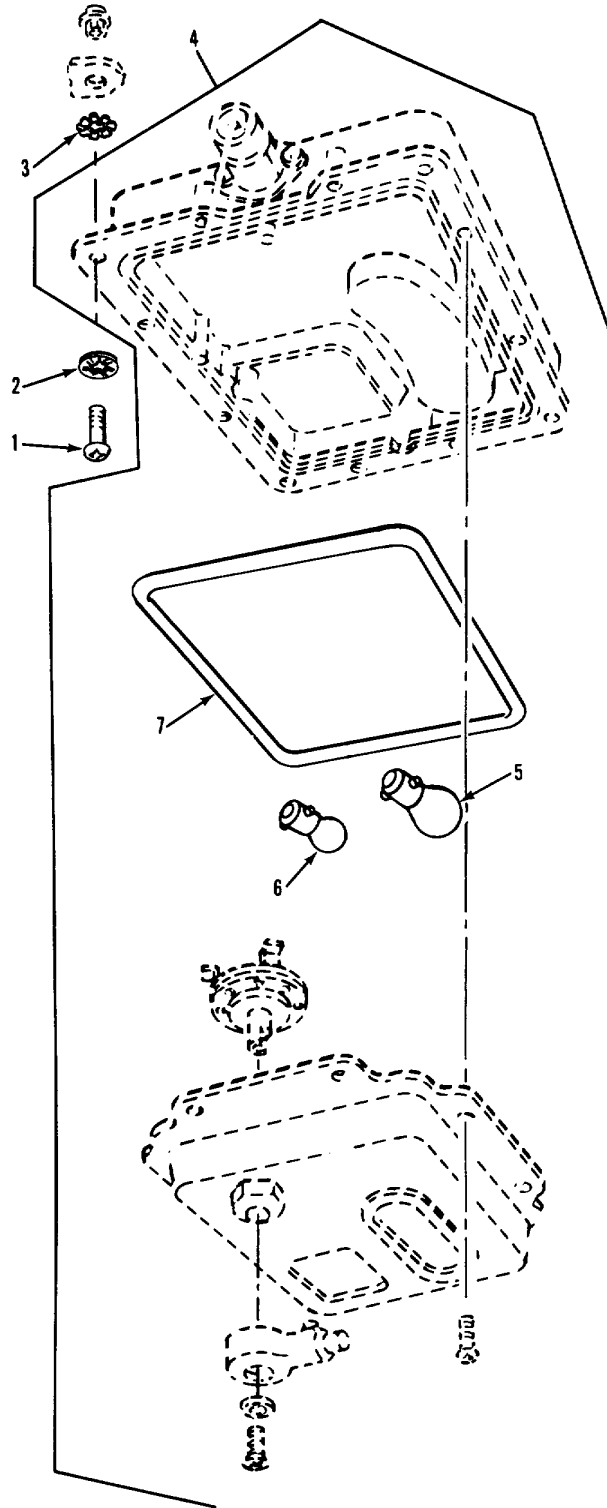

TA 234666

Figure 41. Dome light.

(1) ILLUSTRATION		(2)	(3)	(4)	(5)	(6)	(7)	(8)
(a) FIG NO.	(b) ITEM NO.	SMR CODE	NATIONAL STOCK NUMBER	FSCM	PART NUMBER	DESCRIPTION  USABLE ON CODE	U/M	QTY INC IN UNIT
						GROUP 0609 LIGHTS CONTINUED 11613248 DOME LIGHT		
41	1	PAOZZ	5305-00-225-3840	96906	MS90725-7	SCREW, CAP, HEXAGON H	EA	4
41	2	PAOZZ	5310-00-550-1130	96906	MS35333-40	WASHER, LOCK	EA	4
41	3	PAOZZ	5310-00-067-6357	96906	MS45904-69	WASHER, LOCK	EA	4
41	4	PAOOO	6220-00-337-7463	96906	MS51073-1	LIGHT, DOME	EA	1
41	5	PAOZZ	6240-00-295-2668	96906	MS35478-1691	LAMP, INCANDESCENT	EA	1
41	6	PAOZZ	6240-00-019-3093	96906	MS15570-623	LAMP, INCANDESCENT	EA	1
41	7	PAOZZ	5330-00-796-2254	19207	7962254	SEAL, RUBBER ROUND S	EA	1

77(78 blank)

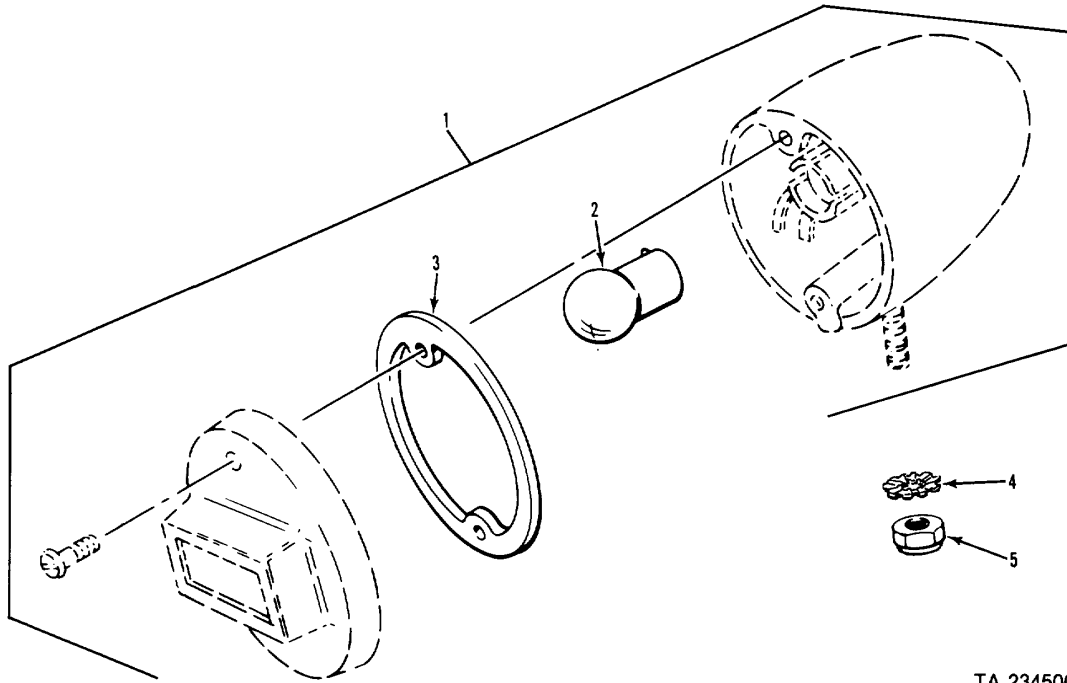

TA 234500

Figure 42. Blackout marker light.

(1) ILLUSTRATION		(2)	(3)	(4)	(5)	(6)	(7)	(8)
(a) FIG NO.	(b) ITEM NO.	SMR CODE	NATIONAL STOCK NUMBER	FSCM	PART NUMBER	DESCRIPTION  USABLE ON CODE	U/M	QTY INC IN UNIT
						GROUP 0609 LIGHTS CONTINUED 11613248 BLACKOUT MARKER LIGHT		
42	1	PAOOO	6220-00-670-7692	19207	8741644	LIGHT, MARKER, CLEARA	EA	2
42	2	PAOZZ	6240-00-019-0877	96906	MS15570-1251	LAMP, INCANDESCENT	EA	1
42	3	PAOZZ	5330-00-678-9047	19207	8694464	GASKET	EA	1
42	4	PAOZZ	5310-00-728-2044	96906	MS45904-73	WASHER, LOCK	EA	2
42	5	PAOZZ	5310-00-984-3807	96906	MS51922-13	NUT, SELF-LOCKING, HE	EA	2

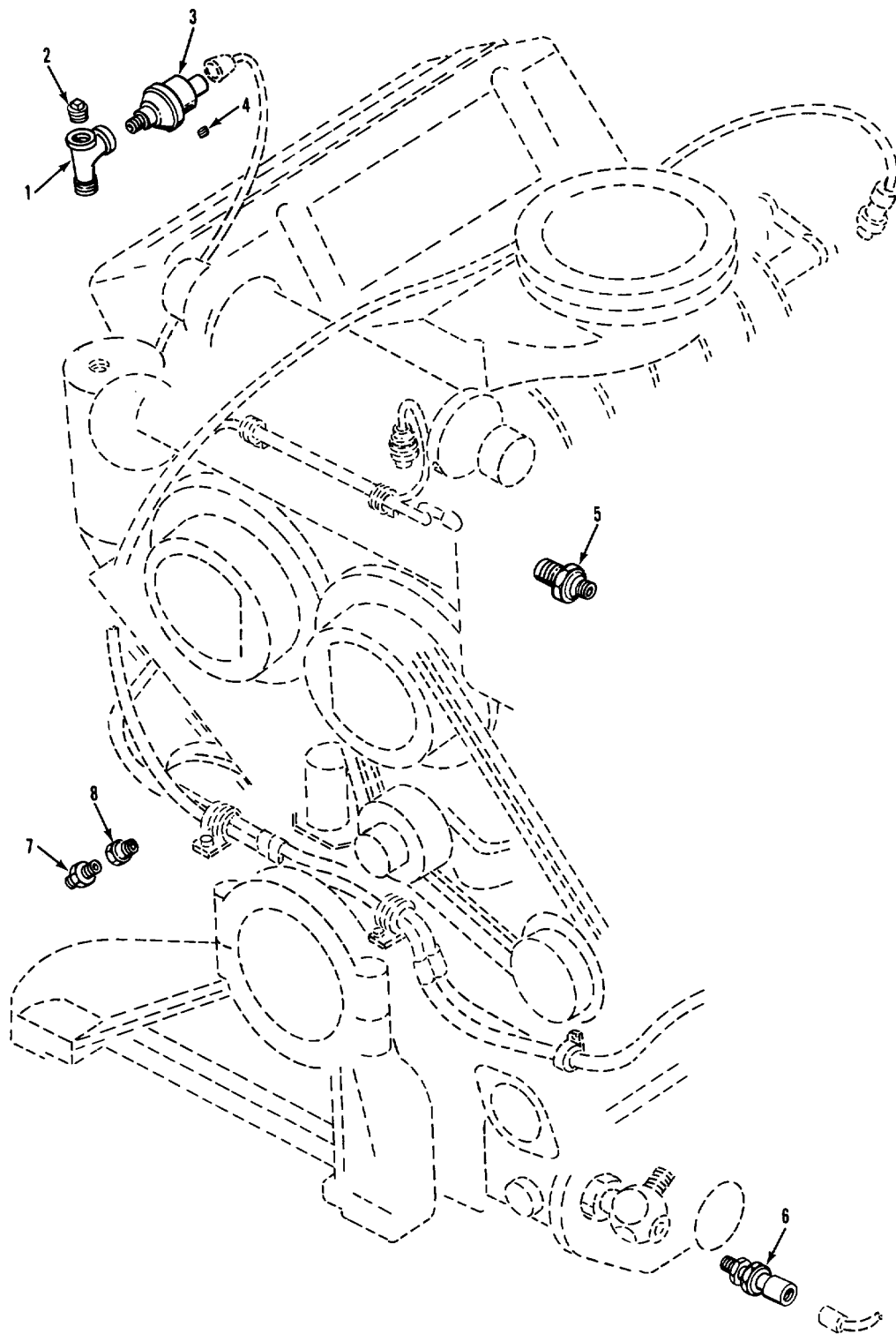

TA 234501

Figure 43. Sending units and warning switches.



(1) ILLUSTRATION		(2)	(3)	(4)	(5)	(6)	(7)	(8)
(a) FIG NO.	(b) ITEM NO.	SMR CODE	NATIONAL STOCK NUMBER	FSCM	PART NUMBER	DESCRIPTION  USABLE ON CODE	U/M	QTY INC IN UNIT
						GROUP 0610 SENDING UNITS AND WARNING SWITCHES 11613248 AND 10949708 SENDING UNITS AND WARNING SWITCHES		
43	1	PAOZZ	4730-00-784-0769	19207	10943270-2	TEE, PIPE	EA	1
43	2	PAOZZ	4730-00-221-2137	96906	MS20913-2S	PLUG, PIPE	EA	1
43	3	PAOZZ	5930-00-771-8119	19207	10874979	SWITCH, PRESSURE	EA	1
43	4	PAOZZ	4730-00-018-9566	34623	MA241A21 020	PLUG, PIPE	EA	1
43	5	PAOZZ	6685-00-814-5271	96906	MS24537-1	TRANSMITTER, TEMPERA	EA	1
43	6	PAOZZ	5930-00-688-9881	81349	M12285-1-9	SWITCH, THERMOSTATIC	EA	1
43	7	PAOZZ	5930-00-944-1660	96906	MS90530-1	SWITCH, PRESSURE	EA	1
43	8	PAOZZ	4730-00-204-3481	19207	0933104-3	BUSHING, PIPE	EA	1

81/(82 blank)

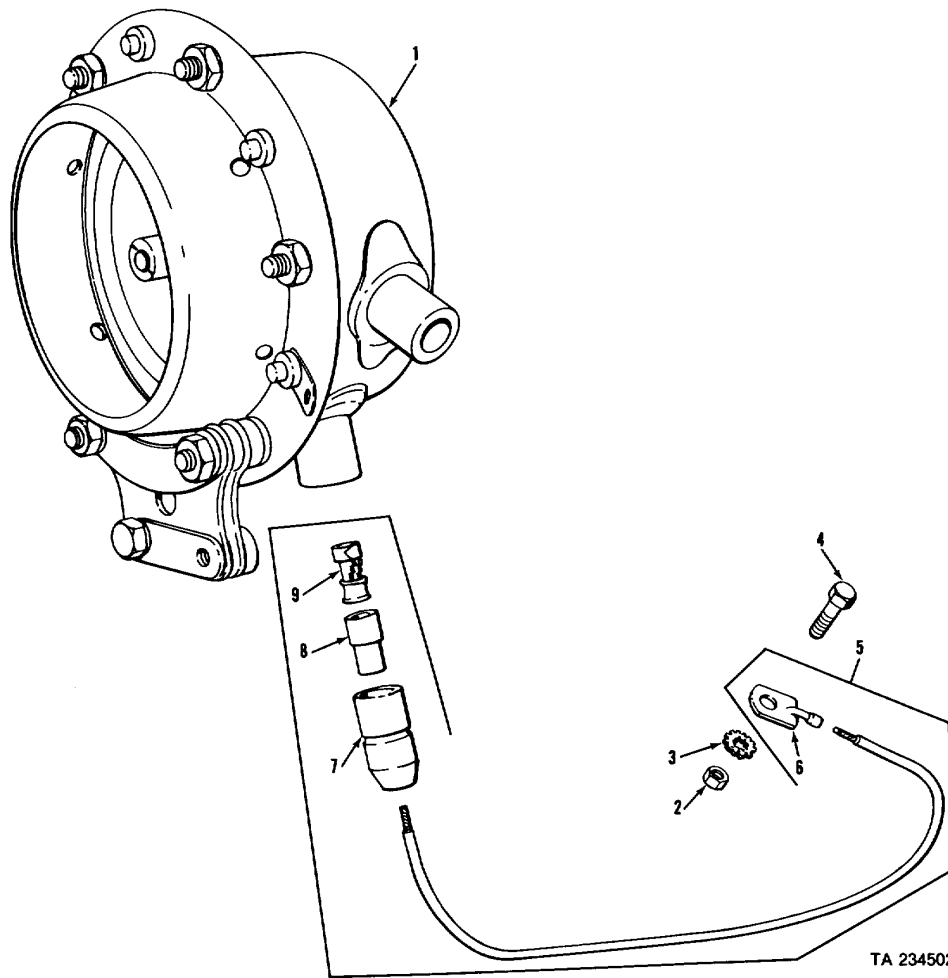
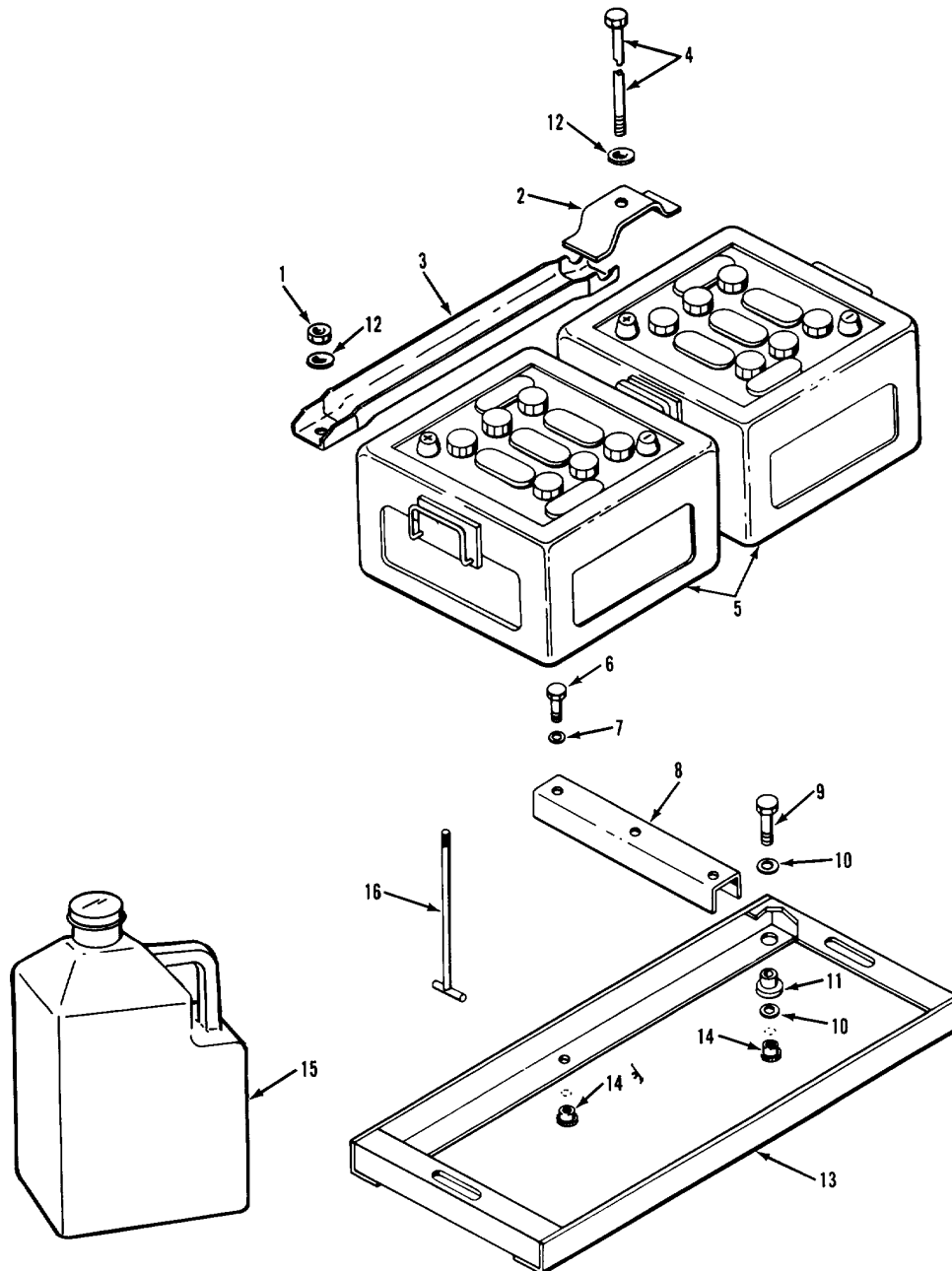

Figure 44. Horn and related parts.

(1) ILLUSTRATION		(2) SMR CODE	(3) NATIONAL STOCK NUMBER	(4) FSCM	(5) PART NUMBER	(6) DESCRIPTION  USABLE ON CODE	(7) U/M	(8) QTY INC IN UNIT
(a) FIG NO.	(b) ITEM NO.							
						GROUP 0611 HORN 11613248 HORN AND RELATED PARTS		
44	1	PAOZZ	2590-00-683-0598	96906	MS51074-1	HORN, ELECTRICAL	EA	1
44	2	PAOZZ	5310-00-088-1251	96906	MS51922-1	NUT, SELF-LOCKING, HE	EA	1
44	3	PAOZZ	5310-00-550-1130	96906	MS35333-40	WASHER, LOCK	EA	1
44	4	PAOZZ	5305-00-225-3839	96906	MS90725-8	BOLT, MACHINE	EA	1
44	5	MOOZZ		19207	10863474	LEAD, ELECTRICAL MAKE FROM 6145001526499	EA	1
44	6	PAOZZ	5940-00-705-6709	19207	7056709	TERMINAL, LUG	EA	1
44	7	PAOZZ	5935-00-833-8561	19207	8338561	SHELL, ELECTRICAL CO	EA	1
44	8	PAOZZ	5970-00-833-8562	19207	8338562	INSULATOR, BUSHING	EA	1
44	9	PAOZZ	5940-00-399-6676	19207	8338564	TERMINAL ASSEMBLY	EA	1



TA 234503

Figure 45. Batteries and mounting parts.

(1) ILLUSTRATION		(2)	(3)	(4)	(5)	(6)	(7)	(8)
(a) FIG NO.	(b) ITEM NO.	SMR CODE	NATIONAL STOCK NUMBER	FSCM	PART NUMBER	DESCRIPTION  USABLE ON CODE	U/M	QTY INC IN UNIT
						GROUP 0612 BATTERIES, STORAGE 11613248 BATTERIES AND MOUNTING PARTS		
45	1	PAOZZ	5310-00-660-3381	96906	MS21083N5	NUT, SELF-LOCKING, HE	EA	2
45	2	KFOZZ	6135-00-009-4015	19207	11678017	RETAINER (PART OF KIT 5703804)	EA	1
45	3	KFOZZ	6135-00-009-4016	19207	11678016	RETAINER (PART OF KIT 5703804)	EA	2
45	4	PAOZZ	5306-00-933-1131	19207	10942750	BOLT, MACHINE	EA	1
45	5	PAOFA	6140-00-057-2554	96906	MS35000-3	BATTERY, STORAGE	EA	2
45	6	PAOZZ	5305-00-269-3218	96906	MS90725-68	SCREW, CAP, HEXAGON H	EA	2
45	7	PAOZZ	5310-00-080-6004	96906	MS27183-14	WASHER, FLAT	EA	2
45	8	PBOZZ	9520-00-065-0759	19207	10943072	STRUCTURAL CHANNEL	EA	1
45	9	PAOZZ	5305-00-269-3213	96906	MS90725-62	SCREW, CAP, HEXAGON H	EA	4
45	10	PAOZZ	5310-00-809-4061	96906	MS27183-15	WASHER, FLAT	EA	8
45	11	PAOZZ	5340-00-065-1971	19206	8737857	MOUNT, RESILIENT	EA	4
45	12	KFOZZ	5310-00-081-4219	96906	MS27183-12	WASHER, FLAT (PART OF KIT 5703804)	EA	3
45	13	PBOZZ	2590-00-072-5499	19207	10943071-1	RACK, BATTERY	EA	1
45	14	PAHZZ	5310-00-073-0131	19207	7341632	NUT, SELF-LOCKING, SP	EA	2
45	15	PAFZZ	6810-00-249-9354	19207	10875529	SULFURIC ACID, ELECT	GL	4
45	16	PAOZZ	5306-00-920-0640	19207	10932622	BOLT, TEE HEAD	EA	2
45		PAOZZ	2510-00-502-5503	19207	5703804	PARTS KIT, BATTERY R	EA	1
45	2					RETAINER	EA	1
45	3					RETAINER	EA	2
45	12					WASHER, FLAT	EA	3

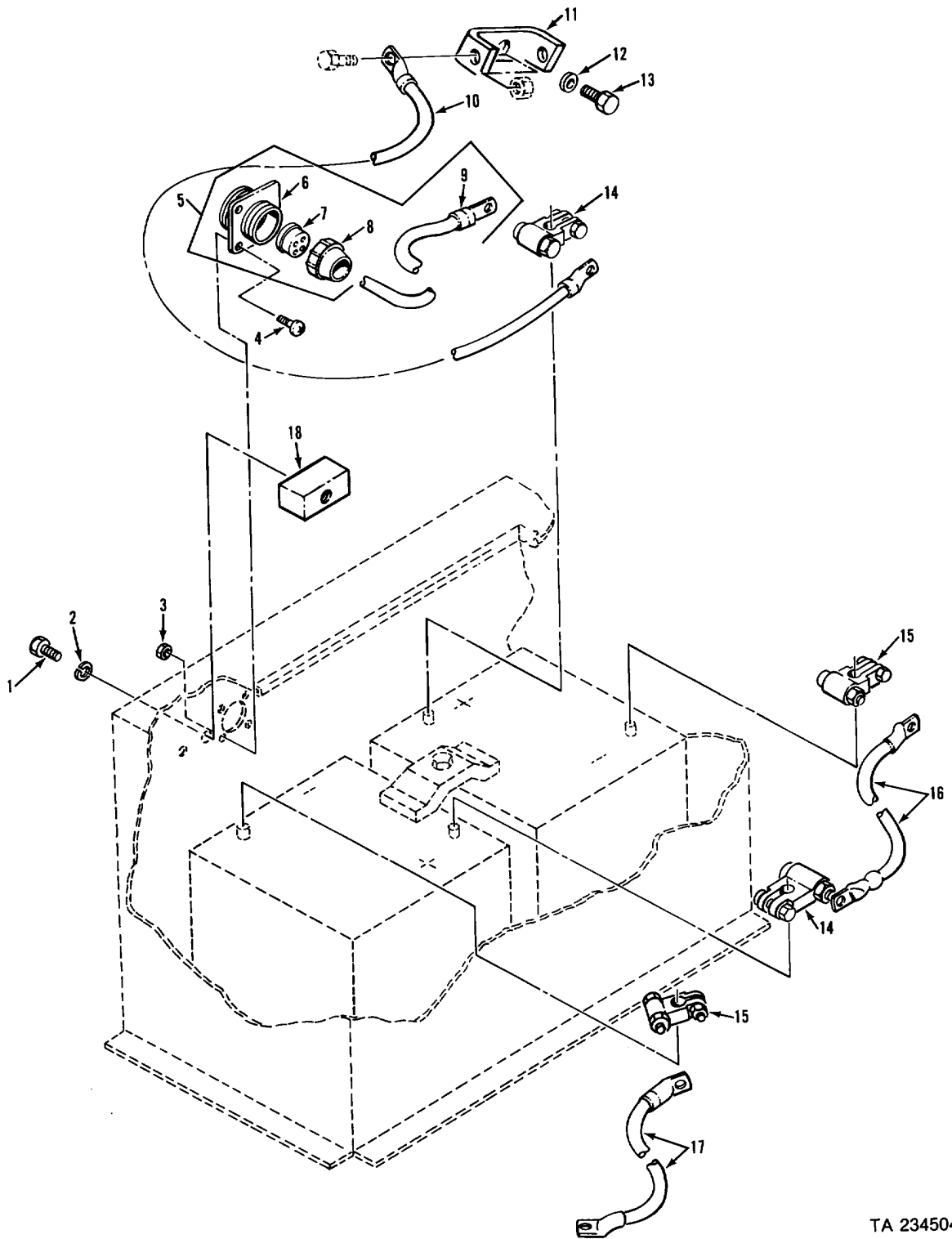

TA 234504

Figure 46. Battery leads.

(1) ILLUSTRATION		(2)	(3)	(4)	(5)	(6)	(7)	(8)
(a) FIG NO.	(b) ITEM NO.	SMR CODE	NATIONAL STOCK NUMBER	FSCM	PART NUMBER	DESCRIPTION  USABLE ON CODE	U/M	QTY INC IN UNIT
						GROUP 0612 BATTERIES, STORAGE CONTINUED 11613248 BATTERY LEADS		
46	1	PAOZZ	5306-00-226-4822	96906	MS90728-30	BOLT, MACHINE	EA	2
46	2	PAOZZ	5310-00-167-0721	96906	MS35333-41	WASHER, LOCK	EA	2
46	3	PAOZZ	5310-00-811-3494	96906	MS21044N08	NUT, SELF-LOCKING, HE	EA	4
46	4	PAOZZ	5305-00-984-6194	96906	MS35206-246	SCREW, MACHINE	EA	4
46	5	PBFZZ	2590-00-864-2915	19207	11588765	LEAD, ELECTRICAL MAKE FROM 6145007056674	EA	1
46	6	PAOZZ	5935-00-771-6781	19207	7716781	CONNECTOR, RECEPACL	EA	1
46	7	PAOZZ	5365-00-318-8184	19207	8376776	BUSHING, RUBBER	EA	1
46	8	PAOZZ	5935-00-333-9414	19207	7723308	NUT, BUSHING RETAINE	EA	1
46	9	PAOZZ	5940-00-115-2684	96906	MS20659-118	TERMINAL, LUG	EA	1
46	10	PAOZZ	2590-00-958-9409	96906	MS35915-9	LEAD, ELECTRICAL	EA	1
46	11	PAOZZ	6150-00-112-0478	19207	11588713	BUS, CONDUCTOR	EA	1
46	12	PAOZZ	5310-00-595-7237	96906	MS35333-42	WASHER, LOCK	EA	1
46	13	PAOZZ	5305-00-115-9526	96906	MS18154-58	SCREW, CAP, HEXAGON H	EA	1
46	14	PAOZZ	5940-00-549-6581	96906	MS75004-1	ADAPTER, BATTERY TER	EA	2
46	15	PAOZZ	5940-00-549-6583	96906	MS75004-2	TERMINAL, LUG	EA	2
46	16	PAOZZ	2590-00-852-8493	96906	MS35915-7	LEAD, ELECTRICAL	EA	1
46	17	PAOZZ	2590-00-080-7094	96906	MS35915-5	LEAD, ELECTRICAL	EA	1
46	18	PAOZZ	5940-00-314-0548	19207	8340572	TERMINAL BOARD	EA	1

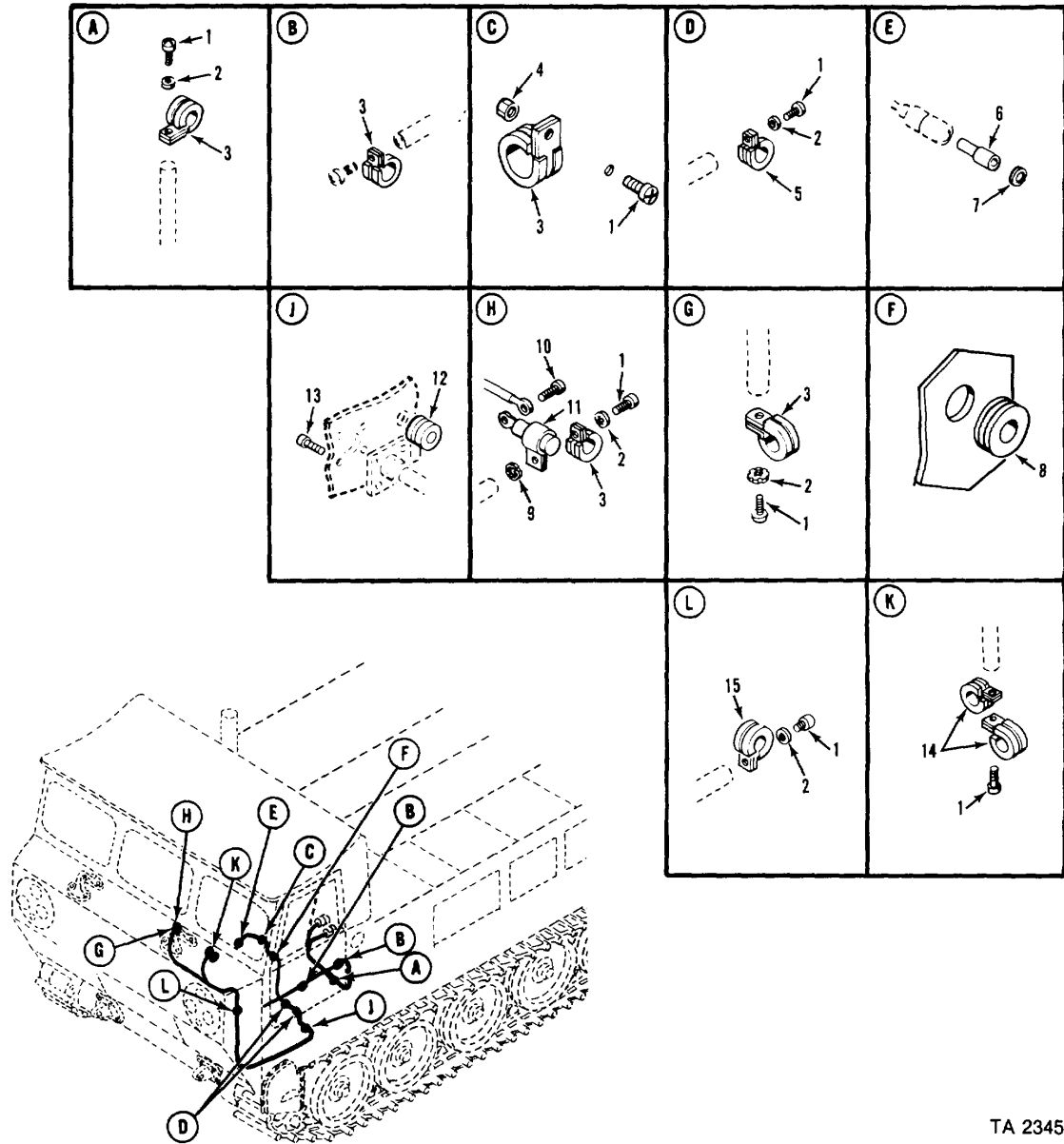

TA 234505

Figure 47. Wiring harness attaching parts.

(1) ILLUSTRATION		(2)	(3)	(4)	(5)	(6)	(7)	(8)
(a) FIG NO.	(b) ITEM NO.	SMR CODE	NATIONAL STOCK NUMBER	FSCM	PART NUMBER	DESCRIPTION  USABLE ON CODE	U/M	QTY INC IN UNIT
						GROUP 0613 HULL OR CHASSIS WIRING HARNESS 11613248 WIRING HARNESS ATTACHING PARTS		
47	1	PAOZZ	5305-00-984-6211	96906	MS35206-264	SCREW, MACHINE	EA	7
47	2	PAOZZ	5310-00-576-5752	96906	MS35333-39	WASHER, LOCK	EA	5
47	3	PAOZZ	5340-00-205-6302	96906	MS21919DG5	CLAMP, LOOP	EA	5
47	4	PAOZZ	5310-00-877-5797	96906	MS21044N3	NUT, SELF-LOCKING, HE	EA	1
47	5	PAOZZ	5340-00-726-9321	96906	MS21919DG20	CLAMP, LOOP	EA	1
47	6	PAOZZ	5935-00-572-9180	19207	8338566	SHELL, ELECTRICAL CO	EA	9
47	7	PAOZZ	5310-00-833-8567	19207	8338567	WASHER, SLOTTED	EA	9
47	8	PAOZZ	5325-00-582-3601	96906	MS35489-38	GROMMET, NONMETALLIC	EA	1
47	9	PAOZZ	5310-00-080-9786	96906	MS45904-60	WASHER, LOCK	EA	1
47	10	PAOZZ	5305-00-022-8319	21450	228319	SCREW, ASSEMBLED WAS U/W CAPACITOR	114 EA	1
47	11	PAOZZ	5910-00-050-2023	81349	CA32KFB104	CAPACITOR, FIXED, PAP EARLY VEHICLES	114 EA	1
47	12	PAOZZ	5325-00-185-0004	96906	MS35489-40	GROMMET, NONMETALLIC	EA	1
47	13	PAOZZ	5305-00-984-6212	96906	MS35206-265	SCREW, MACHINE	EA	4
47	14	PAOZZ	5340-00-200-2729	96906	MS21919DG14	CLAMP, LOOP	EA	2
47	15	PAOZZ	5340-00-726-9323	96906	MS21919DG24	CLAMP, LOOP	EA	1



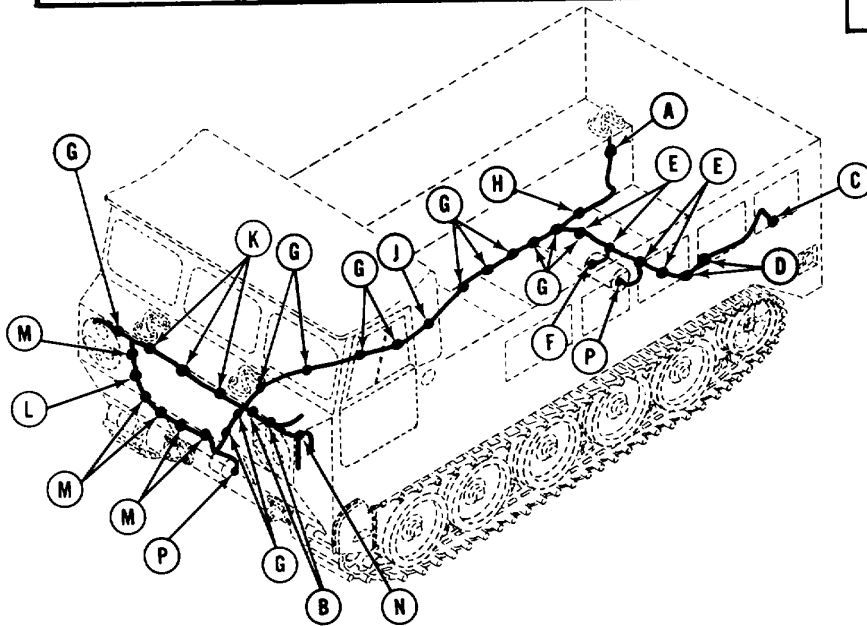
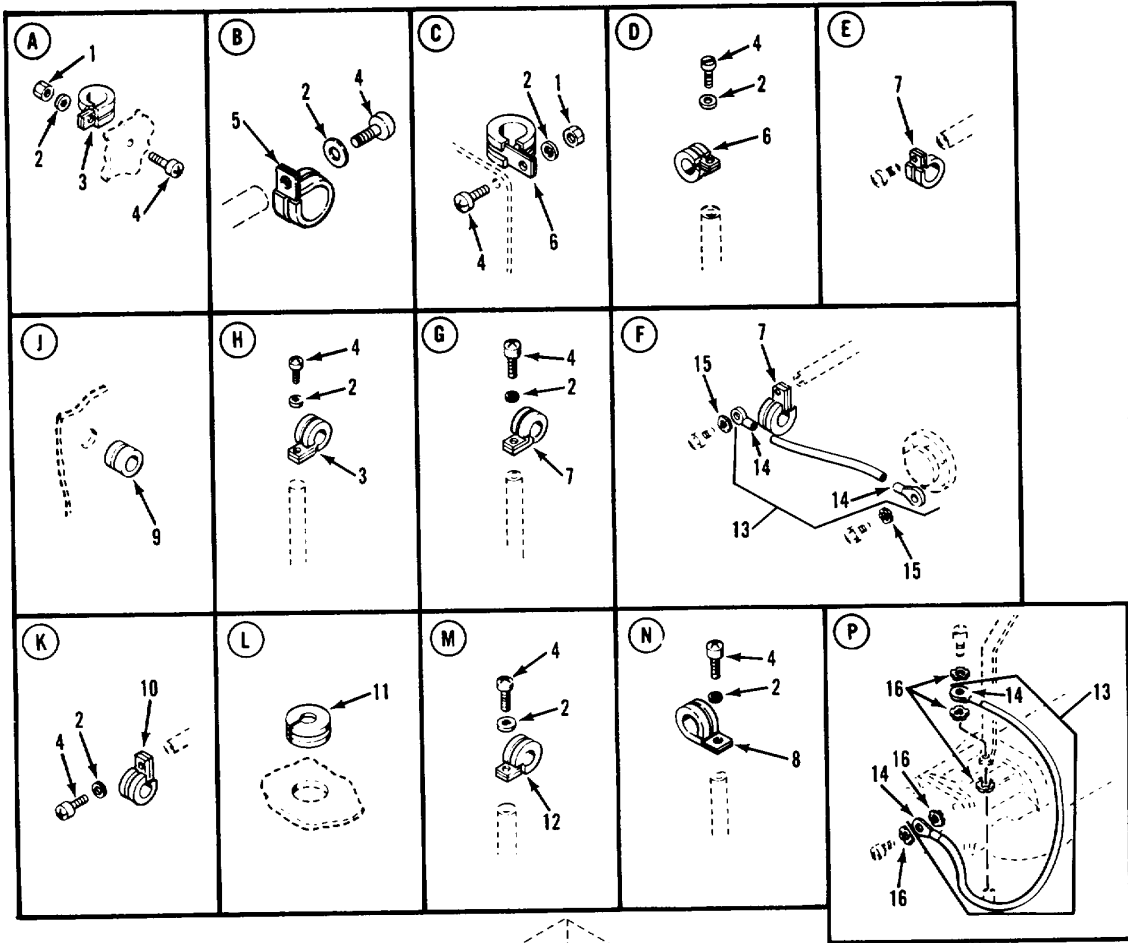
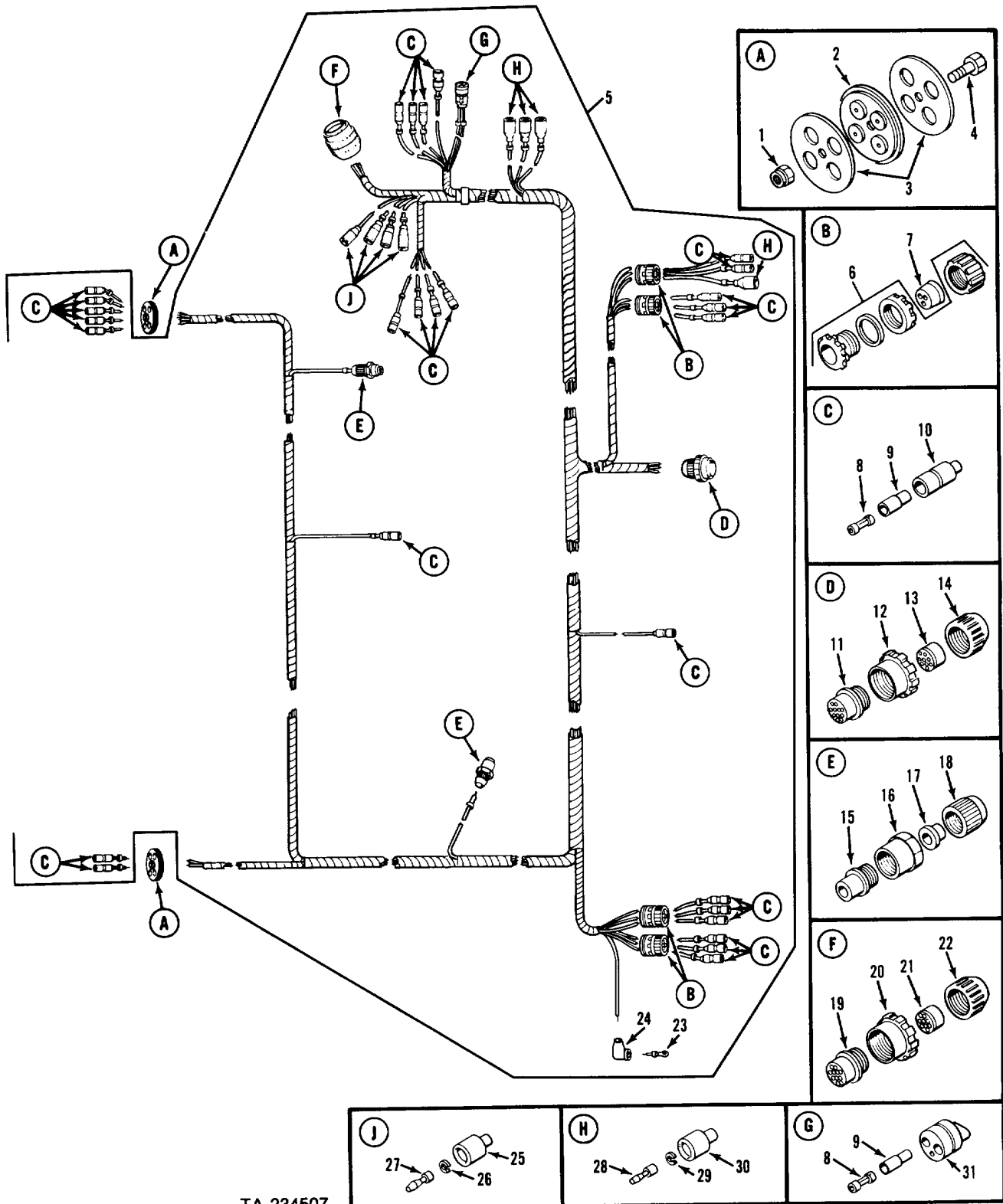

Figure 48. Wiring harness attaching parts.

TA 234506

(1) ILLUSTRATION		(2)	(3)	(4)	(5)	(6)	(7)	(8)
(a) FIG NO.	(b) ITEM NO.	SMR CODE	NATIONAL STOCK NUMBER	FSCM	PART NUMBER	DESCRIPTION  USABLE ON CODE	U/M	QTY INC IN UNIT
						GROUP 0613 HULL OR CHASSIS WIRING HARNESS CONTINUED 11613248 WIRING HARNESS ATTACHING PARTS		
48	1	PAOZZ	5310-00-934-9758	96906	MS35649-202	NUT, PLAIN, HEXAGON	EA	2
48	2	PAOZZ	5310-00-576-5752	96906	MS35333-39	WASHER, LOCK	EA	29
48	3	PAOZZ	5340-00-205-6302	96906	MS21919DG5	CLAMP, LOOP	EA	2
48	4	PAOZZ	5305-00-984-6211	96906	MS35206-264	SCREW, MACHINE	EA	29
48	5	PAOZZ	5340-00-286-9418	96906	MS21919WDG16	CLAMP, LOOP	EA	2
48	6	PAOZZ	5340-00-598-0597	96906	MS21919DG8	CLAMP, LOOP	EA	3
48	7	PAOZZ	5340-00-726-9317	96906	MS21919DG9	CLAMP, LOOP	EA	18
48	8	PAOZZ	5340-00-726-9323	96906	MS21919DG24	CLAMP, LOOP	EA	1
48	9	PAOZZ	5325-00-174-9325	96906	MS35489-107S	GROMMET, NONMETALLIC	EA	1
48	10	PAOZZ	5340-00-200-2729	96906	MS21919DG14	CLAMP, LOOP	EA	3
48	11	PAOZZ	5325-01-033-3443	96906	MS35489-54S	GROMMET, NONMETALLIC	EA	1
48	12	PAOZZ	5340-00-565-0004	96906	MS21919DG10	CLAMP, LOOP	EA	5
48	13	MOOZZ		19207	10886459	LEAD MAKE FROM WIRE 6145007056678	EA	3
48	14	PAOZZ	5940-00-705-6703	19207	7056703	TERMINAL, LUG	EA	2
48	15	PAOZZ	5310-00-080-9786	96906	MS45904-60	WASHER, LOCK	EA	2
48	16	PAOZZ	5310-00-067-6357	96906	MS45904-69	WASHER, LOCK	EA	10



TA 234507

Figure 49. Main wiring harness.

(1) ILLUSTRATION		(2)	(3)	(4)	(5)	(6)	(7)	(8)
(a) FIG NO.	(b) ITEM NO.	SMR CODE	NATIONAL STOCK NUMBER	FSCM	PART NUMBER	DESCRIPTION  USABLE ON CODE	U/M	QTY INC IN UNIT
						GROUP 0613 HULL OR CHASSIS WIRING HARNESS CONTINUED 11613248 MAIN WIRING HARNESS		
49	1	PAOZZ	5310-00-088-1251	96906	MS51922-1	NUT, SELF-LOCKING, HE	EA	2
49	2	PAOZZ	5365-00-930-9094	19207	11589508	BUSHING, RUBBER	EA	2
49	3	PAOZZ	5365-00-930-9090	19207	11589509	SPACER, PLATE	EA	4
49	4	PAOZZ	5305-00-225-3839	96906	MS90725-8	BOLT, MACHINE	EA	2
49	5	PBFZZ	2590-00-864-2920	19207	11613056	WIRING HARNESS, BRAN MAKE FROM WIRE 6145001526499 AND 6145007056674	EA	1
49	6	PAOZZ	5975-00-296-4093	96906	MS16156-2	STUFFING TUBE	EA	4
49	7	PAOZZ	5365-00-772-8311	19207	7728311	BUSHING, RUBBER	EA	4
49	8	PAOZZ	5940-00-399-6676	19207	8338564	TERMINAL ASSEMBLY	EA	30
49	9	PAOZZ	5970-00-833-8562	19207	8338562	INSULATOR, BUSHING	EA	30
49	10	PAOZZ	5935-00-833-8561	19207	8338561	SHELL, ELECTRICAL CO	EA	28
49	11	PAOZZ	5935-00-614-3959	81996	B8005-16-003FN19	CONNECTOR, PLUG, ELEC	EA	1
49	12	PAOZZ	5310-00-655-9860	19207	8701325	NUT, SLEEVE	EA	1
49	13	PAOZZ	5365-00-772-2322	19207	7722322	BUSHING, RUBBER	EA	1
49	14	PAOZZ	5935-00-333-9414	19207	7723308	NUT, BUSHING RETAINE	EA	1
49	15	PAOZZ	5935-00-686-2610	19207	8724199	CONNECTOR, PLUG, ELEC	EA	2
49	16	PAOZZ	5975-00-522-7125	77820	10-40457-12S	NUT, COUPLING, ELECTR	EA	2
49	17	PAOZZ	5365-00-752-7631	19207	7527631	BUSHING, RUBBER	EA	2
49	18	PAOZZ	5935-00-333-3088	19207	7723306	NUT, BUSHING RETAINE	EA	2
49	19	PAOZZ	5935-00-686-2599	19207	8724258	CONNECTOR, PLUG, ELEC	EA	1
49	20	PAOZZ	5975-00-771-6634	19207	7716634	NUT, COUPLING, ELECTR	EA	1
49	21	PAOZZ	5365-00-090-5426	19207	7722333	BUSHING, RUBBER	EA	1
49	22	PAOZZ	5310-00-393-6685	72869	7723309	NUT, PLAIN, KNURLED	EA	1
49	23	PAOZZ	5940-00-107-1481	96906	MS20659-104	TERMINAL, LUG	EA	1
49	24	PAOZZ	5975-00-553-6995	96906	MS25171-1S	CABLE NIPPLE, ELECTR	EA	1
49	25	PAOZZ	5935-00-695-9077	19207	8338572	SHELL, ELECTRICAL CO	EA	4
49	26	PAOZZ	5310-00-595-7044	19207	8338573	WASHER, SLOTTED	EA	4.
49	27	PAOZZ	5999-00-925-6495	96906	MS27148-1	CONTACT, ELECTRICAL	EA	4
49	28	PAOZZ	5999-00-057-2929	96906	MS27148-2	CONTACT, ELECTRICAL	EA	4
49	29	PAOZZ	5310-00-833-8567	19207	8338567	WASHER, SLOTTED	EA	4
49	30	PAOZZ	5935-00-572-9180	19207	8338566	SHELL, ELECTRICAL CO	EA	4
49	31	PAOZZ	5935-00-677-4444	19207	70645'86	INSERT, ELECTRICAL C	EA	1

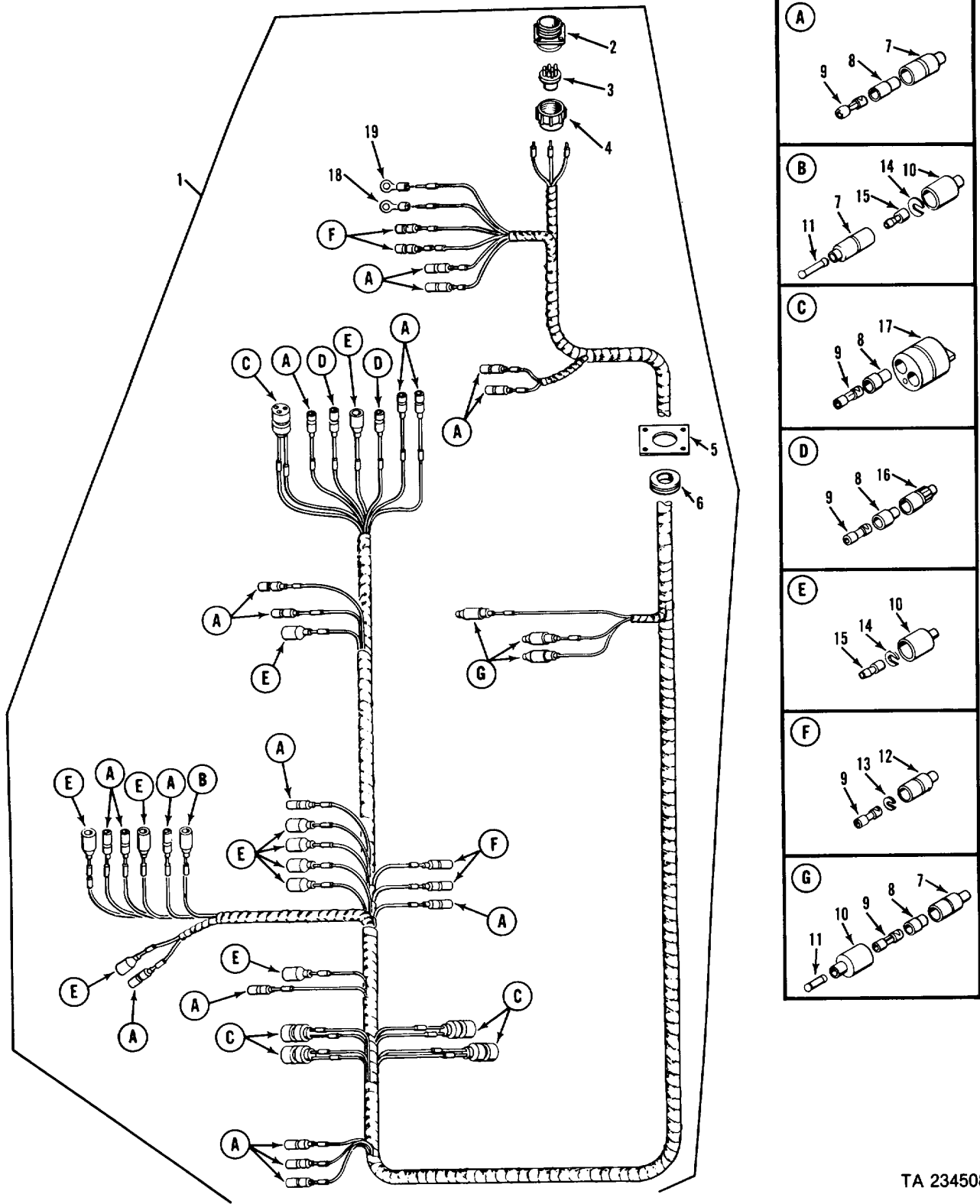
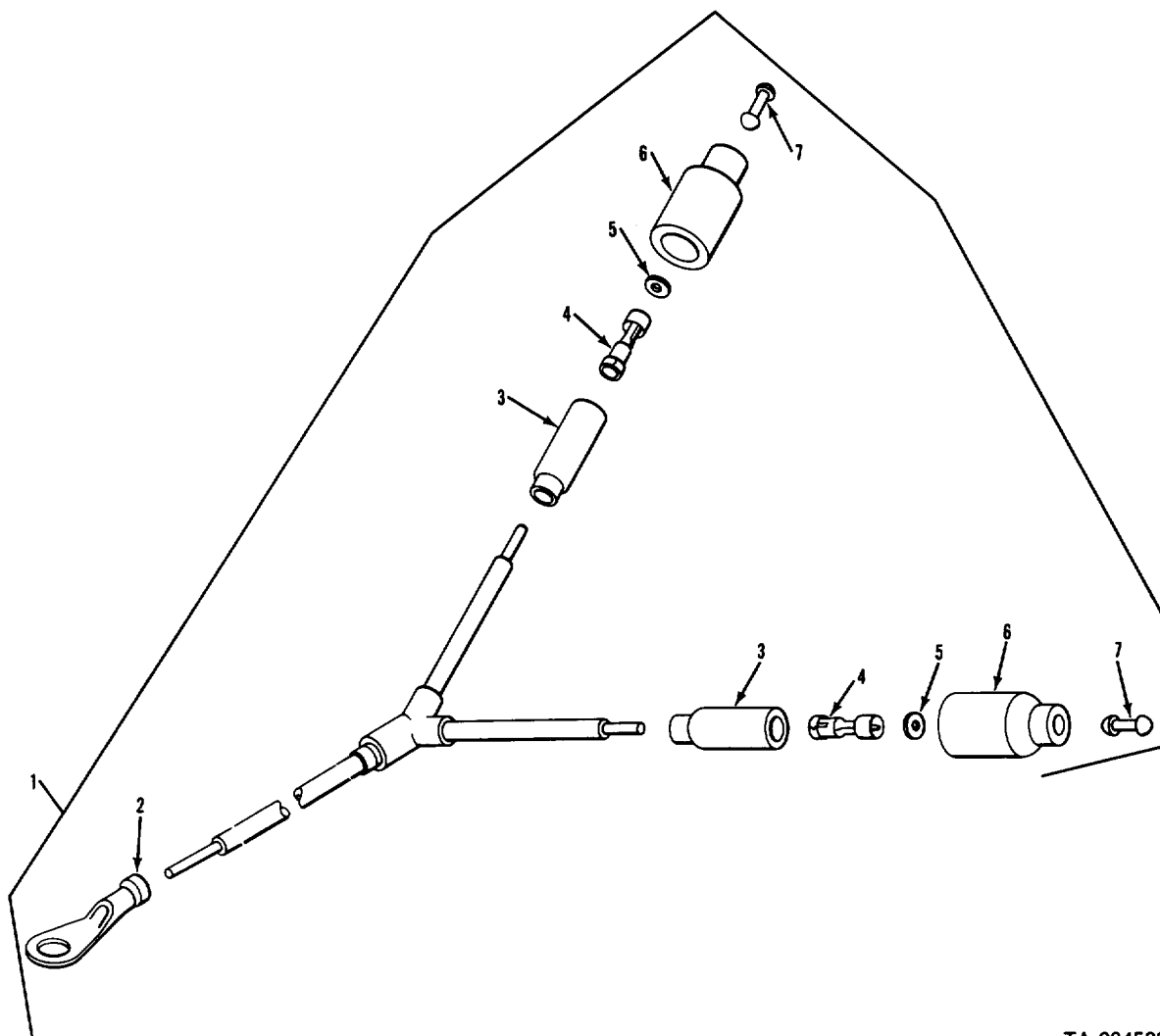

Figure 50. Instrument panel wiring harness.

TA 234508

(1) ILLUSTRATION		(2)	(3)	(4)	(5)	(6)	(7)	(8)
(a) FIG NO.	(b) ITEM NO.	SMR CODE	NATIONAL STOCK NUMBER	FSCM	PART NUMBER	DESCRIPTION  USABLE ON CODE	U/M	QTY INC IN UNIT
						GROUP 0613 HULL OR CHASSIS WIRING HARNESS CONTINUED 11613248 INSTRUMENT PANEL WIRING HARNESS		
50	1	PBFZZ	2540-00-864-2943	19207	11588948	WIRING HARNESS, BRAN MAKE FROM 6145001526499 AND 6145007056678 EARLY VEHICLES	114	EA 1
50	1	PBFZZ	2920-01-085-8289	19207	12253358	WIRING HARNESS, BRAN MAKE FROM 6145001526499 AND 6145007056678 LATER VEHICLES		EA 1
50	2	PAOZZ	5935-00-772-2354	19207	7722354	CONNECTOR, RECEPTACL		EA 1
50	3	PAOZZ	5365-00-772-2322	19207	7722322	BUSHING, RUBBER		EA 1
50	4	PAOZZ	5935-00-333-9414	19207	7723308	NUT, BUSHING RETAINE		EA 1
50	5	PAOZZ	2540-00-864-2912	19207	11588980	COVER, ACCESS		EA 1
50	6	PAOZZ	5325-00-171-6387	96906	MS35489-51	GROMMET, NONMETALLIC		EA 1
50	7	PAOZZ	5935-00-833-8561	19207	8338561	SHELL, ELECTRICAL CO		EA 23
50	8	PAOZZ	5970-00-833-8562	19207	8338562	INSULATOR, BUSHING		EA 34
50	9	PAOZZ	5940-00-399-6676	19207	8338564	TERMINAL ASSEMBLY		EA 38
50	10	PAOZZ	5935-00-572-9180	19207	8338566	SHELL, ELECTRICAL CO		EA 14
50	11	PAOZZ	5935-00-214-0904	19207	7982907	DUMMY CONNECTOR, PLU		EA 4
50	12	PAOZZ	2590-00-695-9076	19207	8338569	SHELL, HEAD LIGHT CI		EA 4
50	13	PAOZZ	5310-00-298-8903	19207	8338570	WASHER, FLAT		EA 4
50	14	PAOZZ	5310-00-833-8567	19207	8338567	WASHER, SLOTTED		EA 11
50	15	PAOZZ	5999-00-057-2929	96906	MS27148-2	CONTACT, ELECTRICAL		EA 11
50	16	PAOZZ	5935-00-399-6673	19207	7982401	CONNECTOR		EA 2
50	17	PAOZZ	5935-00-677-4444	19207	7064586	INSERT, ELECTRICAL C		EA 5
50	18	PAOZZ	5940-00-113-9820	96906	MS20659-128	TERMINAL, LUG		EA 1
50	19	PAOZZ	5940-00-113-3147	96906	MS20659-127	TERMINAL, LUG		EA 1

95(96 blank)



TA 234509

Figure 51. Heater control box wiring harness.

(1) ILLUSTRATION		(2)	(3)	(4)	(5)	(6)	(7)	(8)
(a) FIG NO.	(b) ITEM NO.	SMR CODE	NATIONAL STOCK NUMBER	FSCM	PART NUMBER	DESCRIPTION  USABLE ON CODE	U/M	QTY INC IN UNIT
						GROUP 0613 HULL OR CHASSIS WIRING HARNESS CONTINUED 11613248 HEATER CONTROL BOX WIRING HARNESS		
51	1	PBFZZ	2590-00-410-5748	19207	11613114	WIRING HARNESS, BRAN MAKE FROM 6145007056678	EA	1
51	2	PAOZZ	5940-00-113-9820	96906	MS20659-128	TERMINAL, LUG	EA	1
51	3	PAOZZ	2590-00-695-9076	19207	8338569	SHELL, HEAD LIGHT CI	EA	2
51	4	PAOZZ	5940-00-399-6676	19207	8338564	TERMINAL ASSEMBLY	EA	2
51	5	PAOZZ	5310-00-298-8903	19207	8338570	WASHER, FLAT	EA	2
51	6	PAOZZ	5935-00-572-9140	19207	8338566	SHELL, ELECTRICAL CO	EA	2
51	7	PAOZZ	5935-00-214-0904	19207	7982907	DUMMY CONNECTOR, PLU	EA	2

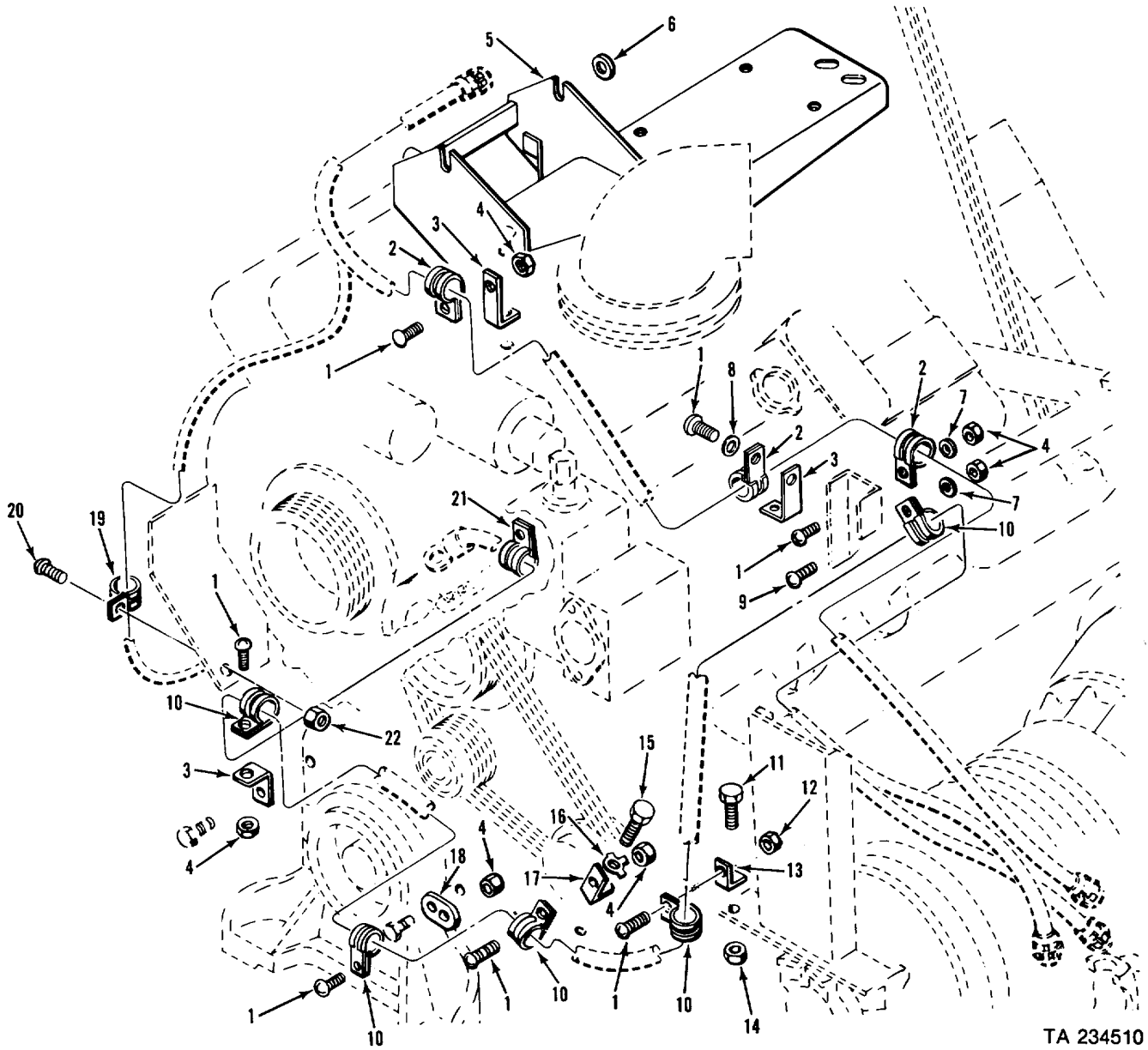

TA 234510

Figure 52. Power plant wiring harness attaching parts.



(1) ILLUSTRATION		(2)	(3)	(4)	(5)	(6) DESCRIPTION	(7)	(8)
(a) FIG NO.	(b) ITEM NO.	SMR CODE	NATIONAL STOCK NUMBER	FSCM	PART NUMBER	USABLE ON CODE	U/M	QTY INC IN UNIT
						GROUP 0613 HULL OR CHASSIS WIRING HARNESS CONTINUED 11613248 POWER PLANT WIRING HARNESS ATTACHING PARTS		
52	1	PAOZZ	5305-00-989-7435	96906	MS35207-264	SCREW, MACHINE	EA	8
52	2	PAOZZ	5340-00-200-2729	96906	MS21919DG14	CLAMP, LOOP	EA	3
52	3	PAOZZ	5340-00-126-8841	19207	10886302	BRACKET, ANGLE	EA	3
52	4	PAOZZ	5310-00-877-5797	96906	MS21044N3	NUT, SELF-LOCKING, HE	EA	8
52	5	PAOZZ	2510-00-401-1443	19207	10949616	BRACKET, MOUNTING RECTIFIER EARLY VEHICLES	EA 114	1
52	6	PAOZZ	5310-00-080-6004	96906	MS27183-14	WASHER, FLAT RECTIFIER BRACKET	EA 114	V
						EARLY VEHICLES		
52	7	PAOZZ	5310-00-809-8546	96906	MS27183-8	WASHER, FLAT	EA	2
52	8	PAOZZ	5310-00-576-5752	96906	MS35333-39	WASHER, LOCK	EA	1
52	9	PAOZZ	5305-00-993-1851	96906	MS35207-267	SCREW, MACHINE	EA	1
52	10	PAOZZ	5340-00-598-0415	96906	MS21919DG18	CLAMP, LOOP	EA	5
52	11	PAOZZ	5305-00-068-0502	96906	MS90725-6	SCREW, CAP, HEXAGON H	EA	1
52	12	PAOZZ	5310-01-016-9648	21450	592558	NUT, SELF-LOCKING, SP	EA	1
52	13	PAOZZ	5340-00-922-5462	22888	10949721	BRACKET, ANGLE	EA	1
52	14	PAOZZ	5310-00-088-1251	96906	MS51922-1	NUT, SELF-LOCKING, HE	EA	1
52	15	PAOZZ	5306-00-225-8499	96906	MS90725-34	BOLT, MACHINE	EA	1
52	16	PAOZZ	5310-00-655-9669	19207	8756978	WASHER, KEY	EA	1
52	17	PAOZZ	2910-00-933-6948	19207	10865767	BRACKET, FUEL SHUT-O	EA	1
52	18	PAOZZ	2590-00-919-6414	19207	11589293	CLIP, WIRING HARNESS	EA	1
52	19	PAOZZ	5340-00-682-1617	96906	MS21919DG12	CLAMP, LOOP	EA	1
52	20	PAOZZ	5305-00-984-6211	96906	MS35206-264	SCREW, MACHINE REPLACES P/N MS35207-264 EARLY VEHICLES	EA	1
52	21	PAOZZ	5340-00-598-4134	96906	MS21919DF16	CLAMP, LOOP	EA	1
52	22	PAOZZ	5310-00-208-1918	88044	AN365-1024A	NUT, SELF-LOCKING, HE U/W P/N MS35206-264	EA	1

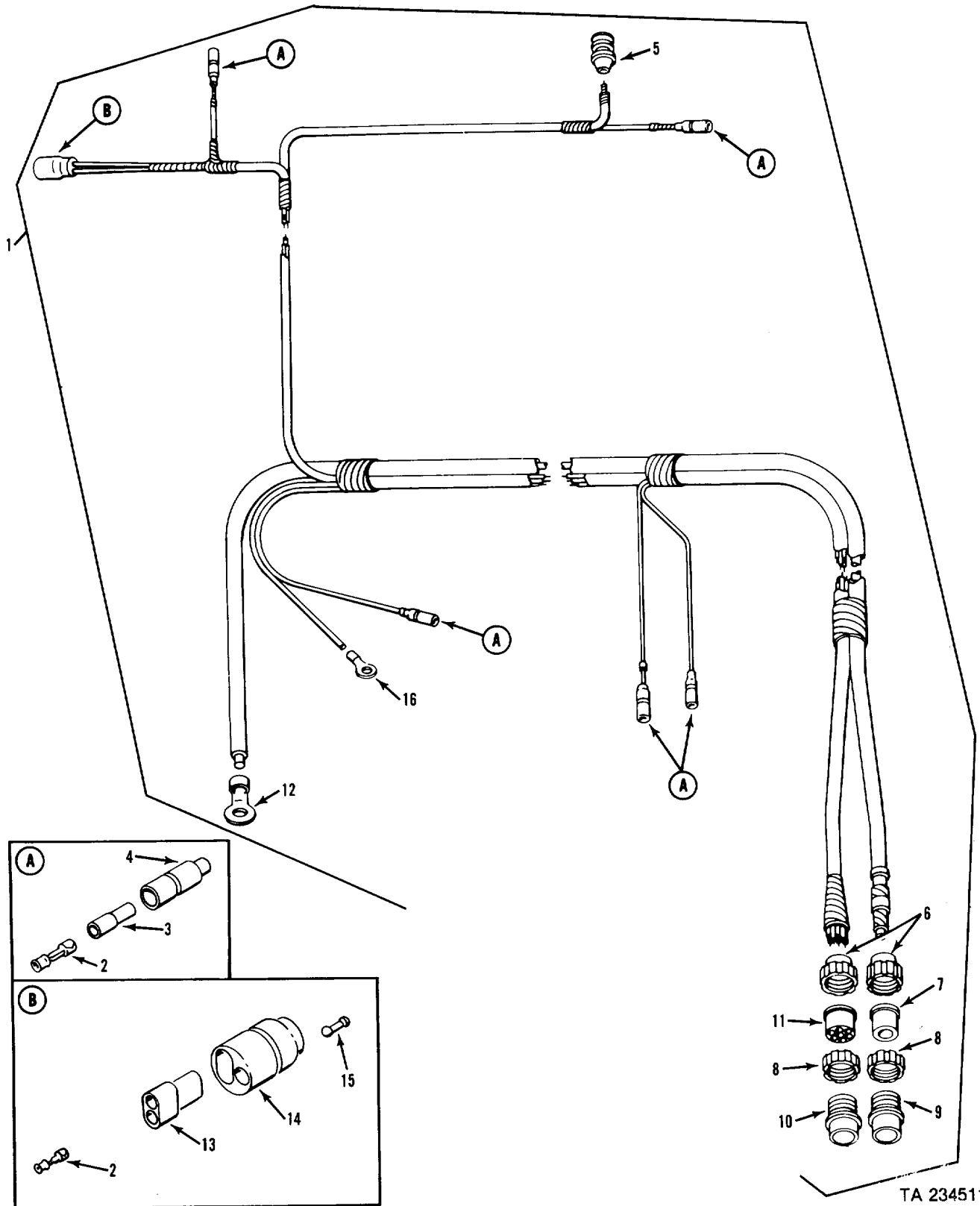
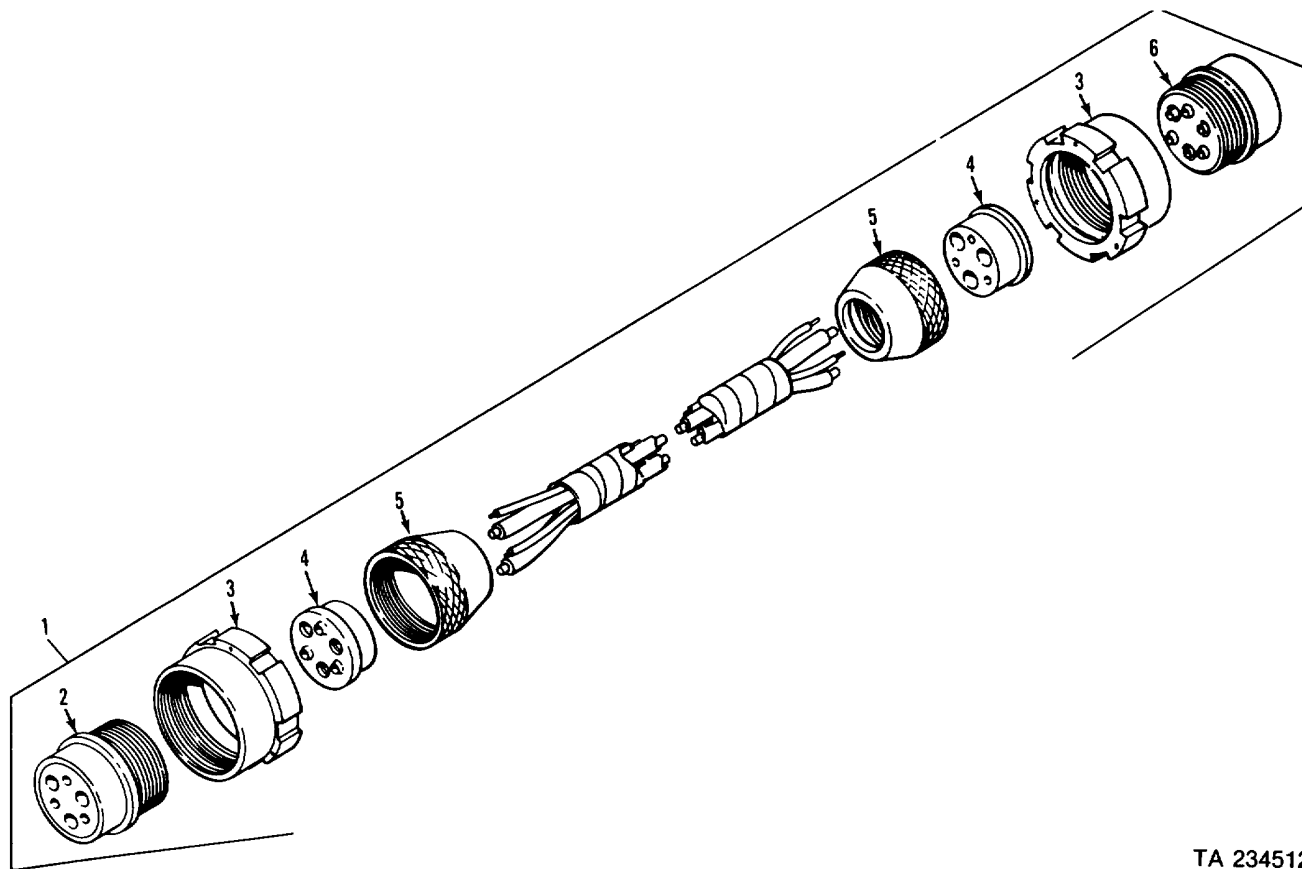

Figure 53. Power plant wiring harness.

(1) ILLUSTRATION		(2)	(3)	(4)	(5)	(6)	(7)	(8)
(a) FIG NO.	(b) ITEM NO.	SMR CODE	NATIONAL STOCK NUMBER	FSCM	PART NUMBER	DESCRIPTION  USABLE ON CODE	U/M	QTY INC IN UNIT
						GROUP 0613 HULL OR CHASSIS WIRING HARNESS CONTINUED 11613248 POWER PLANT WIRING HARNESS		
53	1	PBFZZ	2590-00-933-6558	19207	10949769	WIRING HARNESS, BRAN MAKE FROM 6145001526499 AND 6145007056674	114	EA 1
53	1	PBFZZ	2920-01-093-5885	19207	10949769-1	EARLY VEHICLES WITH STARTER RELAY WIRING HARNESS, BRAN MAKE FROM 6145001526499 AND 6145007056674 LATER VEHICLES WITH STARTER SOLENOID		EA 1
53	2	PAOZZ	5940-00-399-6676	19207	8338564	TERMINAL ASSEMBLY		EA 7
53	3	PAOZZ	5970-00-833-8562	19207	8338562	INSULATOR, BUSHING		EA 5
53	4	PAOZZ	5935-00-833-8561	19207	8338561	SHELL, ELECTRICAL CO		EA 5
53	5	PAOZZ	5935-00-432-8967	81349	M83723/23R1104N	CONNECTOR, PLUG, ELEC		EA 1
53	6	PAOZZ	5935-00-333-9414	19207	7723308	NUT, BUSHING RETAINE		EA 3
53	7	PAOZZ	5365-00-318-8184	19207	8376776	BUSHING, RUBBER		EA 1
53	8	PAOZZ	5310-00-655-9860	19207	8701325	NUT, SLEEVE		EA 3
53	9	PAOZZ	5935-00-062-7451	06840	10-42622-7P	CONNECTOR, PLUG, ELEC		EA 1
53	10	PAOZZ	5935-00-062-7450	06840	10-42622-23P	CONNECTOR, PLUG, ELEC		EA 1
53	11	PAOZZ	5365-00-772-2322	19207	7722322	BUSHING, RUBBER		EA 1
53	12	PAOZZ	5940-00-115-5001	96906	MS20659-135	TERMINAL, LUG		EA 1
53	13	PAOZZ	5935-00-745-7886	19207	10875101	SHELL, DOUBLE, ELECTR		EA 1
53	14	PAOZZ	5935-00-745-7885	19207	10875100	SHELL, TRIPLE, ELECTR		EA 1
53	15	PAOZZ	5935-00-214-0904	19207	7982907	DUMMY CONNECTOR, PLU		EA 1
53	16	PAOZZ	5940-00-705-6708	19207	7056708	TERMINAL, LUG		EA 1



TA 234512

Figure 54. Generator to rectifier wiring harness.

(1) ILLUSTRATION		(2)	(3)	(4)	(5)	(6)	(7)	(8)	
(a) FIG NO.	(b) ITEM NO.	SMR CODE	NATIONAL STOCK NUMBER	FSCM	PART NUMBER	DESCRIPTION  USABLE ON CODE	U/M	QTY INC IN UNIT	
54	1	PBOZZ	2590-00-933-7190	19207	10949727	GROUP 0613 HULL OR CHASSIS WIRING HARNESS CONTINUED 11613248 GENERATOR TO RECTIFIER WIRING HARNESS  LEAD ASSEMBLY, ELECT MAKE FROM 6145001526499 AND 6145005388219 EARLY VEHICLES WITH RECTIFIER	114	EA	1
54	2	PAOZZ	5935-00-537-0167	19207	8724261	SHELL, ELECTRICAL CO EARLY VEHICLES	114	EA	1
54	3	PAOZZ	5975-00-771-6634	19207	7716634	NUT, COUPLING, ELECTR EARLY VEHICLES	114	EA	2
54	4	PAOZZ	5935-00-784-1701	19207	10874855	INSERT, ELECTRICAL C EARLY VEHICLES	114	EA	2
54	5	PAOZZ	5310-00-393-6685	72869	7723309	NUT, PLAIN, KNURLED EARLY VEHICLES	114	EA	2
54	6	PAOZZ	5935-00-730-7325	19207	8724262	CONNECTOR, PLUG, ELEC EARLY VEHICLES	114	EA	1

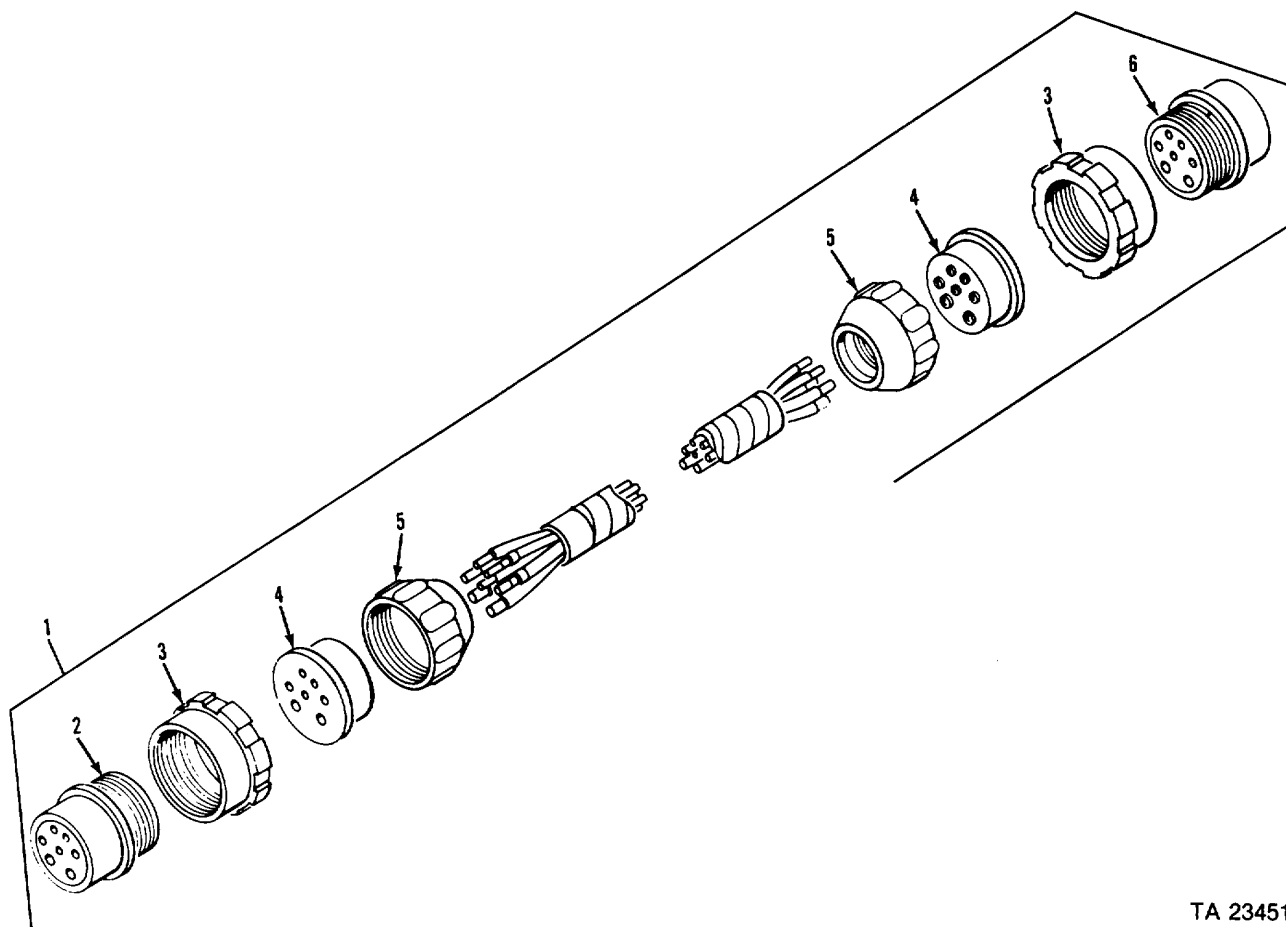

TA 234513

Figure 55. Regulator to rectifier wiring harness.

(1) ILLUSTRATION		(2)	(3)	(4)	(5)	(6)	(7)	(8)
(a) FIG NO.	(b) ITEM NO.	SMR CODE	NATIONAL STOCK NUMBER	FSCM	PART NUMBER	DESCRIPTION  USABLE ON CODE	U/M	QTY INC IN UNIT
55	1	PBOZZ	2590-00-933-7191	19207	10949730	GROUP 0613 HULL OR CHASSIS WIRING HARNESS CONTINUED 11613248 REGULATOR TO RECTIFIER WIRING HARNESS		
55	2	PAOZZ	5935-00-081-0400	19207	8724259	WIRING HARNESS MAKE FROM 6145001526499 AND 6145005388219 EARLY VEHICLES WITH RECTIFIER	114	EA 1
55	3	PAOZZ	5975-00-771-6634	19207	7716634	CONNECTOR, PLUG, ELEC EARLY VEHICLES	114	EA 1
55	4	PAOZZ	5365-00-303-4841	19207	8341848	NUT, COUPLING, ELECTR EARLY VEHICLES	114	EA 2
55	5	PAOZZ	5310-00-393-6685	72869	7723309	BUSHING, RUBBER EARLY VEHICLES	114	EA 2
55	6	PAOZZ	5935-00-081-0401	19207	8724260	NUT, PLAIN, KNURLED EARLY VEHICLES	114	EA 2
						CONNECTOR, PLUG, ELEC EARLY VEHICLES	114	EA 1

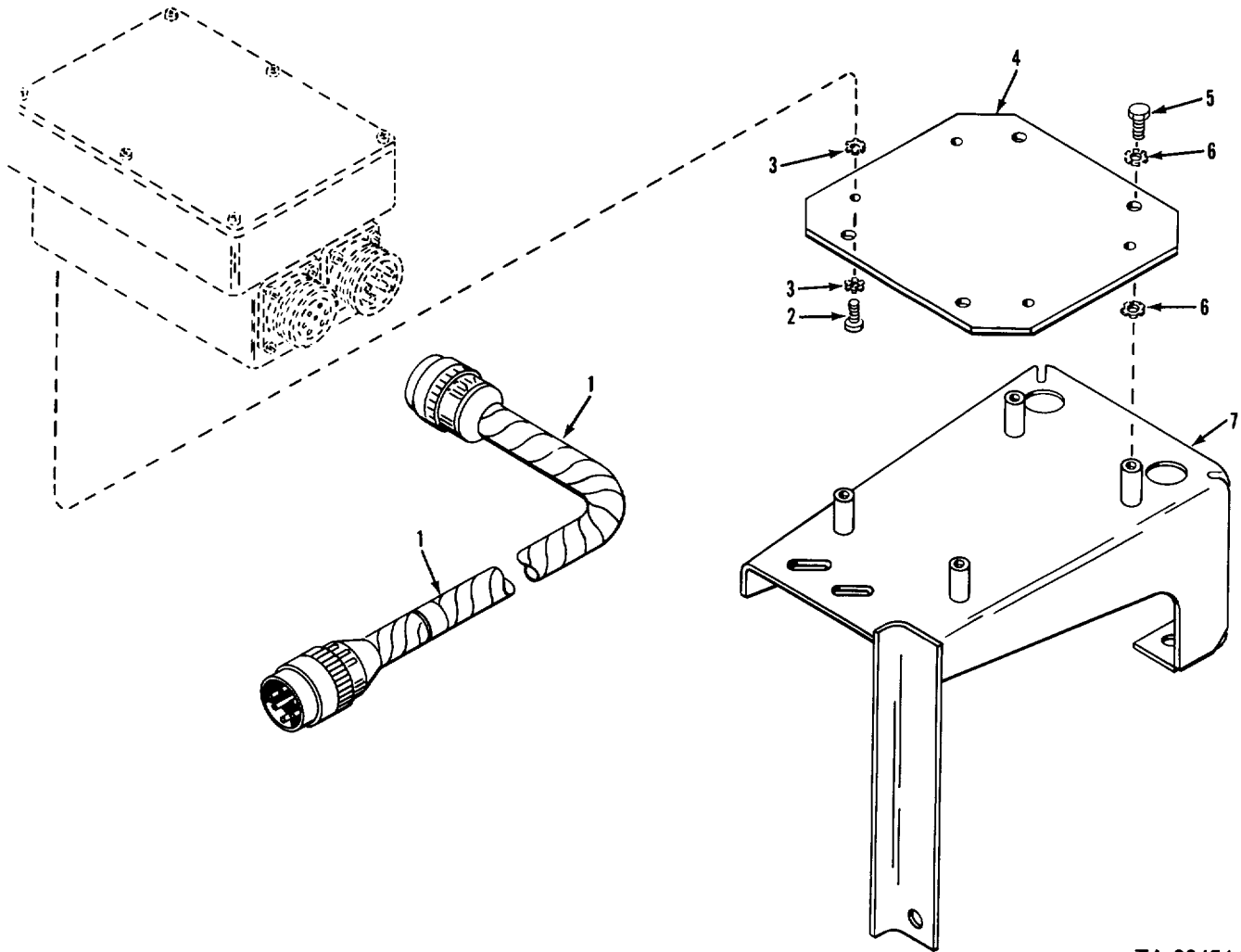

TA 234514

Figure 56. Generator to regulator wiring harness and bracket.

(1) ILLUSTRATION		(2)	(3)	(4)	(5)	(6)	(7)	(8)
(a) FIG NO.	(b) ITEM NO.	SMR CODE	NATIONAL STOCK NUMBER	FSCM	PART NUMBER	DESCRIPTION  USABLE ON CODE	U/M	QTY INC IN UNIT
56	1	PBOZZ	2590-00-153-7296	19207	11589465-4	GROUP 0613 HULL OR CHASSIS WIRING HARNESS CONTINUED 11613248 GENERATOR TO REGULATOR WIRING HARNESS AND BRACKET  WIRING HARNESS MAKE FROM WIRE 6145001526499 AND 6145005388219	EA	1
56	2	PAOZZ	5305-00-116-1469	96906	MS21090-352	SCREW, SELF-LOCKING	EA	4
56	3	PAOZZ	5310-00-080-9786	96906	MS45904-60	WASHER, LOCK	EA	8
56	4	PAOZZ	2920-00-109-4309	19207	11633594	PLATE, REGULATOR MO	EA	1
56	5	PAOZZ	5305-00-068-0501	96906	MS90725-5	SCREW, CAP, HEXAGON H	EA	4
56	6	PAOZZ	5310-00-067-6357	96906	MS45904-69	WASHER, LOCK	EA	8
56	7	PAOZZ	5340-00-103-4566	19207	11589474	BRACKET, MOUNTING, RE	EA	1

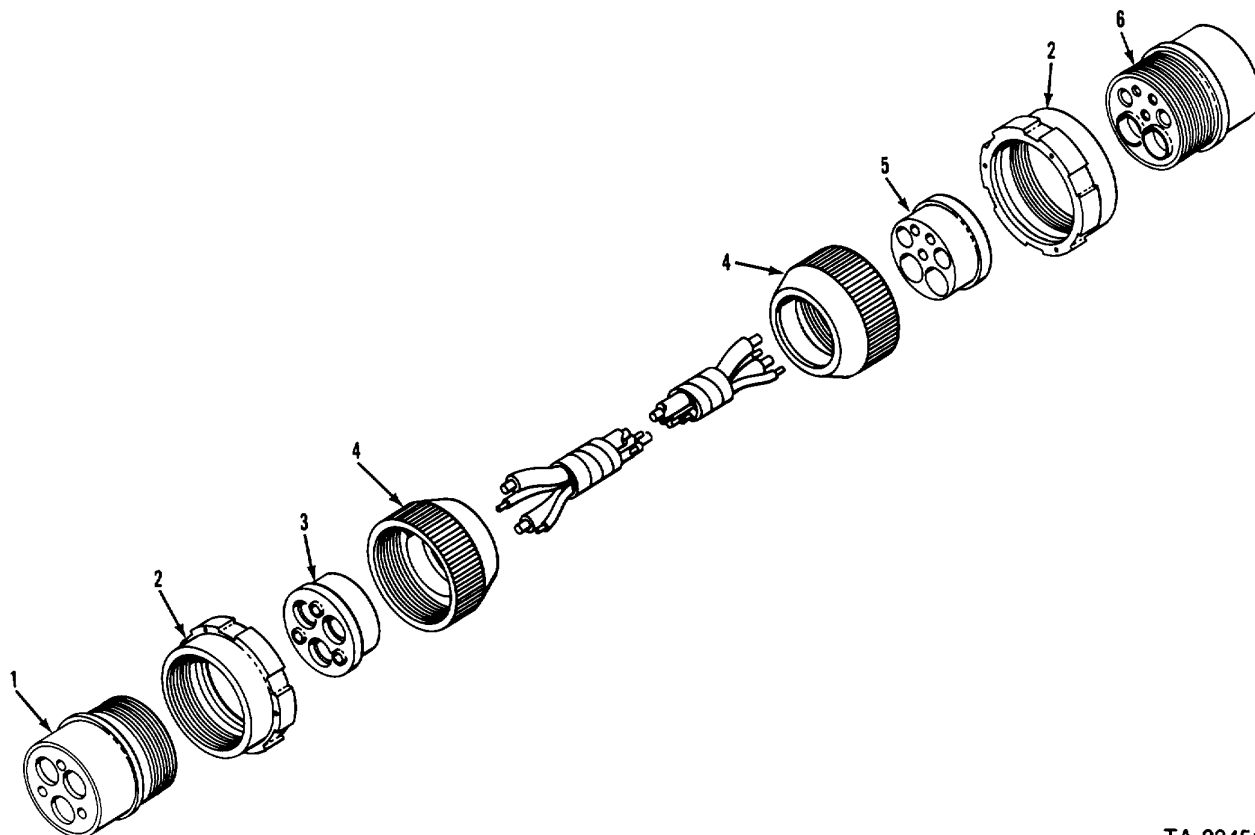

TA 234515

Figure 57. Generator to regulator wiring harness.

(1) ILLUSTRATION		(2)	(3)	(4)	(5)	(6)	(7)	(8)
(a) FIG NO.	(b) ITEM NO.	SMR CODE	NATIONAL STOCK NUMBER	FSCM	PART NUMBER	DESCRIPTION  USABLE ON CODE	U/M	QTY INC IN UNIT
						GROUP 0613 HULL OR CHASSIS WIRING HARNESS CONTINUED 11589465 GENERATOR TO REGULATOR WIRING HARNESS		
57	1	PAOZZ	5935-00-081-0400	19207	8724259	CONNECTOR, PLUG, ELEC	EA	1
57	2	PAOZZ	5975-00-771-6634	19207	7716634	NUT, COUPLING, ELECTR	EA	2
57	3	PAOZZ	5365-00-303-4841	19207	8341848	BUSHING, RUBBER	EA	1
57	4	PAOZZ	5310-00-393-6685	72869	7723309	NUT, PLAIN, KNURLED	EA	2
57	5	PAOZZ	5935-00-784-1701	19207	10874855	INSERT, ELECTRICAL C	EA	1
57	6	PAOZZ	5935-00-730-7325	19207	8724262	CONNECTOR, PLUG, ELEC	EA	1

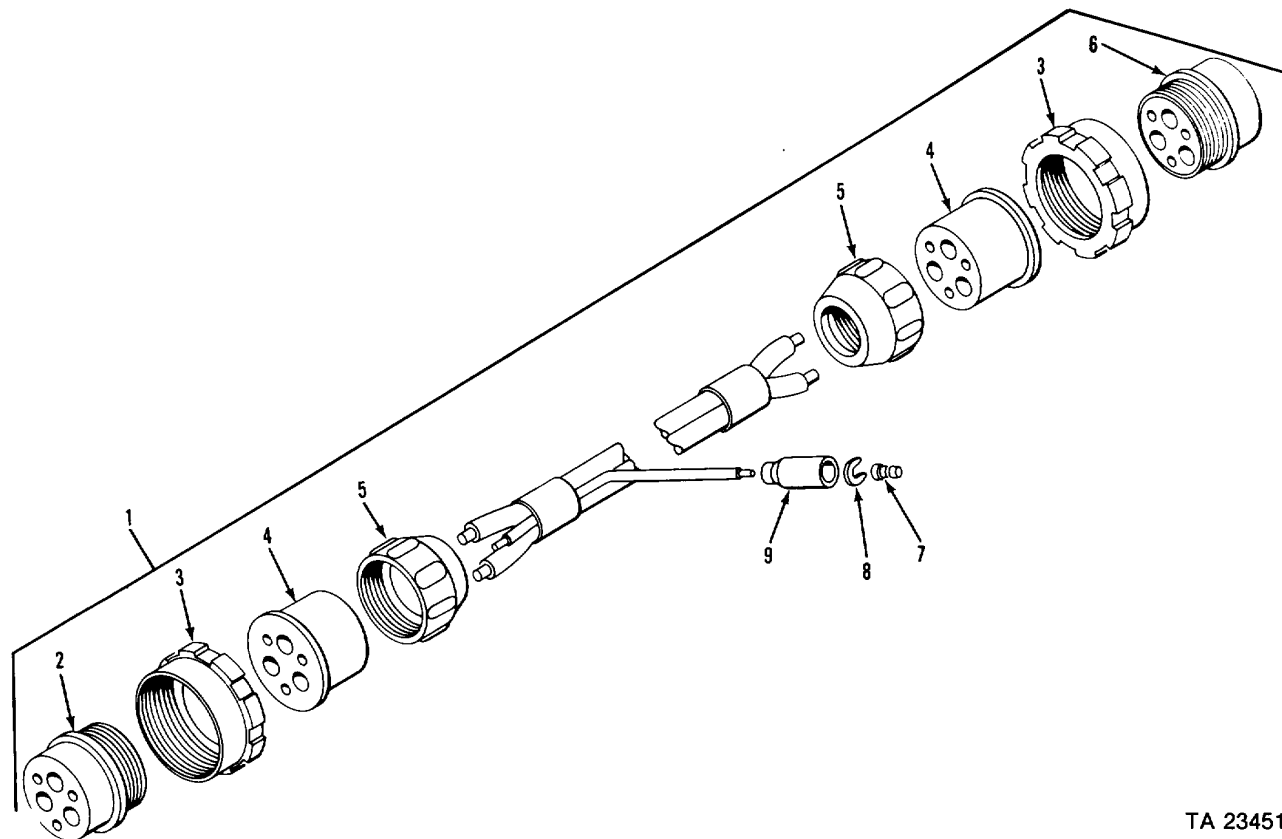

TA 234516

Figure 58. Regulator to hull wiring harness.

(1) ILLUSTRATION		(2)	(3)	(4)	(5)	(6)	(7)	(8)
(a) FIG NO.	(b) ITEM NO.	SMR CODE	NATIONAL STOCK NUMBER	FSCM	PART NUMBER	DESCRIPTION  USABLE ON CODE	U/M	QTY INC IN UNIT
58	1	PBOZZ	2590-00-933-6557	19207	10949734	GROUP 0613 HULL OR CHASSIS WIRING HARNESS CONTINUED 11613248 REGULATOR TO HULL WIRING HARNESS		
58	2	PAOZZ	5935-00-730-7325	19207	8724262	WIRING HARNESS, BRAN MAKE FROM 6145001526499 AND 6145005388219	EA	1
58	3	PAOZZ	5310-00-393-6685	72869	7723309	CONNECTOR, PLUG, ELEC	EA	1
58	4	PAOZZ	5935-00-784-1701	19207	10874855	NUT, PLAIN, KNURLED	EA	2
58	5	PAOZZ	5975-00-771-6634	19207	7716634	INSERT, ELECTRICAL C	EA	2
58	6	PAOZZ	5935-00-537-0167	19207	8724261	NUT, COUPLING, ELECTR	EA	2
58	7	PAOZZ	5999-00-057-2929	96906	MS27148-2	SHELL, ELECTRICAL CO	EA	1
58	8	PAOZZ	5310-00-833-8567	19207	8338567	CONTACT, ELECTRICAL	EA	1
58	9	PAOZZ	5935-00-572-9180	19207	8338566	WASHER, SLOTTED SHELL, ELECTRICAL CO	EA	1



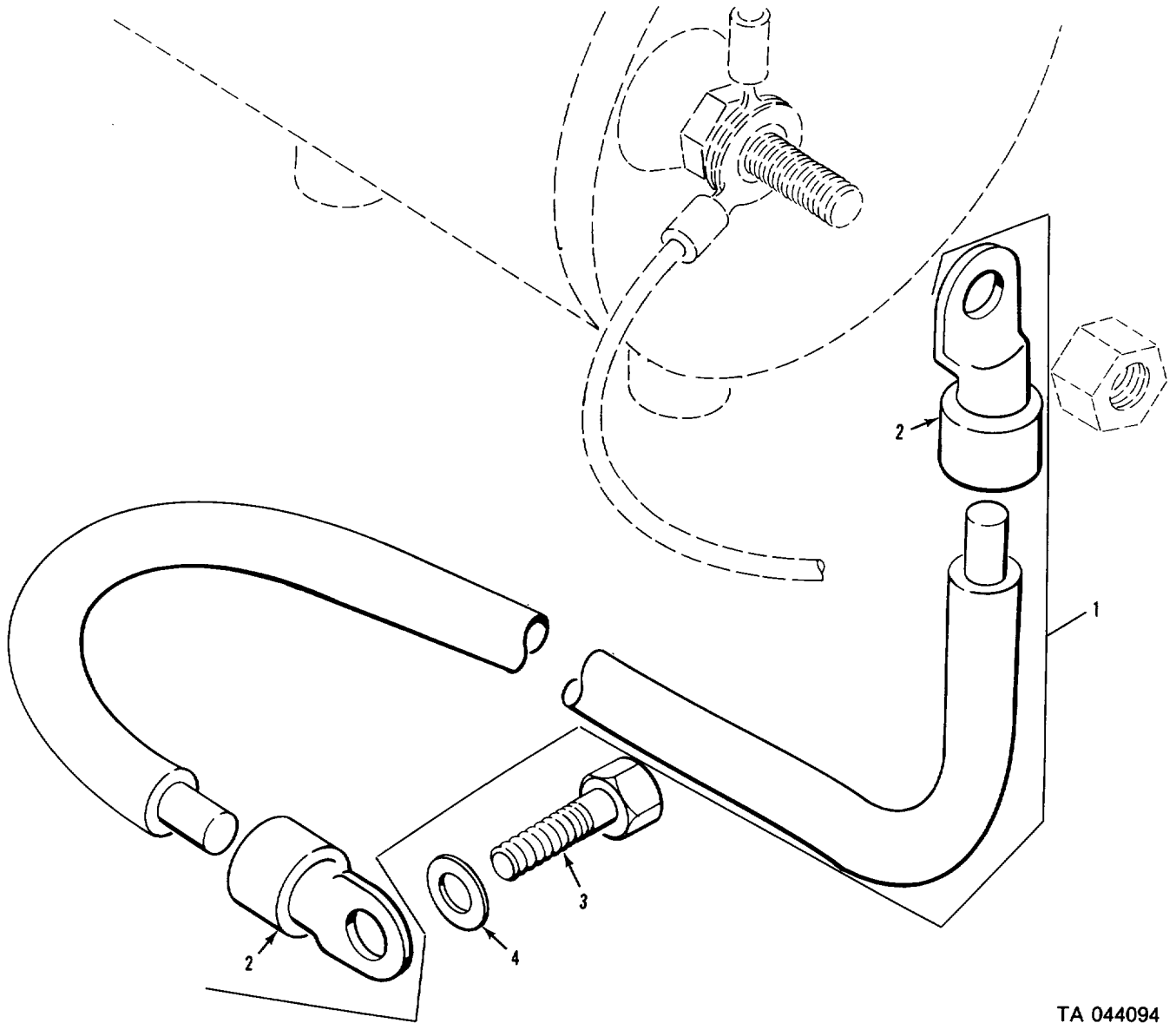

TA 044094

Figure 59. Engine ground lead.

(1) ILLUSTRATION		(2)	(3)	(4)	(5)	(6)	(7)	(8)
(a) FIG NO.	(b) ITEM NO.	SMR CODE	NATIONAL STOCK NUMBER	FSCM	PART NUMBER	DESCRIPTION  USABLE ON CODE	U/M	QTY INC IN UNIT
59	1	MOOZZ		19207	10949776-1	GROUP 0613 HULL OR CHASSIS WIRING HARNESS CONTINUED 11613248 ENGINE GROUND LEAD  GROUND LEAD MAKE FROM WIRE 6145007056674	EA	1
59	2	PAOZZ	5940-00-115-5001	96906	MS20659-135	TERMINAL, LUG	EA	2
59	3	PAOZZ	5305-00-716-8192	96906	MS90726-107	SCREW, CAP, HEXAGON H	EA	1
59	4	PAOZZ	5310-00-809-5998	96906	MS27183-18	WASHER, FLAT	EA	1

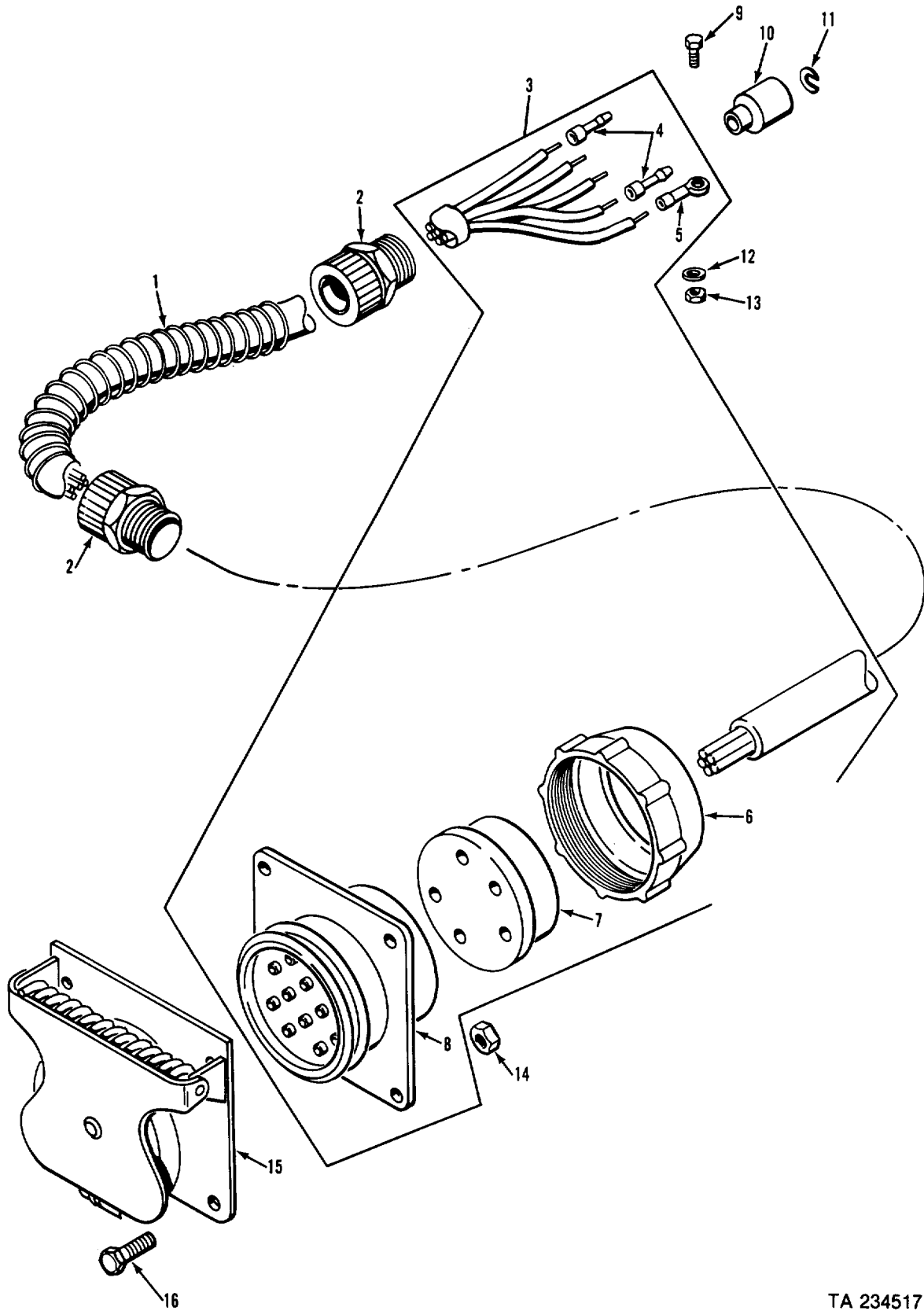

TA 234517

Figure 60. Trailer light wiring harness.

(1) ILLUSTRATION		(2)	(3)	(4)	(5)	(6) DESCRIPTION	(7)	(8)
(a) FIG NO.	(b) ITEM NO.	SMR CODE	NATIONAL STOCK NUMBER	FSCM	PART NUMBER	USABLE ON CODE	U/M	QTY INC IN UNIT
						GROUP 0613 HULL OR CHASSIS WIRING HARNESS CONTINUED 11613248 TRAILER LIGHT WIRING HARNESS		
60	1	PAOZZ	5360-00-079-4683	19207	10932533	SPRING, HELICAL, COMP	EA	1
60	2	PAOZZ		21450	570079	CONNECTOR	EA	2
60	3	PBOZZ	2590-00-933-6565	19207	11588935	WIRING HARNESS, BRAN MAKE FROM WIRE 6145001526499	EA	1
60	4	PAOZZ	5999-00-057-2929	96906	MS27148-2	CONTACT, ELECTRICAL	EA	4
60	5	PAOZZ	5940-00-230-0515	96906	MS25036-154	TERMINAL, LUG	EA	1
60	6	PAOZZ	5310-00-393-6685	72869	7723309	NUT, PLAIN, KNURLED	EA	1
60	7	PAOZZ	5365-00-090-5426	19207	7722333	BUSHING, RUBBER	EA	1
60	8	PAOZZ	5935-00-846-3884	96906	MS75021-2	CONNECTOR, RECEPTACL	EA	1
60	9	PAOZZ	5305-00-225-3839	96906	MS90725-8	BOLT, MACHINE	EA	1
60	10	PAOZZ	5935-00-572-9180	19207	8338566	SHELL, ELECTRICAL CO	EA	4
60	11	PAOZZ	5310-00-833-8567	19207	8338567	WASHER, SLOTTED	EA	4
60	12	PAOZZ	5310-00-067-6357	96906	MS45904-69	WASHER, LOCK	EA	1
60	13	PAOZZ	5310-00-088-1251	96906	MS51922-1	NUT, SELF-LOCKING, HE	EA	1
60	14	PAHZZ	5310-00-982-3356	19207	7341627	NUT, SELF-LOCKING, SP	EA	4
60	15	PAOZZ	5935-00-773-1428	19207	7731428	COVER, ELECTRICAL CO	EA	1
60	16	PAOZZ	5305-00-068-0506	96906	MS90726-6	SCREW, CAP, HEXAGON H	EA	4

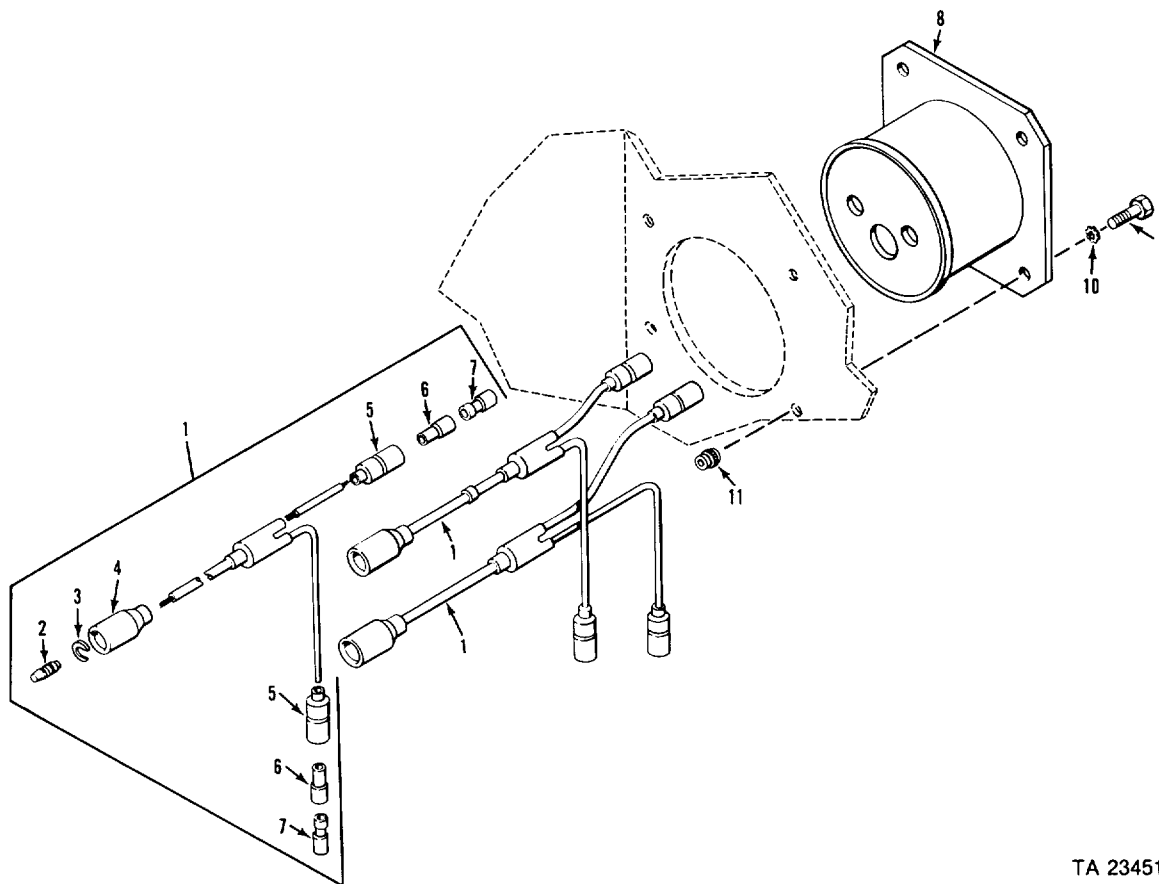

TA 234518

Figure 61. Left taillight wiring harness.

(1) ILLUSTRATION		(2)	(3)	(4)	(5)	(6)	(7)	(8)
(a) FIG NO.	(b) ITEM NO.	SMR CODE	NATIONAL STOCK NUMBER	FSCM	PART NUMBER	DESCRIPTION  USABLE ON CODE	U/M	QTY INC IN UNIT
						GROUP 0613 HULL OR CHASSIS WIRING HARNESS CONTINUED 11613248 LEFT TAILLIGHT WIRING HARNESS		
61	1	PBOZZ	2590-00-933-6560	19207	11588842-3	WIRING HARNESS, BRAN MAKE FROM 6145001526499	EA	1
61	1	PBOZZ	2590-00-933-6561	19207	11588842-1	WIRING HARNESS, BRAN MAKE FROM 6145001526499	EA	1
61	1	PBOZZ	2590-00-933-6562	19207	11588842-2	WIRING HARNESS, BRAN MAKE FROM 6145001526499	EA	1
61	2	PAOZZ	5999-00-057-2929	96906	MS27148-2	CONTACT, ELECTRICAL	EA	1
61	3	PAOZZ	5310-00-833-8567	19207	8338567	WASHER, SLOTTED	EA	1
61	4	PAOZZ	5935-00-572-9180	19207	8338566	SHELL, ELECTRICAL CO	EA	1
61	5	PAOZZ	5935-00-833-8561	19207	8338561	SHELL, ELECTRICAL CO	EA	2
61	6	PAOZZ	5970-00-833-8562	19207	8338562	INSULATOR, BUSHING	EA	2
61	7	PAOZZ	5940-00-399-6676	19207	8338564	TERMINAL ASSEMBLY	EA	2
61	8	PAOZZ	6220-00-110-1984	19207	10950050	BRACKET, MOUNTING TA	EA	2
61	9	PAOZZ	5305-00-942-2196	96906	MS18154-60	SCREW, CAP, HEXAGON H	EA	8
61	10	PAOZZ	5310-00-061-1258	96906	MS45904-76	WASHER, LOCK	EA	8
61	11	PAHZZ	5310-00-073-0131	19207	7341632	NUT, SELF-LOCKING, SP	EA	8

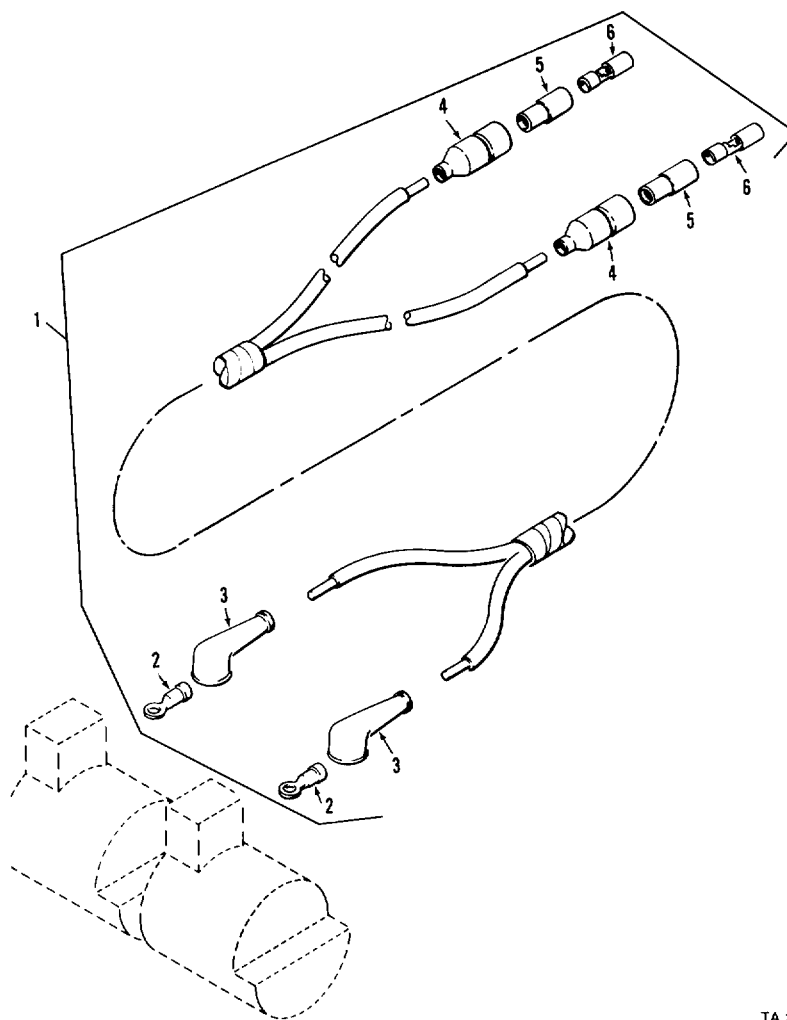

TA 234519

Figure 62. Fuel pump wiring harness (early).

(1) ILLUSTRATION		(2)	(3)	(4)	(5)	(6)	(7)	(8)
(a) FIG NO.	(b) ITEM NO.	SMR CODE	NATIONAL STOCK NUMBER	FSCM	PART NUMBER	DESCRIPTION  USABLE ON CODE	U/M	QTY INC IN UNIT
62	1	PBOZZ	2540-00-864-2919	19207	11588793	GROUP 0613 HULL OR CHASSIS WIRING HARNESS CONTINUED 11613248 FUEL PUMP WIRING HARNESS		
62	2	PAOZZ	5940-00-143-4780	96906	MS25036-108	WIRING HARNESS MAKE FROM 6145001526499 U/W PUMP P/N 10947254 EARLY VEHICLES	114	EA 1
62	3	PAOZZ	5975-00-553-6995	96906	MS25171-1S	TERMINAL, LUG U/W PUMP P/N 10947254	114	EA 2
62	4	PAOZZ	5935-00-833-8561	19207	8338561	CABLE NIPPLE, ELECTR U/W PUMP P/N 10947254	114	EA 2
62	5	PAOZZ	5970-00-833-8562	19207	8338562	SHELL, ELECTRICAL CO U/W PUMP P/N 10947254	114	EA 2
62	6	PAOZZ	5940-00-399-6676	19207	8338564	INSULATOR, BUSHING U/W PUMP P/N 10947254	114	EA 2
						TERMINAL ASSEMBLY U/W PUMP P/N 10947254	114	EA 2

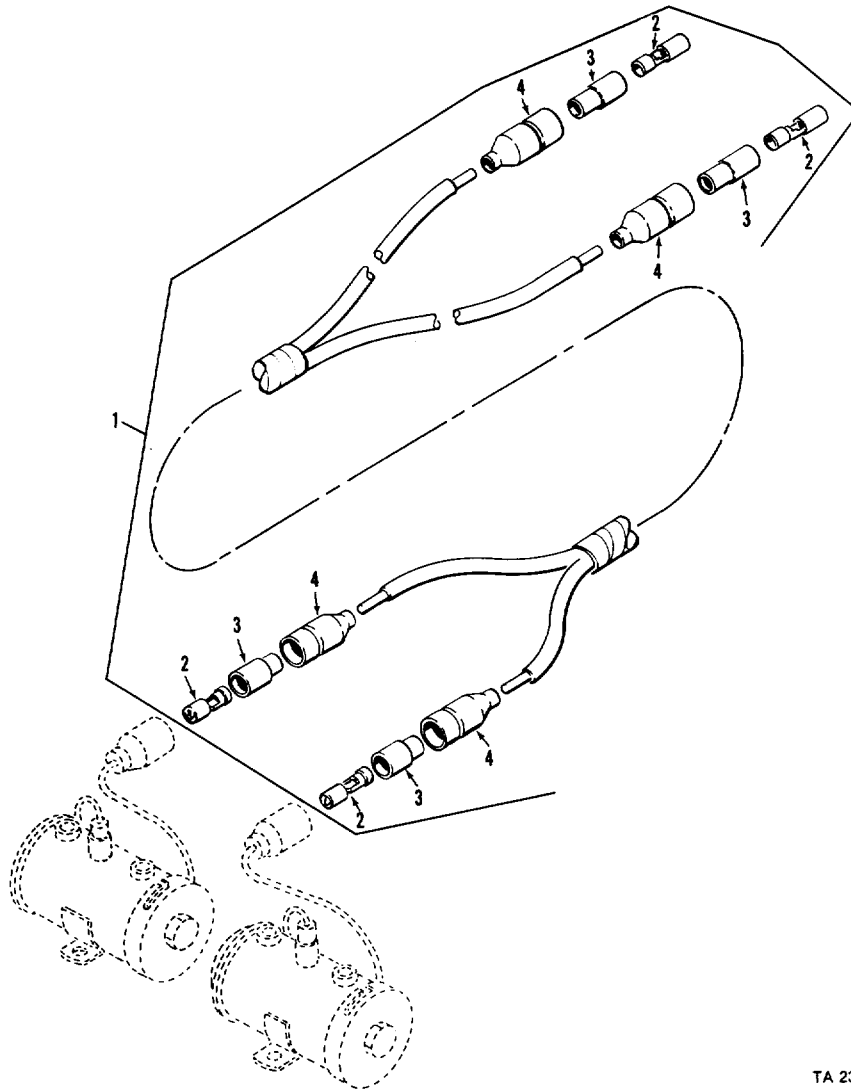

TA 234520

Figure 63. Fuel pump wiring harness (late).

(1) ILLUSTRATION		(2) SMR CODE	(3) NATIONAL STOCK NUMBER	(4) FSCM	(5) PART NUMBER	(6) DESCRIPTION  USABLE ON CODE	(7) U/M	(8) QTY INC IN UNIT
(a) FIG NO.	(b) ITEM NO.							
63	1	PBOZZ	2590-00-489-0328	19207	11647248	GROUP 0613 HULL OR CHASSIS WIRING HARNESS CONTINUED 11613248 FUEL PUMP WIRING HARNESS		
63	2	PAOZZ	5940-00-399-6676	19207	8338564	WIRING HARNESS MAKE FROM 6145001526499 U/W PUMP P/N MS51321-2 LATER VEHICLES TERMINAL ASSEMBLY U/W PUMP P/N MS51321-2	EA	1
63	3	PAOZZ	5970-00-833-8562	19207	8338562	INSULATOR, BUSHING U/W PUMP P/N MS51321-2	EA	1
63	4	PAOZZ	5935-00-833-8561	19207	8338561	SHELL, ELECTRICAL CO U/W PUMP P/N MS51321-2	EA	1

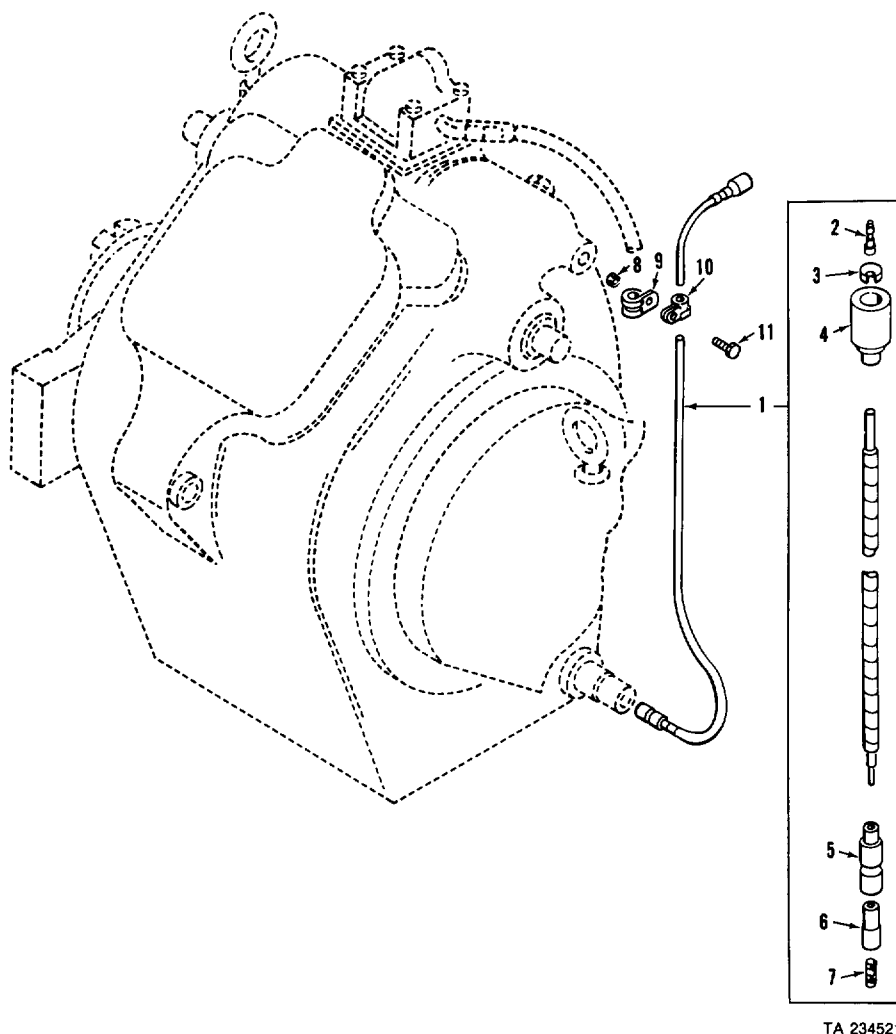

TA 234521

Figure 64. Differential oil temperature lead

(1) ILLUSTRATION		(2) SMR CODE	(3) NATIONAL STOCK NUMBER	(4) FSCM	(5) PART NUMBER	(6) DESCRIPTION  USABLE ON CODE	(7) U/M	(8) QTY INC IN UNIT
(a) FIG NO.	(b) ITEM NO.							
						GROUP 0613 HULL OR CHASSIS WIRING HARNESS CONTINUED 10949699 DIFFERENTIAL OIL TEMPERATURE LEAD		
64	1	MOOOO		19207	10861706	WIRING MAKE FROM 6145001526499	EA	1
64	2	PAOZZ	5999-00-057-2929	96906	MS27148-2	CONTACT, ELECTRICAL	EA	1
64	3	PAOZZ	5310-00-833-8567	19207	8338567	WASHER, SLOTTED	EA	1
64	4	PAOZZ	5935-00-572-9180	19207	8338566	SHELL, ELECTRICAL CO	EA	1
64	5	PAOZZ	5935-00-833-8561	19207	8338561	SHELL, ELECTRICAL CO	EA	1
64	6	PAOZZ	5970-00-833-8562	19207	8338562	INSULATOR, BUSHING	EA	1
64	7	PAOZZ	5940-00-399-6676	19207	8338564	TERMINAL ASSEMBLY	EA	1
64	8	PAOZZ	5310-00-208-1918	88044	AN365-1024A	NUT, SELF-LOCKING, HE	EA	1
64	9	PAOZZ	5340-00-290-0760	96906	MS21919DF10	CLAMP, LOOP	EA	1
64	10	PAOZZ	5340-00-286-9420	96906	MS21919WDF4	CLAMP, LOOP	EA	1
64	11	PAOZZ	5305-00-984-6210	96906	MS35206-263	SCREW, MACHINE	EA	1

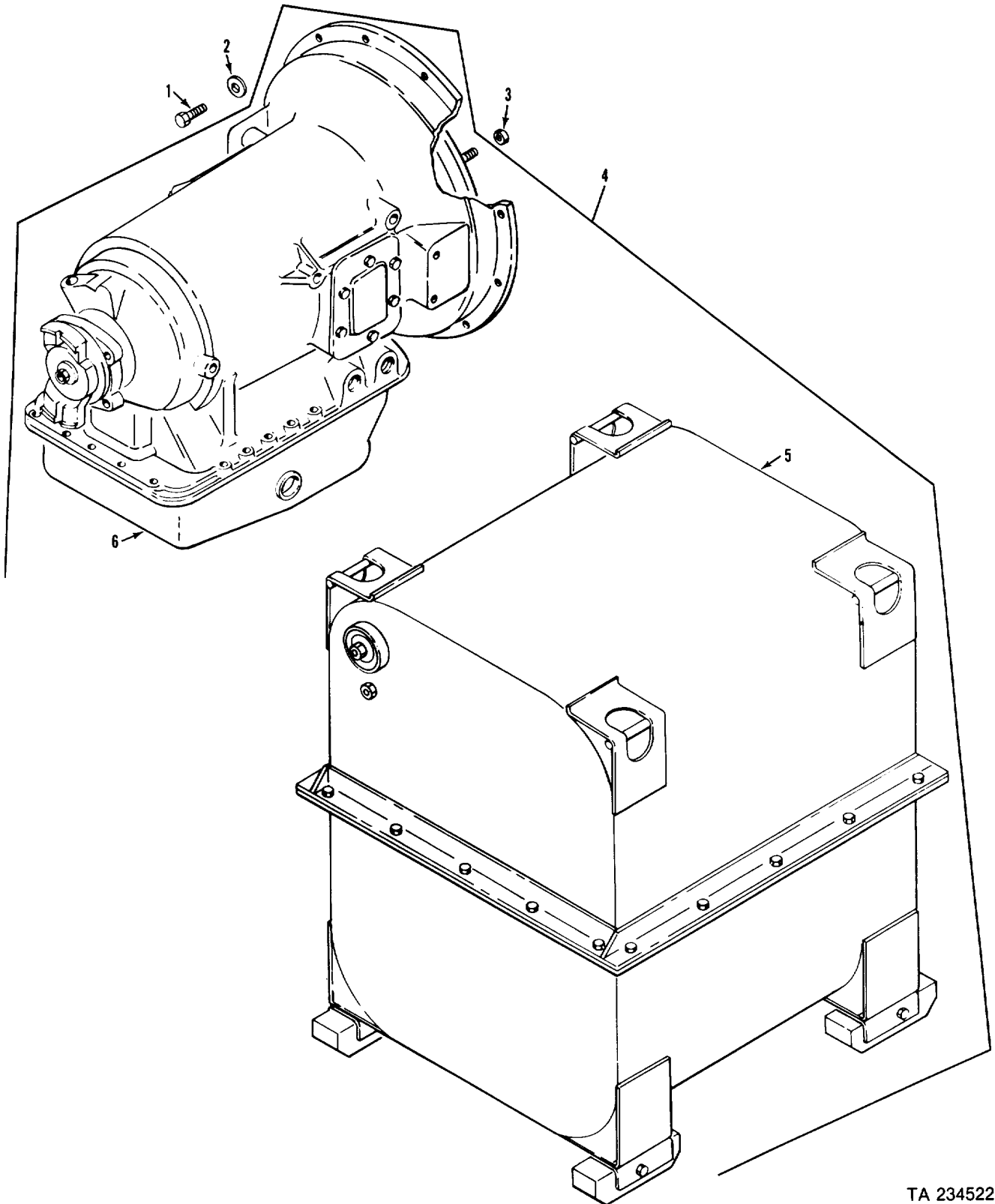

TA 234522

Figure 65. Transmission and shipping container.



(1) ILLUSTRATION		(2)	(3)	(4)	(5)	(6) DESCRIPTION	(7)	(8)
(a) FIG NO.	(b) ITEM NO.	SMR CODE	NATIONAL STOCK NUMBER	FSCM	PART NUMBER	USABLE ON CODE	U/M	QTY INC IN UNIT
						GROUP 07 TRANSMISSION GROUP 0710 TRANSMISSION ASSEMBLY 10949708 TRANSMISSION AND SHIPPING CONTAINER		
65	1	PAFZZ	5305-00-269-3213	96906	MS90725-62	SCREW, CAP, HEXAGON H	EA	12
65	2	PAFZZ	5310-00-728-9957	19207	10910174-22	WASHER, FLAT	EA	12
65	3	PAFZZ	5310-00-950-0039	96906	MS21044N6	NUT, SELF-LOCKING, HE	EA	6
65	4	PAFHD	2520-00-621-1354	19207	5703813	TRANSMISSION AND CO EARLY VEHICLES	EA	1
65	4	PAFHD	2520-01-113-9227	19207	5703825	TRANSMISSION AND CO LATER VEHICLES	EA	1
65	5	PAFHD	8145-01-133-9380	19207	11678365-1	SHIPPING AND STORAGE REFER TO	EA	1
65	6	XAFHD	2520-00-066-4240	19207	8355951	TM9-2520-254-34P FOR COMPONENT PARTS TRANSMISSION, HYDRAULIC GMC MODEL (TX-100-1) WITH 6C U-JOINT OUTPUT FLANGE REFER TO TM9-2520-254-34P FOR COMPONENT PARTS EARLY VEHICLES, SUPERSEDED BY P/N 8355951-1	EA	1
65	6	XAFHD	2520-01-120-2169	19207	8355951-1	TRANSMISSION, HYDRAULIC GMC MODEL (TX- 100-1) WITH 70 U-JOINT OUTPUT FLANGE REFER TO TM9-2520-254-34P FOR COMPONENT PARTS LATER VEHICLES, SUPERSEDES P/N 8355951	EA	1

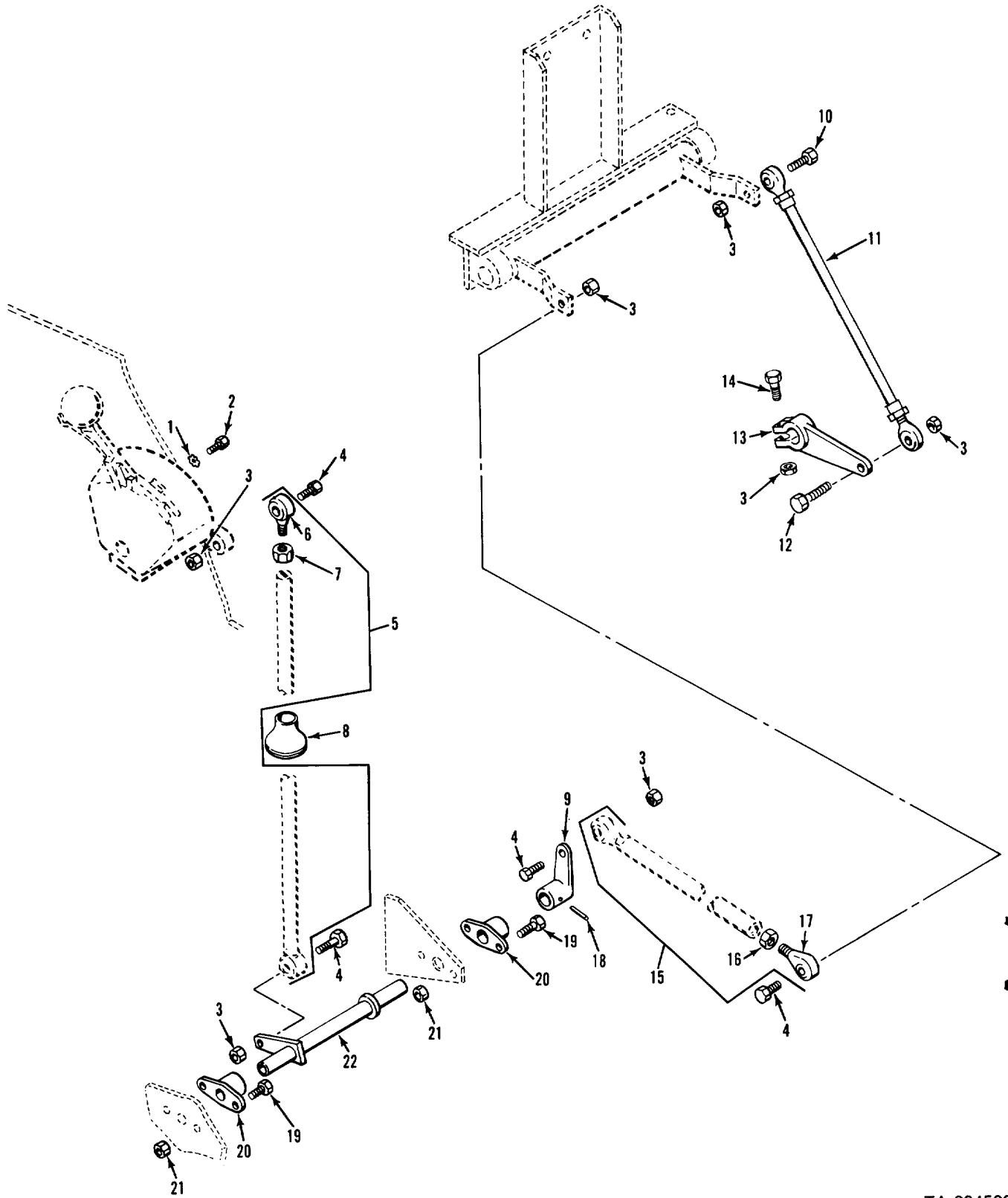

TA 234523

Figure 66. Transmission range selector and linkage.

(1) ILLUSTRATION		(2)	(3)	(4)	(5)	(6)	(7)	(8)
(a) FIG NO.	(b) ITEM NO.	SMR CODE	NATIONAL STOCK NUMBER	FSCM	PART NUMBER	DESCRIPTION  USABLE ON CODE	U/M	QTY INC IN UNIT
						GROUP 0710 TRANSMISSION ASSEMBLY CONTINUED 11613249 AND 10949646 TRANSMISSION RANGE SELECTOR AND LINKAGE		
66	1	PAOZZ	5310-00-061-1258	96906	MS45904-76	WASHER, LOCK	EA	2
66	2	PAOZZ	5305-00-115-9526	96906	MS18154-58	SCREW, CAP, HEXAGON H	EA	2
66	3	PAOZZ	5310-00-660-3381	96906	MS21083N5	NUT, SELF-LOCKING, HE	EA	6
66	4	PAOZZ	5306-00-051-4077	96906	MS90727-35	BOLT, MACHINE	EA	4
66	5	PAOOO	3040-00-922-5451	19207	10949637	CONNECTING LINK, RIG	EA	1
66	6	PAOZZ	3120-00-679-9273	19207	10861604	BEARING, PLAIN, ROD E	EA	1
66	7	PAOZZ	5310-00-853-9335	96906	MS35691-13	NUT, PLAIN, HEXAGON	EA	1
66	8	PAOZZ	2590-00-904-9586	19207	11588961	BOOT, DUST AND MOIST	EA	1
66	9	PAOZZ	2520-00-830-9784	19207	10949633	ARM, LINKAGE RANGE S	EA	1
66	10	PAOZZ	5306-00-225-9089	96906	MS90726-34	BOLT, MACHINE	EA	1
66	11	PAOZZ	3040-00-782-4189	19207	10942862-1	CONNECTING LINK, RIG	EA	1
66	12	PAOZZ	5305-00-225-9091	96906	MS90726-36	SCREW, CAP, HEXAGON H	EA	1
66	13	PAOZZ	2520-00-796-4704	19207	10942826	LEVER, REMOTE CONTRO	EA	1
66	14	PAOZZ	5306-00-225-9093	96906	MS90726-38	BOLT, MACHINE	EA	1
66	15	PAOOO	3040-00-411-8356	19207	11634115	CONNECTING LINK, RIG	EA	1
66	16	PAOZZ	5310-00-853-9335	96906	MS35691-13	NUT, PLAIN, HEXAGON	EA	1
66	17	PAOZZ	3120-00-679-9273	19207	10861604	BEARING, PLAIN, ROD E	EA	1
66	18	PAOZZ	5315-00-682-2207	96906	MS35677-46	PIN, GROOVED, HEADLES	EA	1
66	19	PAOZZ	5305-00-269-2803	96906	MS90726-60	SCREW, CAP, HEXAGON H	EA	4
66	20	PAOZZ	2590-00-910-3702	19207	10947260	BEARING, ACCELERATOR	EA	2
66	21	PAOZZ	5310-00-950-0039	96906	MS21044N6	NUT, SELF-LOCKING, HE	EA	4
66	22	PAOZZ	2520-00-081-9972	19207	10949976	SHAFT, STRAIGHT	EA	1

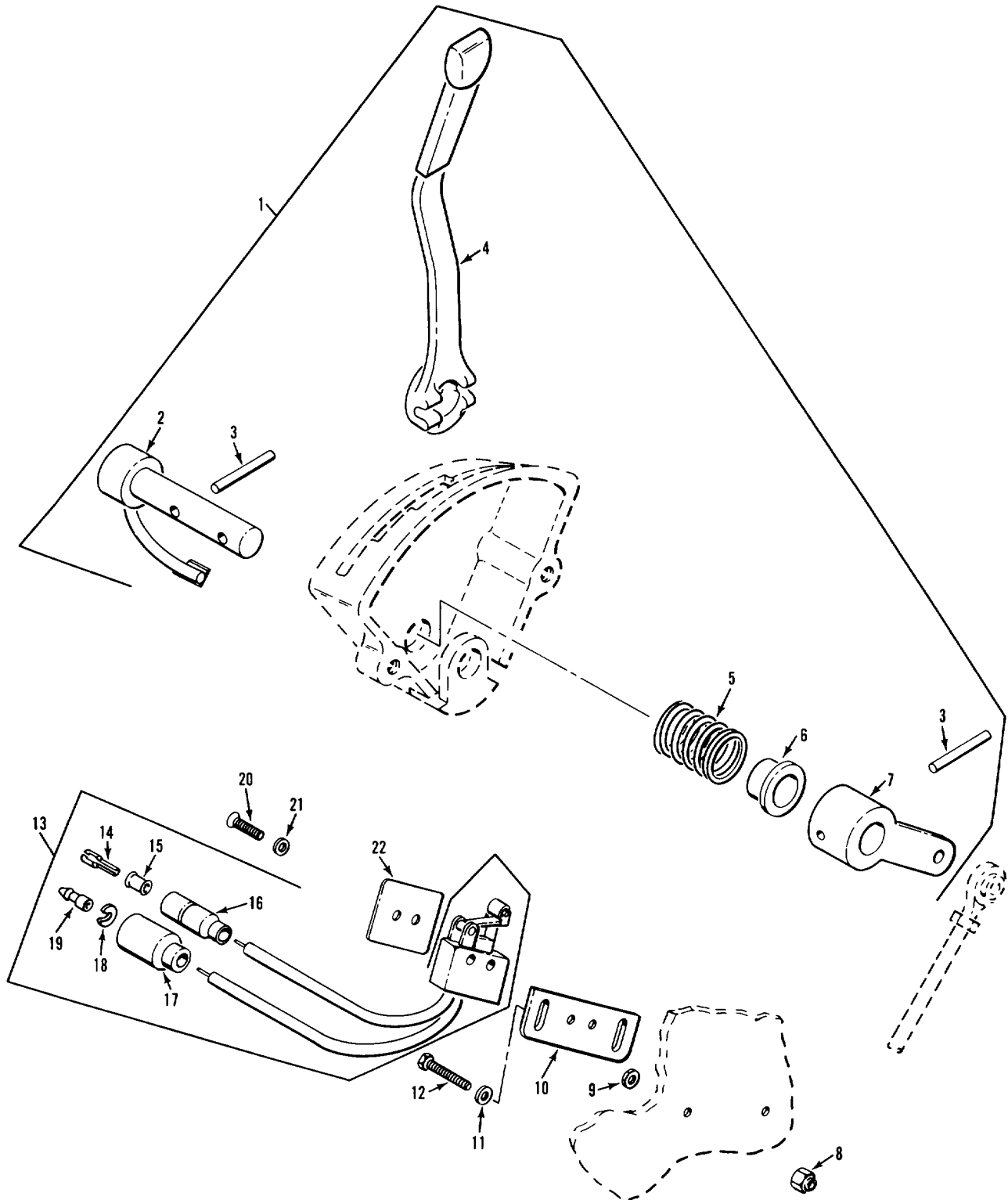

TA 234524

Figure 67. Transmission range selector and switch.

(1) ILLUSTRATION		(2)	(3)	(4)	(5)	(6) DESCRIPTION	(7)	(8)
(a) FIG NO.	(b) ITEM NO.	SMR CODE	NATIONAL STOCK NUMBER	FSCM	PART NUMBER	USABLE ON CODE	U/M	QTY INC IN UNIT
						GROUP 0710 TRANSMISSION ASSEMBLY CONTINUED 11613249 TRANSMISSION RANGE SELECTOR AND SWITCH		
67	1	PAOOO	2520-00-457-1949	19207	11612792	SELECTOR, RANGE, TRAN	EA	1
67	2	PAOZZ	2520-00-457-1948	19207	11612793	SHAFT, RANGE SELECTO	EA	1
67	3	PAOZZ	5315-00-682-2207	96906	MS35677-46	PIN, GROOVED, HEADLES	EA	2
67	4	PAOZZ	2520-00-401-7167	19207	11612791	LEVER, MANUAL CONTRO	EA	1
67	5	PAOZZ	5360-00-904-1401	19207	10949635	SPRING, HELICAL, COMP	EA	1
67	6	PAOZZ	3120-00-905-0043	19207	10949634	BEARING, SLEEVE	EA	1
67	7	PAOZZ	2520-00-830-9784	19207	10949633	ARM, LINKAGE RANGE S	EA	1
67	8	PAOZZ	5310-00-877-5797	96906	MS21044N3	NUT, SELF-LOCKING, HE	EA	2
67	9	PAOZZ	5310-00-934-9738	96906	MS35649-222	NUT, PLAIN, HEXAGON	EA	2
67	10	PAOZZ	2590-00-133-9686	19207	11633749	BRACKET, ELECTRICAL	EA	1
67	11	PAOZZ	5310-00-809-8546	96906	MS27183-8	WASHER, FLAT	EA	2
67	12	PAOZZ	5305-00-993-1851	96906	MS35207-267	SCREW, MACHINE	EA	2
67	13	PAOOO	5930-00-411-5805	19207	11589014	SWITCH ASSEMBLY, ELE	EA	1
67	14	PAOZZ	5940-00-399-6676	19207	8338564	TERMINAL ASSEMBLY	EA	1
67	15	PAOZZ	5970-00-833-8562	19207	8338562	INSULATOR, BUSHING	EA	1
67	16	PAOZZ	5975-00-660-5962	19207	8724494	CABLE NIPPLE, ELECTR	EA	1
67	17	PAOZZ	5935-00-691-5591	19207	8724495	SHELL, ELECTRICAL CO	EA	1
67	18	PAOZZ	5310-00-656-0067	19207	8724497	WASHER, SLOTTED	EA	1
67	19	PAOZZ	5999-00-926-3144	96906	MS27148-3	CONTACT, ELECTRICAL	EA	1
67	20	PAOZZ	5305-00-959-2717	96906	MS35190-217	SCREW, MACHINE	EA	2
67	21	PAOZZ	5310-00-579-5554	96906	MS35333-35	WASHER, LOCK	EA	2
67	22	PAOZZ	5930-00-439-6087	19207	10949640	GUARD, SWITCH	EA	1

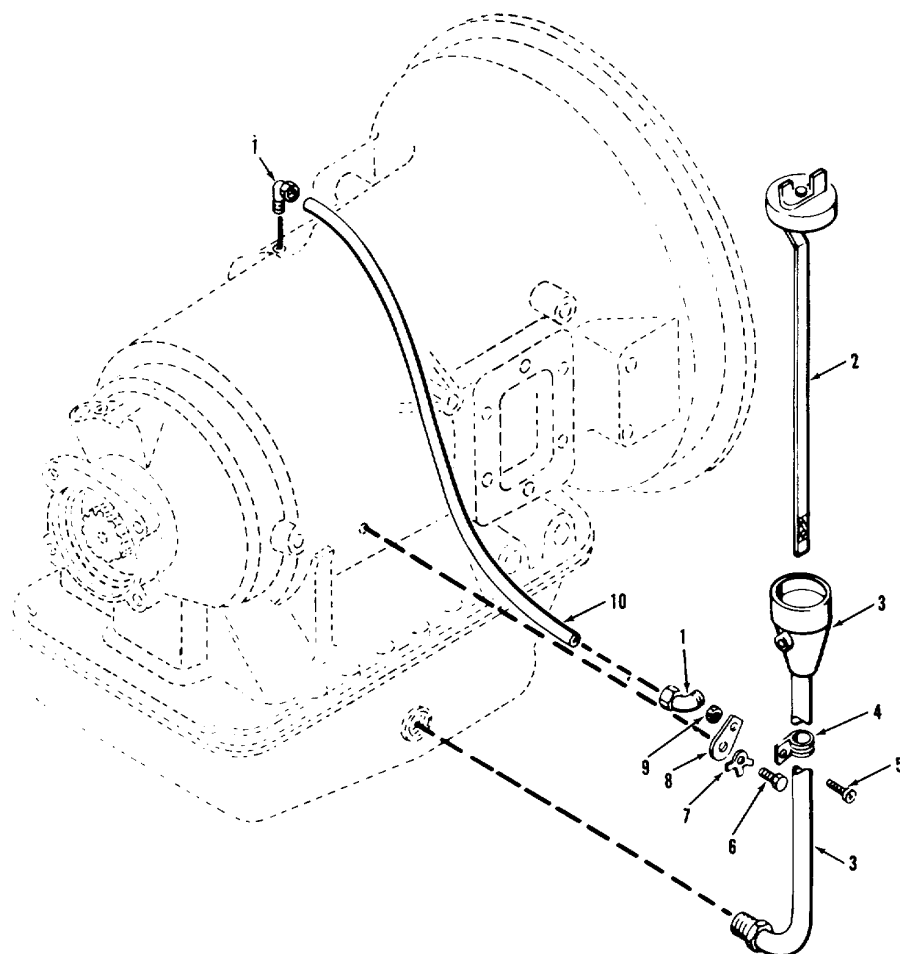

AT 44422

Figure 68. Transmission filler neck and vent tube.

(1) ILLUSTRATION		(2)	(3)	(4)	(5)	(6)	(7)	(8)
(a) FIG NO.	(b) ITEM NO.	SMR CODE	NATIONAL STOCK NUMBER	FSCM	PART NUMBER	DESCRIPTION  USABLE ON CODE	U/M	QTY INC IN UNIT
						GROUP 0710 TRANSMISSION ASSEMBLY CONTINUED 10949708 TRANSMISSION FILLER NECK AND VENT TUBE		
68	1	PAOZZ	4730-00-096-8756	96906	MS51815-3	ELBOW, PIPE TO TUBE	EA	2
68	2	PAOZZ	6680-00-112-8520	19207	10949606	GAGE ROD-CAP, LIQUID	EA	1
68	3	PAOZZ	2520-00-086-3374	19207	10949757	FILLER NECK	EA	1
68	4	PAOZZ	5340-00-286-9425	96906	MS21919DF12	CLAMP, LOOP	EA	1
68	5	PAOZZ	5305-00-984-6211	96906	MS35206-264	SCREW, MACHINE	EA	1
68	6	PAOZZ	5305-00-115-9526	96906	MS18154-58	SCREW, CAP, HEXAGON H	EA	1
68	7	PAOZZ	5310-00-655-9668	19207	10863380	WASHER, KEY	EA	1
68	8	PAOZZ	2590-00-106-2189	19207	10949759	BRACKET, OIL FILTER	EA	1
68	9	PAOZZ	5310-00-208-1918	88044	AN365-1024A	NUT, SELF-LOCKING, HE	EA	1
68	10	PAOZZ	4710-00-805-4149	19207	10861277	TUBING, PLASTIC	FT	1

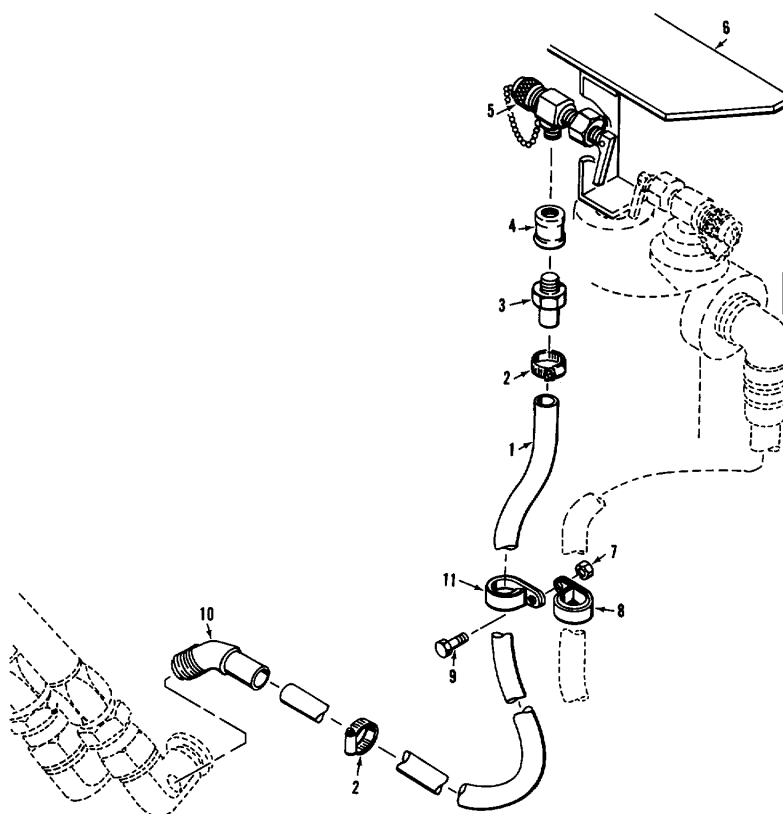

TA 234525

Figure 69. Transmission oil valve and attaching parts.

(1) ILLUSTRATION		(2)	(3)	(4)	(5)	(6) DESCRIPTION	(7)	(8)
(a) FIG NO.	(b) ITEM NO.	SMR CODE	NATIONAL STOCK NUMBER	FSCM	PART NUMBER	USABLE ON CODE	U/M	QTY INC IN UNIT
						GROUP 0721 COOLERS, PUMPS AND MOTORS 10949692 TRANSMISSION OIL VALVE AND ATTACHING PARTS		
69	1	MOOZZ		19207	10949692-1	HOSE MAKE FROM 4720001695116	EA	1
69	2	PAOZZ	4730-00-908-3195	96906	MS35842-10	CLAMP, HOSE	EA	2
69	3	PAOZZ	4730-00-187-0861	88044	AN840-4D	ADAPTER, STRAIGHT, PI	EA	1
69	4	PAOZZ	4730-00-947-7498	96906	MS39233-1	COUPLING, PIPE	EA	1
69	5	PAOZZ	2910-01-073-0080	86768	7-2177-4	COCK, DRAIN	EA	1
69	6	PBOZZ	2540-01-130-3367	19207	12313097	BRACKET, OIL SAMPLER	EA	1
69	7	PAOZZ	5310-00-877-5797	96906	MS21044N3	NUT, SELF-LOCKING, HE	EA	1
69	8	PAOZZ	5340-00-597-9389	96906	MS219190F19	CLAMP, LOOP	EA	1
69	9	PAOZZ	5305-00-989-7435	96906	MS35207-264	SCREW, MACHINE	EA	1
69	10	PAOZZ	4730-00-231-5590	88044	AN844-4	ELBOW, PIPE TO HOSE	EA	1
69	11	PAOZZ	5340-00-290-0783	96906	MS21919WDF8	CLAMP, LOOP	EA	1

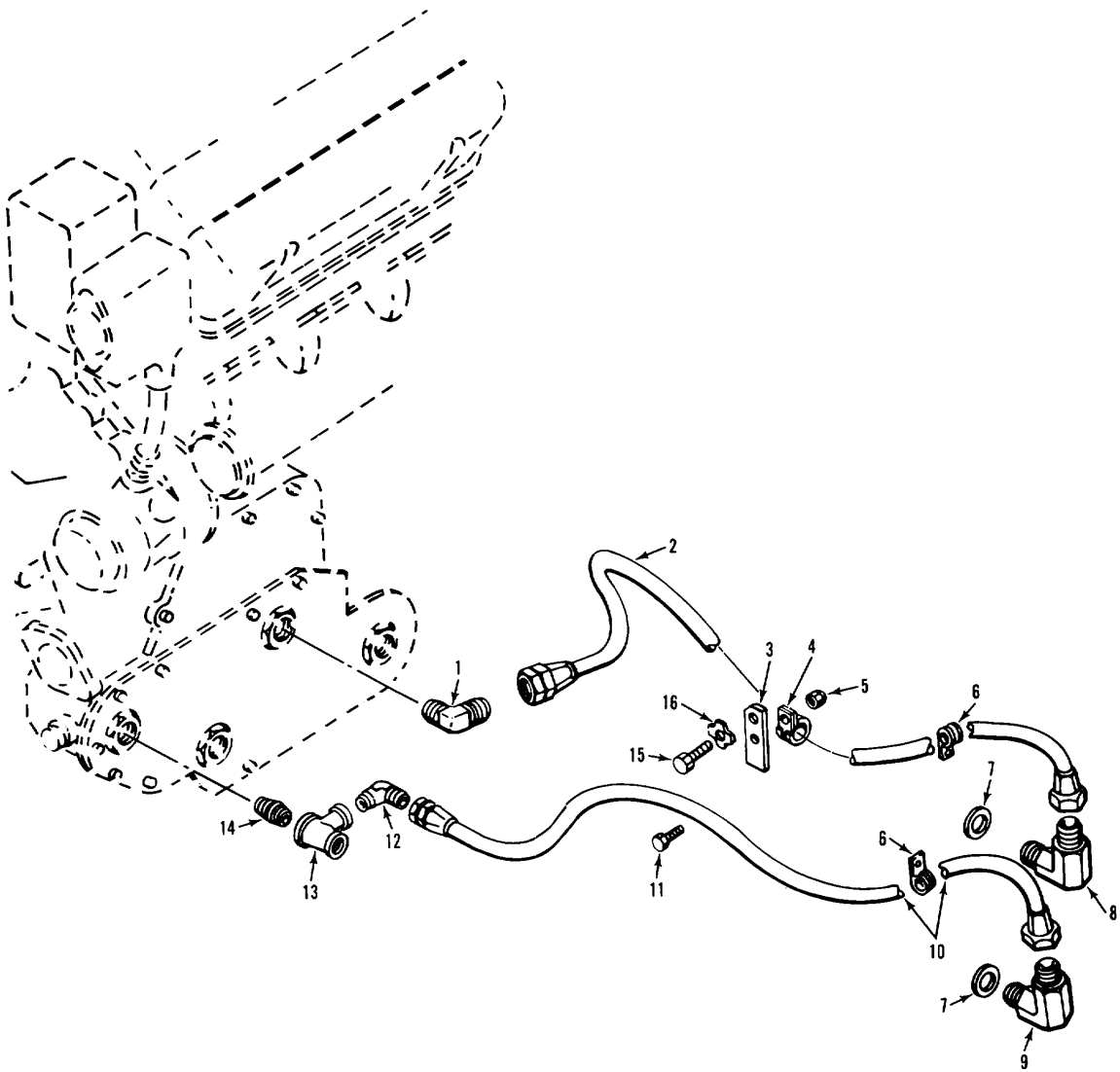

TA 234526

Figure 70. Transmission oil cooler lines and fittings.



(1) ILLUSTRATION		(2)	(3)	(4)	(5)	(6)	(7)	(8)
(a) FIG NO.	(b) ITEM NO.	SMR CODE	NATIONAL STOCK NUMBER	FSCM	PART NUMBER	DESCRIPTION  USABLE ON CODE	U/M	QTY INC IN UNIT
						GROUP 0721 COOLERS, PUMPS AND MOTORS CONTINUED 10949692 TRANSMISSION OIL COOLER LINES AND FITTINGS		
70	1	PAFZZ	4730-00-289-4912	96906	MS51504A12	ELBOW, PIPE TO TUBE	EA	1
70	2	PAOZZ	4720-01-055-4031	96906	MS52103A12 0360R	HOSE ASSEMBLY, NONME	EA	1
70	3	PBOZZ	2520-00-882-6018	19207	10943277	BRACKET, HOSE CLAMP	EA	1
70	4	PAOZZ	5340-00-731-9611	96906	MS21334-34	CLAMP, LOOP	EA	1
70	5	PAOZZ	5310-00-877-5797	96906	MS21044N3	NUT, SELF-LOCKING, HE	EA	1
70	6	PAOZZ	5340-00-702-2848	96906	MS21333-128	CLAMP, LOOP	EA	2
70	7	PAOZZ	5330-00-263-8033	96906	MS29512-12	PACKING, PREFORMED	EA	2
70	8	PAOZZ	4730-01-129-0481	19207	12313096	ELBOW, TUBE TO BOSS	EA	1
70	9	PAOZZ	4730-00-679-9765	19207	10866199	ELBOW, TUBE TO BOSS	EA	1
70	10	PAOZZ	4720-01-050-7544	96906	MS52103A12 0270R	HOSE ASSEMBLY, NONME	EA	1
70	11	PAOZZ	5305-00-989-7435	96906	MS35207-264	SCREW, MACHINE	EA	1
70	12	PAOZZ	4730-00-289-4912	96906	MS51504A12	ELBOW, PIPE TO TUBE	EA	1
70	13	PAOZZ	4730-00-404-2764	19207	11633162-1	TEE .PIPE	EA	1
70	14	PAOZZ	4730-00-057-8685	19207	10918172-1	NIPPLE, PIPE	EA	1
70	15	PAOZZ	5305-00-732-0512	96906	MS90728-107	SCREW, CAP .HEXAGON H	EA	1
70	16	PAOZZ	5310-00-333-7385	19207	8340107	WASHER, KEY	EA	1

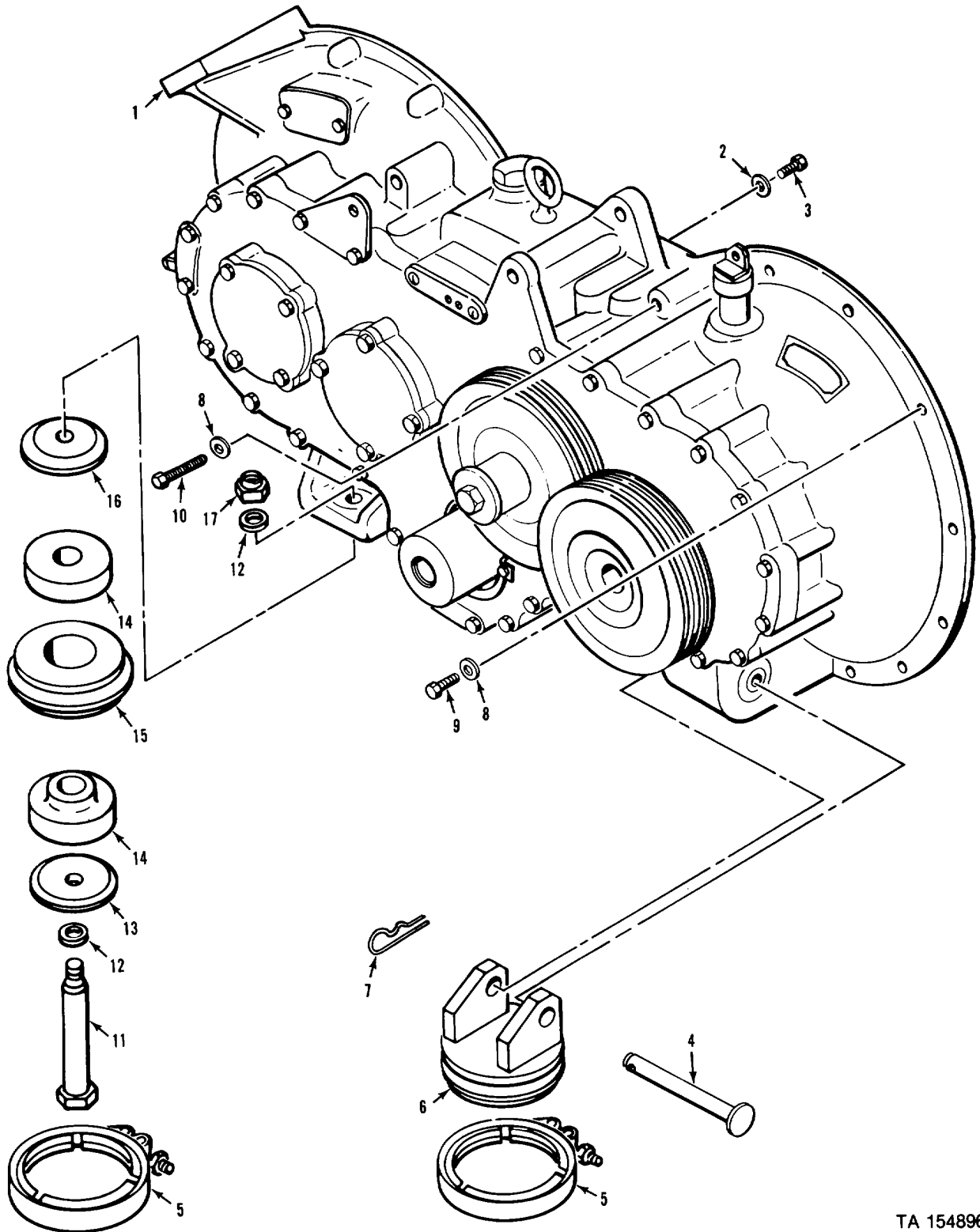

TA 154896

Figure 71. Transfer gear case and mounting parts.

(1) ILLUSTRATION		(2)	(3)	(4)	(5)	(6)	(7)	(8)
(a) FIG NO.	(b) ITEM NO.	SMR CODE	NATIONAL STOCK NUMBER	FSCM	PART NUMBER	DESCRIPTION  USABLE ON CODE	U/M	QTY INC IN UNIT
						GROUP 08 POWER TRANSFER AND FINAL DRIVE ASSEMBLIES GROUP 0801 POWER TRANSFER AND FINAL DRIVE ASSEMBLIES 10949708 TRANSFER GEARCASE AND MOUNTING PARTS		
71	1	PAFHD	2520-01-047-8613	19207	12253385	TRANSFER, GEARCASE REFER TO TM9-2520-238-34P	EA	1
71	2	PAFZZ	5310-00-655-9668	19207	10863380	WASHER, KEY	EA	1
71	3	PAFZZ	5305-00-964-0564	96906	MS51095-372	SCREW, CAP, HEXAGON H	EA	1
71	4	PAOZZ	5315-01-064-3847	19207	12268686	PIN, STRAIGHT, HEADED	EA	1
71	5	PAOZZ	5340-00-159-4562	96906	MS27114-18R	COUPLING, CLAMP, GROOVED	EA	2
71	6	PBOZZ	5340-00-119-3911	19207	10949528	ADAPTER, RESILIENT	EA	1
71	7	PAOZZ	5315-00-598-5808	19207	7752865	PIN, LOCK	EA	1
71	8	PAFZZ	5310-00-728-9957	19204	10910174-22	WASHER, FLAT	EA	10
71	9	PAFZZ	5305-00-269-3213	96906	MS90725-62	SCREW, CAP, HEXAGON H	EA	9
71	10	PAFZZ	5305-00-269-3220	96906	MS90725-70	SCREW, CAP, HEXAGON H	EA	1
71	11	PAOZZ	5305-00-726-2568	96906	MS90727-177	SCREW, CAP, HEXAGON H	EA	1
71	12	PAOZZ	5310-00-823-8803	96906	MS27183-21	WASHER, FLAT	EA	2
71	13	PAOZZ	5310-00-059-5327	19207	10861316-1	WASHER, CONVEX	EA	1
71	14	PAOZZ	5340-00-572-8604	19207	10863416-1	MOUNT, RESILIENT	EA	2
71	15	PBOZZ	2990-00-065-0033	19207	10866270	MOUNT, ENGINE BLOCK	EA	1
71	16	PAOZZ	5310-00-718-4783	19207	10932812	WASHER, FLAT	EA	1
71	17	PAOZZ	5310-00-225-6408	96906	MS51922-53	NUT, SELF-LOCKING, HE	EA	1

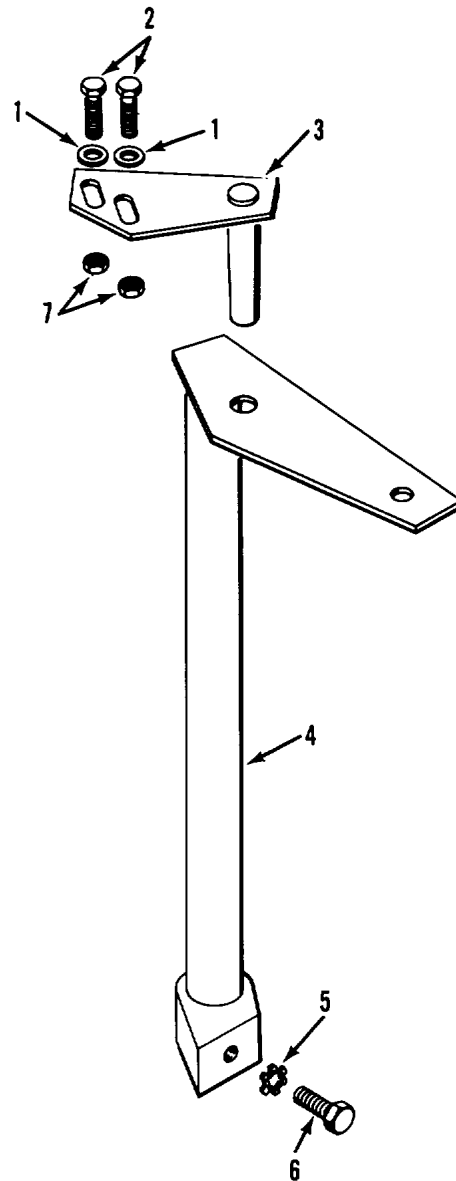

AT 44425

Figure 72. Engine disconnect lever and support.

(1) ILLUSTRATION		(2)	(3)	(4)	(5)	(6) DESCRIPTION	(7)	(8)
(a) FIG NO.	(b) ITEM NO.	SMR CODE	NATIONAL STOCK NUMBER	FSCM	PART NUMBER	USABLE ON CODE	U/M	QTY INC IN UNIT
						GROUP 0802 CLUTCH AND CLUTCH CONTROLS 10949708 ENGINE DISCONNECT LEVER AND SUPPORT		
72	1	PAOZZ	5310-00-809-4058	96906	MS27183-10	WASHER, FLAT	EA	4
72	2	PAOZZ	5305-00-225-3839	96906	MS90725-8	BOLT, MACHINE	EA	2
72	3	PBOZZ	2590-00-105-2732	19207	10949627	SUPPORT, DISCONNECT	EA	1
72	4	PBOZZ	2590-00-105-2740	19207	11589312	LEVER, REMOTE CONTRO	EA	1
72	5	PAOZZ	5310-00-061-1258	96906	MS45904-76	WASHER, LOCK	EA	1
72	6	PAOZZ	5305-00-115-9526	96906	MS18154-58	SCREW, CAP, HEXAGON H	EA	1
72	7	PAOZZ	5310-00-088-1251	96906	MS51922-1	NUT, SELF-LOCKING, HE	EA	2

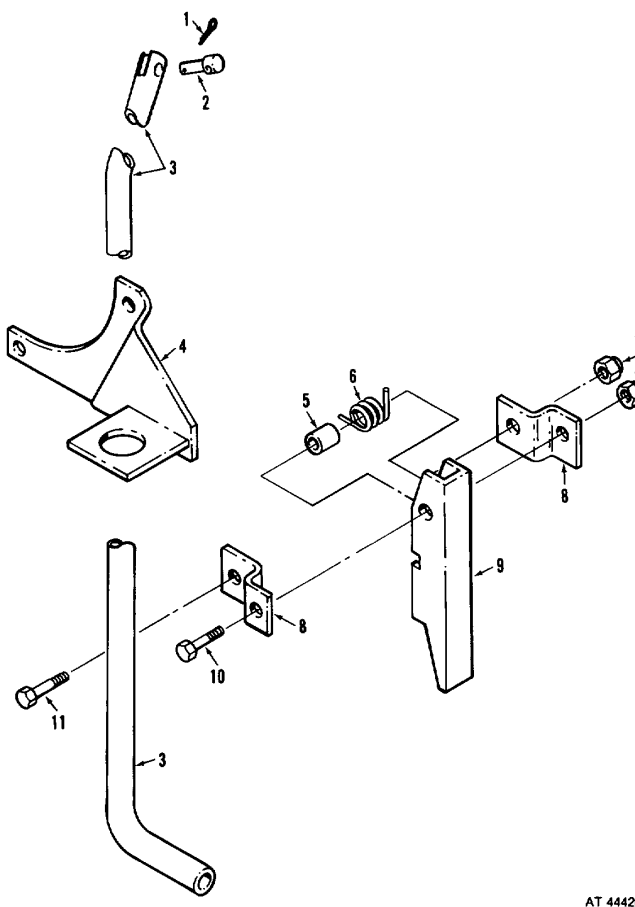

AT 44426

Figure 73. Engine disconnect control rod lock.

(1) ILLUSTRATION		(2)	(3)	(4)	(5)	(6) DESCRIPTION	(7)	(8)
(a) FIG NO.	(b) ITEM NO.	SMR CODE	NATIONAL STOCK NUMBER	FSCM	PART NUMBER	USABLE ON CODE	U/M	QTY INC IN UNIT
						GROUP 0802 CLUTCH AND CLUTCH CONTROLS CONTINUED 10949708 ENGINE DISCONNECT CONTROL ROD LOCK		
73	1	PAOZZ	5315-00-842-3044	96906	MS24665-283	PIN, COTTER	EA	1
73	2	PAOZZ	5315-00-957-7056	96906	MS20392-4C27	PIN, STRAIGHT, HEADED	EA	1
73	3	PBOZZ	5340-00-125-8722	19207	11633781	CONTROL ROD	EA	1
73	4	PBOZZ	5340-00-125-8723	19207	11633780	BRACKET, ANGLE	EA	1
73	5	PAOZZ	3120-00-999-1995	19207	10890405	BUSHING, SLEEVE	EA	1
73	6	PAOZZ	5360-00-837-7122	19207	10890404	SPRING, HELICAL., TORS	EA	1
73	7	PAOZZ	5310-00-088-1251	96906	MS51922-1	NUT, SELF-LOCKING, HE	EA	2
73	8	PBOZZ	2520-00-999-1996	19207	10890406	SUPPORT	EA	2
73	9	PAOZZ	2590-00-782-1189	19207	10932899	LOCK ASSEMBLY, ENGIN	EA	1
73	10	PAOZZ	5305-00-225-3839	96906	MS90725-8	BOLT, MACHINE	EA	1
73	11	PAOZZ	5305-00-071-2509	96906	MS90728-12	SCREW, CAP, HEXAGON H	EA	1

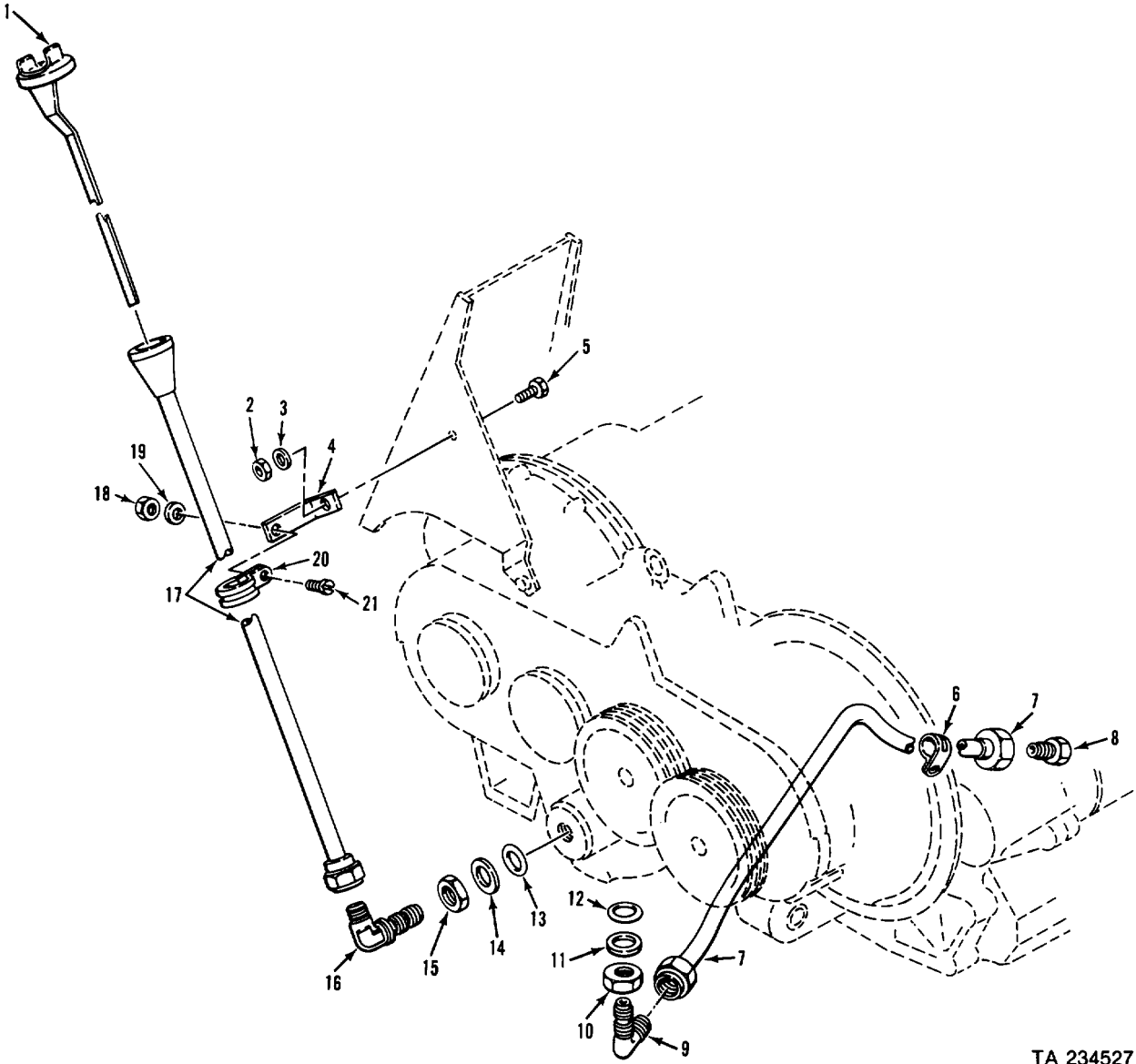

TA 234527

Figure 74. Transfer gearbox oil filler and drain.

(1) ILLUSTRATION		(2)	(3)	(4)	(5)	(6)	(7)	(8)
(a) FIG NO.	(b) ITEM NO.	SMR CODE	NATIONAL STOCK NUMBER	FSCM	PART NUMBER	DESCRIPTION  USABLE ON CODE	U/M	QTY INC IN UNIT
						GROUP 0804 LUBRICATION. COOLING AND HYDRAULIC COMPONENTS 10949708 TRANSFER GEARCASE OIL FILLER AND DRAIN		
74	1	PAOZZ	6680-01-038-5710	19207	12253363-3	GAGE ROD, LIQUID LEV	EA	1
74	2	PAOZZ	5310-00-088-1251	96906	MS51922-1	NUT, SELF-LOCKING, HE	EA	1
74	3	PAOZZ	5310-00-809-4058	96906	MS27183-10	WASHER, FLAT	EA	1
74	4	PAOZZ	5340-01-038-5707	19207	12253375	BRACKET, ANGLE	EA	1
74	5	PAOZZ	5305-00-225-3839	96906	MS90725-8	BOLT, MACHINE	EA	1
74	6	PAOZZ	5340-00-988-1162	96906	MS21333-113	CLAMP, LOOP	EA	1
74	7	PAOZZ	4710-01-038-5709	19207	12253382	TUBE ASSEMBLY, METAL	EA	1
74	8	PAOZZ	4730-01-042-0252	96906	MS24404-10	PLUG, TUBE FITTING, T	EA	1
74	9	PAOZZ	4730-00-915-5488	96906	MS9194-10	ELBOW, TUBE TO BOSS	EA	1
74	10	PAOZZ	4730-00-277-5080	88044	AN6289-10	LOCKNUT, TUBE FITTING	EA	1
74	11	PAOZZ	5330-00-329-9668	96906	MS9058-10	RETAINER, PACKING	EA	1
74	12	PAOZZ	5330-00-285-9842	96906	MS28778-10	PACKING, PREFORMED	EA	1
74	13	PAOZZ	5330-00-251-8839	96906	MS28778-12	PACKING, PREFORMED	EA	1
74	14	PAOZZ	5330-00-527-9107	96906	MS9058-12	RETAINER, PACKING	EA	1
74	15	PAOZZ	4730-00-277-5079	88044	AN6289-12	LOCKNUT, TUBE FITTING	EA	1
74	16	PAOZZ	4730-00-027-1825	96906	MS51507A12	ELBOW, TUBE	EA	1
74	17	PAOZZ	2520-01-038-8132	19207	12253380	FILLER NECK	EA	1
74	18	PAOZZ	5310-00-877-5797	96906	MS21044N3	NUT, SELF-LOCKING, HE	EA	1
74	19	PAOZZ	5310-00-014-5850	96906	MS27183-42	WASHER, FLAT	EA	1
74	20	PAOZZ	5340-00-298-9403	96906	MS21919G12	CLAMP, LOOP	EA	1
74	21	PAOZZ	5305-00-993-1848	96906	MS35207-265	SCREW, MACHINE	EA	1

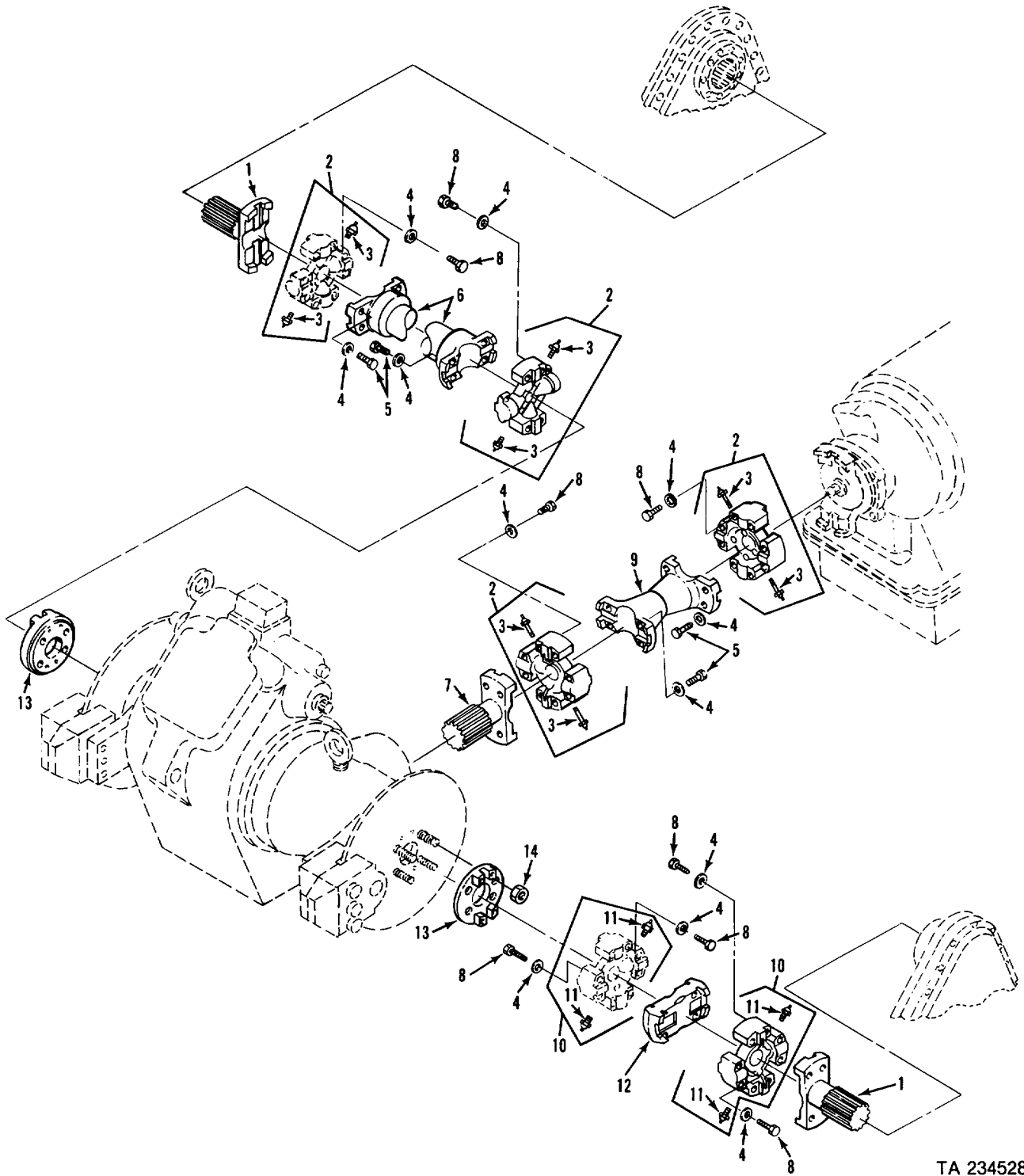

TA 234528

Figure 75. Propeller shafts (w/6C universal joints)



(1) ILLUSTRATION		(2)	(3)	(4)	(5)	(6)	(7)	(8)
(a) FIG NO.	(b) ITEM NO.	SMR CODE	NATIONAL STOCK NUMBER	FSCM	PART NUMBER	DESCRIPTION  USABLE ON CODE	U/M	QTY INC IN UNIT
						GROUP 09 PROPELLER AND PROPELLER SHAFTS GROUP 0900 PROPELLER SHAFTS 10949699 PROPELLER SHAFTS		
75	1	PAOZZ	2520-00-679-9247	19207	8756585	YOKE, UNIVERSAL JOIN EARLY VEHICLES	114	EA 2
75	2	PAOZZ	2520-00-714-6157	19207	10875330	SPIDER, UNIVERSAL JO (OPTIONAL WITH SPIDER P/N 10861450) EARLY VEHICLES	114	EA 4
75	2	PAOZZ	2520-00-679-9240	19207	10861450	SPIDER, UNIVERSAL JO (OPTIONAL WITH SPIDER P/N 10875330) EARLY VEHICLES	114	EA 4
75	3	PAOZZ	4730-00-050-4203	96906	MS15001-1	FITTING, LUBRICATION EARLY VEHICLES	114	EA 4
75	4	PAOZZ	5310-00-494-8012	73842	GWA18-6	WASHER, FLAT EARLY VEHICLES	114	EA 48
75	5	PAOZZ	5305-00-269-3236	96906	MS90727-60	SCREW, CAP, HEXAGON H EARLY VEHICLES	114	EA 16
75	6	PAOZZ	2520-00-912-4015	19207	10932835	PROPELLER SHAFT EARLY VEHICLES	114	EA 1
75	7	PAOZZ	2520-00-679-9246	19207	8756586	YOKE, UNIVERSAL JOIN EARLY VEHICLES	114	EA 1
75	8	PAOZZ	5305-00-914-6131	96906	MS90727-65	SCREW, CAP, HEXAGON H EARLY VEHICLES	114	EA 32
75	9	PAOZZ	2520-00-572-8715	19207	10932745	PROPELLER SHAFT EARLY VEHICLES	114	EA 1
75	10	PAOZZ	2520-00-679-9239	19207	8763545	SPIDER, UNIVERSAL JO EARLY VEHICLES	114	EA 2
75	11	PAOZZ	4730-00-050-4203	96906	MS15001-1	FITTING, LUBRICATION	114	EA 2
75	12	PAOZZ	2520-00-679-9641	19207	8763546	PLATE, CENTER, UNIVER EARLY VEHICLES	114	EA 1
75	13	PAOZZ	3010-00-678-8310	19207	8763301	FLANGE, COMPANION, UN EARLY VEHICLES	114	EA 2
75	14	PAOZZ	5310-00-877-5795	96906	MS21044N8	NUT, SELF-LOCKING, HE EARLY VEHICLES	114	EA 8

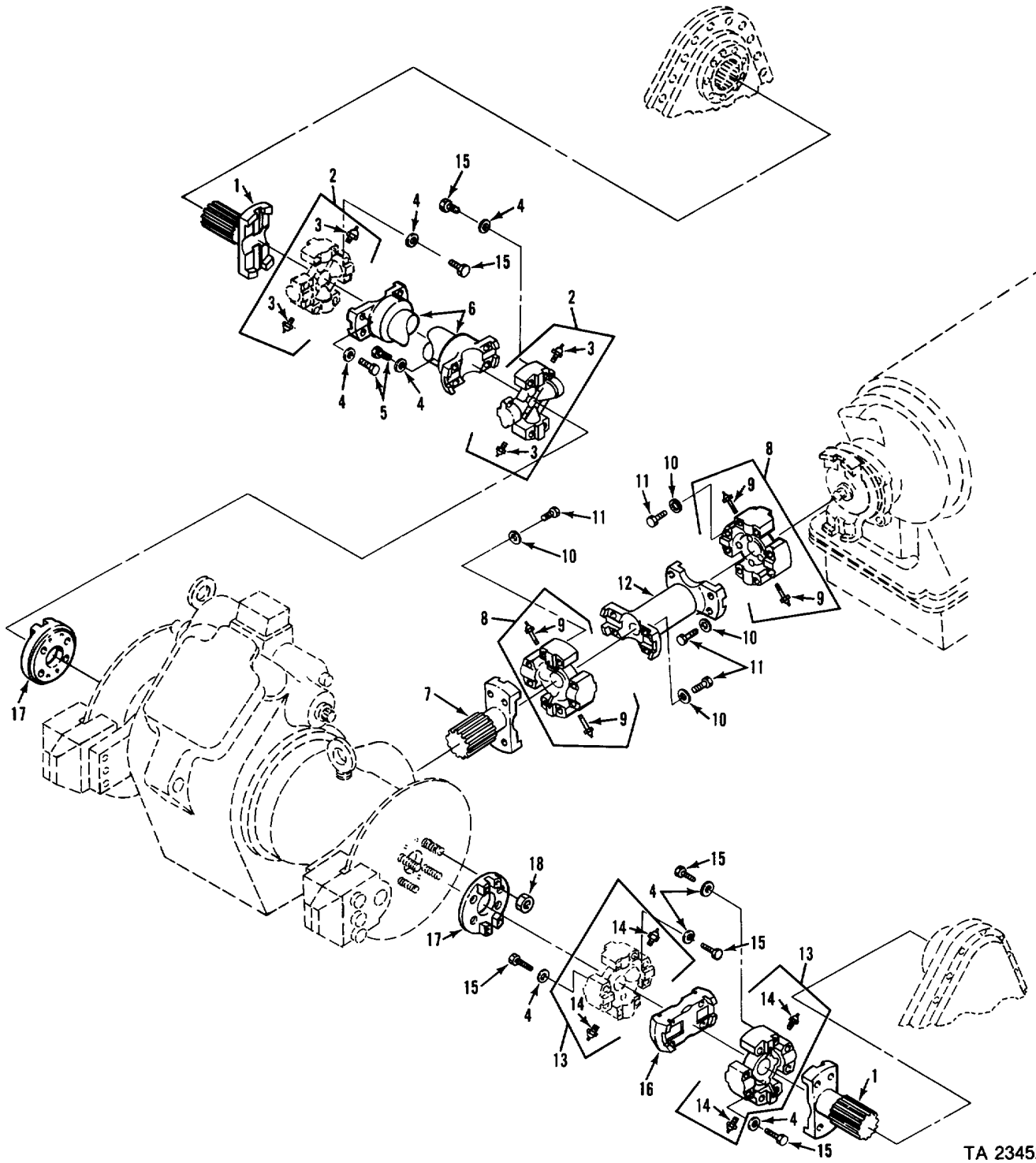

TA 234529

Figure 76. Propeller shafts (w/7C universal joints)

(1) ILLUSTRATION		(2)	(3)	(4)	(5)	(6)	(7)	(8)
(a) FIG NO.	(b) ITEM NO.	SMR CODE	NATIONAL STOCK NUMBER	FSCM	PART NUMBER	DESCRIPTION  USABLE ON CODE	U/M	QTY INC IN UNIT
						GROUP 0900 PROPELLER SHAFTS CONTINUED 10949699 PROPELLER SHAFTS		
76	1	PAOZZ	2520-00-679-9247	19207	8756585	YOKE, UNIVERSAL JOIN LATER VEHICLES	EA	2
76	2	PAOZZ	2520-00-714-6157	19207	10875330	SPIDER, UNIVERSAL JO (OPTIONAL WITH SPIDER P/N 10861450) LATER VEHICLES	EA	2
76	2	PAOZZ	2520-00-679-9240	19207	10861450	SPIDER, UNIVERSAL JO (OPTIONAL WITH SPIDER P/N 10875330) LATER VEHICLES	EA	2
76	3	PAOZZ	4730-00-050-4203	96906	MS15001-1	FITTING, LUBRICATION LATER VEHICLES	EA	2
76	4	PAOZZ	5310-00-494-8012	73842	GWA18-6	WASHER, FLAT LATER VEHICLES	EA	32
76	5	PAOZZ	5305-00-269-3236	96906	MS90727-60	SCREW, CAP, HEXAGON H LATER VEHICLES	EA	8
76	6	PAOZZ	2520-00-912-4015	19207	10932835	PROPELLER SHAFT LATER VEHICLES	EA	1
76	7	PAOZZ	2520-00-001-3548	19207	11678177	YOKE, UNIVERSAL JOIN LATER VEHICLES (PART OF KIT P/N 5703824)	EA	1
76	8	PAOZZ	2520-00-001-3530	19207	11640643	SPIDER, UNIVERSAL JO LATER VEHICLES (PART OF KIT PIN 5703824)	EA	2
76	9	PAOZZ	2520-01-041-4089	95879	3014B	HYDRAULIC FITTING LATER VEHICLES	EA	4
76	10	PAOZZ	5310-00-995-8921	43999	2W2SP33-28-125	WASHER, FLAT LATER VEHICLES (PART OF KIT P/N 5703824)	EA	16
76	11	PAOZZ	5305-00-719-5238	96906	MS90727-115	SCREW, CAP, HEXAGON H LATER VEHICLES (PART OF KIT PIN 5703824)	EA	16
76	12	PAOZZ	2520-01-115-1808	19207	11669238	SHAFT, PROPELLER LATER VEHICLES (PART OF KIT PIN 5703824)	EA	1
76	13	PAOZZ	2520-00-679-9239	19207	8763545	SPIDER, UNIVERSAL JO LATER VEHICLES	EA	2
76	14	PAOZZ	4730-00-050-4203	96906	MS15001-1	FITTING, LUBRICATION LATER VEHICLES	EA	2
76	15	PAOZZ	5305-00-914-6131	96906	MS18153-63	SCREW, CAP, HEXAGON H LATER VEHICLES	EA	24
76	16	PAOZZ	2520-00-679-9641	19207	8763546	PLATE, CENTER, UNIVER LATER VEHICLES	EA	1
76	17	PAOZZ	3010-00-678-8310	19207	8763301	FLANGE, COMPANION, UN LATER VEHICLES	EA	2
76	18	PAOZZ	5310-00-877-5795	96906	MS21044N8	NUT, SELF-LOCKING, HE LATER VEHICLES	EA	8
76		PAFZZ	2520-01-115-1809	19207	5703824	PARTS KIT, POWER TRAIN	EA	1
76	7					YOKE, UNIVERSAL JOINT	EA	1
76	8					SPIDER, UNIVERSAL JO	EA	2
76	10					WASHER, FLAT	EA	16
76	11					SCREW, CAP, HEXAGON H	EA	16
76	12					SHAFT, PROPELLER	EA	1

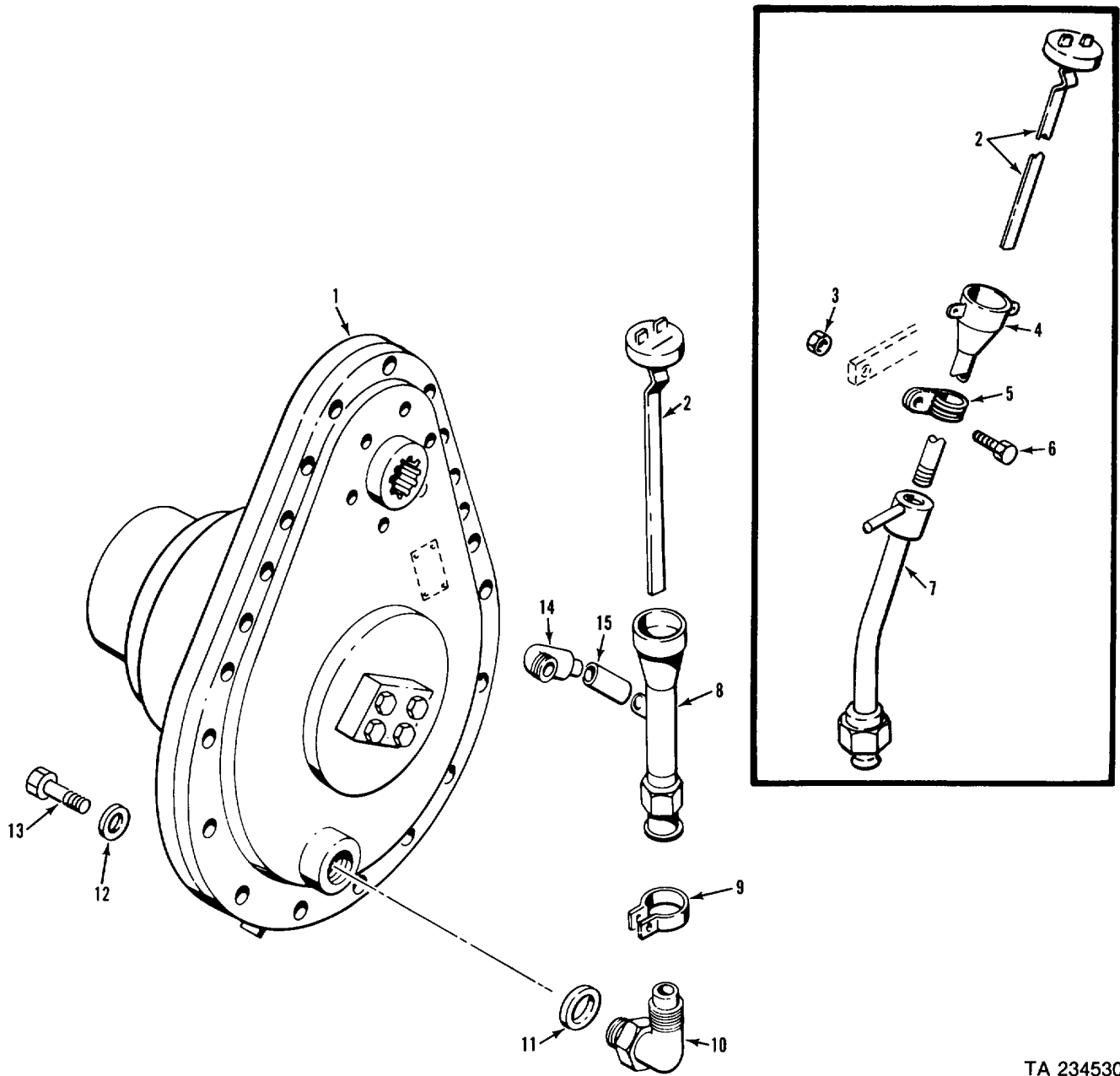
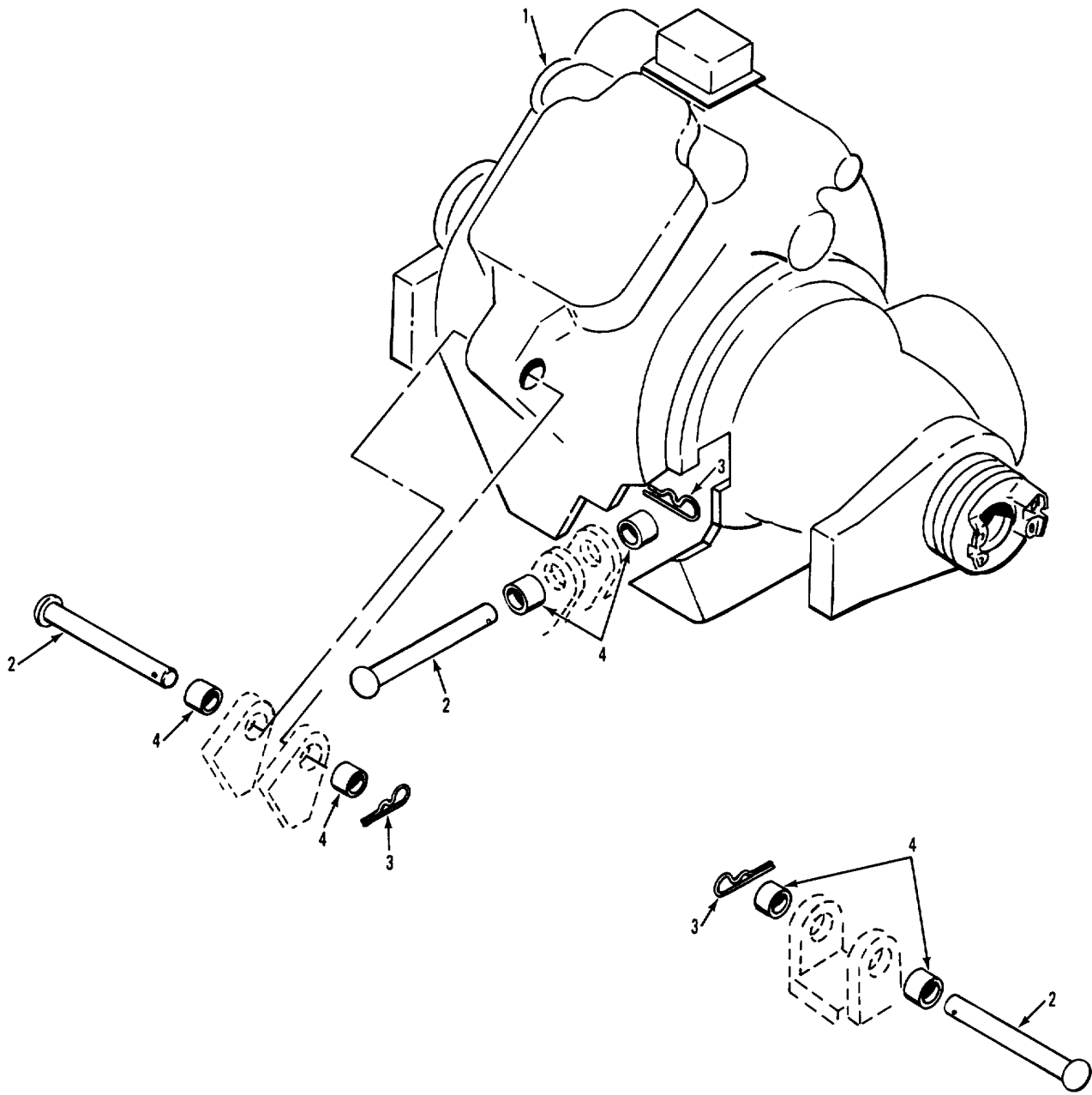

Figure 77. Final drive and filler.

TA 234530

(1) ILLUSTRATION		(2)	(3)	(4)	(5)	(6)	(7)	(8)
(a) FIG NO.	(b) ITEM NO.	SMR CODE	NATIONAL STOCK NUMBER	FSCM	PART NUMBER	DESCRIPTION  USABLE ON CODE	U/M	QTY INC IN UNIT
						GROUP 11 REAR AXLE GROUP 1124 STEERING, BRAKES, DIFFERENTIAL AND PLANETARY DRIVE 10949699 FINAL DRIVE AND FILLER		
77	1	PAOHD	2520-01-067-8933	19207	12253630	FINAL DRIVE ASSEMBL REFER TO TM 9-2520-238-34P FOR COMPONENT PARTS	EA	2
77	2	PAOZZ	6680-01-060-7234	19207	12253363-2	GAGE ROD, LIQUID LEV LEFT FINAL DRIVE	EA	1
77	2	PAOZZ	6680-01-069-8865	19207	12253363-1	GAGE ROD, LIQUID LEV RIGHT FINAL DRIVE	EA	1
77	3	PAOZZ	5310-00-208-1918	88044	AN365-1024A	NUT, SELF-LOCKING, HE	EA	1
77	4	PAOZZ	2520-01-093-5417	19207	11678192	FILLER NECK	EA	1
77	5	PAOZZ	5340-00-721-8014	96906	MS21919WDF13	CLAMP, LOOP	EA	1
77	6	PAOZZ	5305-00-984-6211	96906	MS35206-264	SCREW, MACHINE	EA	1
77	7	PAOZZ	4730-00-918-0579	19207	10949680	TUBE	EA	1
77	8	PAOZZ	2520-00-941-8672	19207	8756473	TUBE FILLER, FINAL D	EA	1
77	9	PAOZZ	2590-00-999-2128	19207	10861531	CLAMP	EA	2
77	10	PAOZZ	4730-00-679-9765	19207	10866199	ELBOW, TUBE TO BOSS	EA	2
77	11	PAOZZ	5330-00-263-8033	96906	MS29512-12	PACKING, PREFORMED	EA	2
77	12	PAOZZ	5310-00-774-9427	97499	140-007-33-32C4	WASHER, FLAT	EA	34
77	13	PAOZZ	5305-00-719-5240	96906	MS90727-117	SCREW, CAP, HEXAGON H	EA	34
77	14	PAOZZ	4730-00-136-2018	30327	KF06-04PS90	-ELBOW, PIPE TO HOSE (OPTIONAL WITH ELBOWS)	EA	EA
2						P/N (10988)217-293 AND (79470)1571)		
77	14	PAOZZ	4730-00-136-2018	10988	217-293	ELBOW, PIPE TO HOSE (OPTIONAL WITH ELBOWS)	EA	EA
2						P/N (79470)1571 AND (30327)KF06-04PS90)		
77	14	PAOZZ	5330-00-399-6941	79470	1571	GASKET (OPTIONAL WITH ELBOWS P/N (10988) 217-293 AND (30327)KF06-04PS90)	EA	2
77	15	PAOZZ	4720-00-240-7613	19207	10861533	TUBING, RUBBER	EA	2



TA 234531

Figure 78. Differential and mounting parts.

(1) ILLUSTRATION		(2)	(3)	(4)	(5)	(6)	(7)	(8)
(a) FIG NO.	(b) ITEM NO.	SMR CODE	NATIONAL STOCK NUMBER	FSCM	PART NUMBER	DESCRIPTION  USABLE ON CODE	U/M	QTY INC IN UNIT
78	1	PAFHD	2520-00-714-6135	19207	10875026	GROUP 1124 STEERING, BRAKES, DIFFERENTIAL AND PLANETARY DRIVE CONTINUED 10949699 DIFFERENTIAL AND MOUNTING PARTS	EA	1
78	2	PAOZZ	5315-01-064-3847	19207	12268686	DIFFERENTIAL AND DR FMC CORP (MODEL DS200) REFER TO TM9-2520-238-34P FOR COMPONENT PARTS	EA	3
78	3	PAOZZ	5315-00-598-5808	19207	7752865	PIN, STRAIGHT, HEADED	EA	3
78	4	PAFZZ	3120-00-927-0379	19207	10865614	PIN, LOCK BUSHING, SLEEVE	EA	6

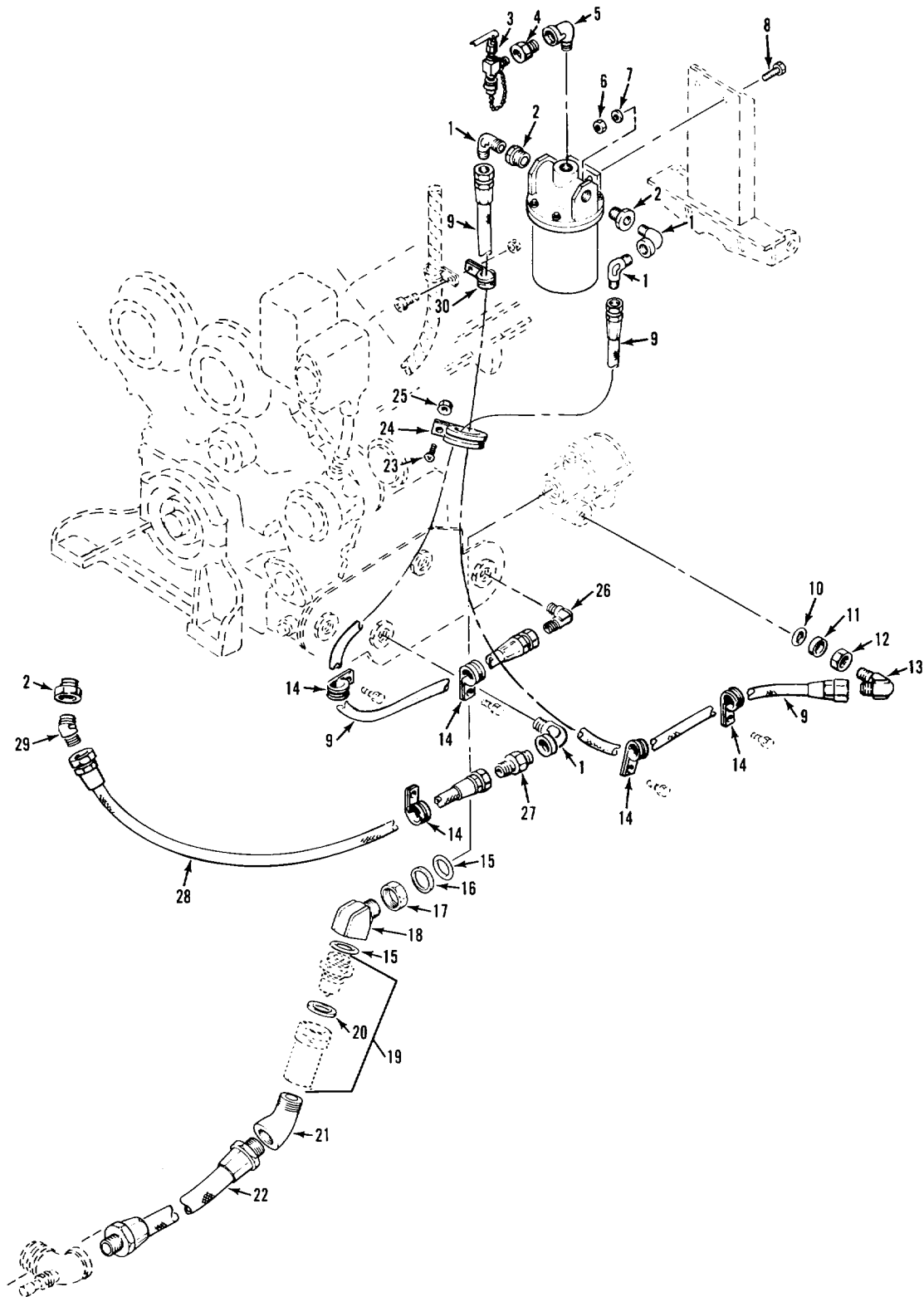

TA 234532

Figure 79. Differential oil filter lines and fittings.



(1) ILLUSTRATION		(2)	(3)	(4)	(5)	(6)	(7)	(8)
(a) FIG NO.	(b) ITEM NO.	SMR CODE	NATIONAL STOCK NUMBER	FSCM	PART NUMBER	DESCRIPTION  USABLE ON CODE	U/M	QTY INC IN UNIT
						GROUP 1124 STEERING. BRAKES. DIFFERENTIAL AND PLANETARY DRIVE CONTINUED 10949692 DIFFERENTIAL OIL FILTER LINES AND FITTINGS		
79	1	PAOZZ	4730-00-289-4912	96906	MS51504A12	ELBOW, PIPE TO TUBE	EA	3
79	2	PAOZZ	4730-00-913-3954	19207	10933104-1	BUSHING, PIPE	EA	3
79	3	PAOZZ	2910-01-073-0080	86768	7-2177-4	COCK, DRAIN	EA	1
79	4	PAOZZ	4730-00-202-6670	96906	MS51887-19	BUSHING, PIPE (OIL LINES, MS51887-19 IS OPTIONAL WITH MS51887-15 AND MS51887-5 COMBINED)	EA	2
79	4	PAOZZ	4730-00-202-6663	96906	MS51887-15	BUSHING (OIL LINES, MS51887-15 MS51887-5 MUST BE USED TOGETHER AND ARE OPTIONAL WITH	EA	1
79	4	PAOZZ	4730-00-196-0837	96906	MS51887-5	MS51887- 19) BUSHING, PIPE (OIL LINES, MS51887-15 AND MS51887-5 MUST BE USED TOGETHER AND ARE	EA	1
79	5	PAOZZ	4730-00-253-4415	96906	MS39230-5	OPTIONAL WITH MS51887-19) ELBOW, PIPE	EA	1
79	6	PAOZZ	5310-00-926-1852	96906	MS21083N6	NUT, SELF-LOCKING, HE	EA	2
79	7	PAOZZ	5310-00-080-6004	96906	MS27183-14	WASHER, FLAT	EA	2
79	8	PAOZZ	5305-00-269-2805	96906	MS90726-62	SCREW, CAP, HEXAGON H	EA	2
79	9	PAOZZ	4720-01-094-5158	96906	MS52103A120 400R	HOSE ASSEMBLY, NONME	EA	2
79	10	PAOZZ	5330-00-251-8839	96906	MS28778-12	PACKING, PREFORMED	EA	1
79	11	PAOZZ	5330-00-527-9107	96906	MS9058-12	RETAINER, PACKING (OPTIONAL WITH P/N MS28773-12) EA 1		
79	11	PAOZZ	5330-00-809-2587	p6906	MS28773-12	RETAINER, PACKING (OPTIONAL WITH P/N MS9058- 12)	EA	1
79	12	PAOZZ	4730-00-277-5079	88044	AN6289-12	LOCKNUT, TUBE FITTIN (OPTIONAL WITH P/N AN6289D12)	EA	1
79	12	PAOZZ	4730-00-277-5077	88044	AN6289D12	LOCKNUT, TUBE FITTIN (OPTIONAL WITH P/N AN6289-12)	EA	1
79	13	PAOZZ	4730-00-805-4516	96906	MS24394-12	ELBOW, TUBE (OPTIONAL WITH P/N MS51507A12)	EA	1
79	13	PAOZZ	4730-00-027-1825	96906	MS51507A12	ELBOW, TUBE (OPTIONAL WITH P/N MS24394-12)	EA	1
79	14	PAOZZ	5340-00-725-5267	96906	MS21333-115	CLAMP, LOOP	EA	5
79	15	PAOZZ	5330-00-542-3477	19207	10875117	PACKING, PREFORMED	EA	2
79	16	PAOZZ	5330-00-585-8200	96906	MS9058-20	RETAINER, PACKING	EA	1
79	17	PAOZZ	5310-00-282-4609	88044	AN6289-20	NUT, PLAIN, HEXAGON (OPTIONAL WITH P/N AN6289D20)	EA	1
79	17	PAOZZ	4730-00-277-5093	88044	AN6289020	LOCKNUT, TUBE FITTIN (OPTIONAL WITH P/N AN6289-20)	EA	1
79	18	PAOZZ	4730-00-900-1292	19207	10949560	ELBOW, TUBE TO BOSS	EA	1
79	19	PAOZZ	4730-00-767-9031	19207	10866372	COUPLING ASSEMBLY Q	EA	1
79	20	PAOZZ	5330-00-297-9990	96906	MS28775-222	PACKING, PREFORMED	EA	1
79	21	PAOZZ	4730-00-194-1076	88044	AN915-10D	ELBOW, PIPE	EA	1
79	22	PAOZZ	4720-01-118-9002	19207	12268906	HOSE ASSEMBLY, NONME	EA	1
79	23	PAOZZ	5305-00-984-6212	96906	MS35206-265	SCREW, MACHINE	EA	1
79	24	PAOZZ	5340-00-200-3048	96906	MS21919OF36	CLAMP, LOOP	EA	1
79	25	PAOZZ	5310-00-208-1918	88044	AN365-1024A	NUT, SELF-LOCKING, HE	EA	1
79	26	PAOZZ	4730-00-999-2355	19207	10932992-2	ELBOW, PIPE	EA	2
79	27	PAOZZ	4730-00-202-8469	96906	MS51500A12	ADAPTER, STRAIGHT.PI	EA	1
79	28	PAOZZ	4720-01-050-7544	96906	MS52103A12 0270R	HOSE ASSEMBLY, NONME	EA	1
79	29	PAOZZ	4730-01-028-8147	96906	MS51508B12	ELBOW, PIPE TO TUBE	EA	1
79	30	PAOZZ	5340-00-351-4085	96906	MS21919WDF14	CLAMP, LOOP	EA	1

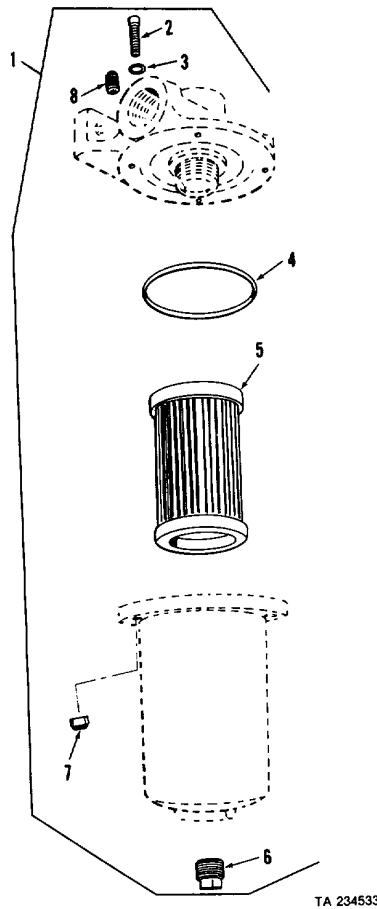

Figure 80. Differential oil filter.

(1) ILLUSTRATION		(2)	(3)	(4)	(5)	(6) DESCRIPTION	(7)	(8)
(a) FIG NO.	(b) ITEM NO.	SMR CODE	NATIONAL STOCK NUMBER	FSCM	PART NUMBER	USABLE ON CODE	U/M	QTY INC IN UNIT
						GROUP 1124 STEERING, BRAKES, DIFFERENTIAL AND PLANETARY DRIVE CONTINUED 10949692 DIFFERENTIAL OIL FILTER		
80	1	PAOOO	2520-00-831-6945	19207	10861684	FILTER, FLUID, PRESSU	EA	1
80	2	PAOZZ	5305-00-071-2241	96906	MS90725-10	SCREW, CAP, HEXAGON H	EA	4
80	3	PAOZZ	5310-00-809-4058	96906	MS27183-10	WASHER, FLAT	EA	4
80	4	KFOZZ	5330-00-291-3069	96906	MS29513-236	PACKING, PREFORMED (PART OF KIT 5702859)	EA	1
80	5	KFOZZ	2520-00-126-8611	19207	10861772	FILTER ELEMENT, FLUID (PART OF KIT 5702859)	EA	1
80	6	PAOZZ	4730-00-221-2138	96906	MS20913-3S	PLUG, PIPE	EA	1
80	7	PAOZZ	5310-00-088-1251	96906	MS51922-1	NUT, SELF-LOCKING, HE	EA	4
80	8	PAOZZ	4730-00-221-2136	96906	MS20913-1S	PLUG, PIPE	EA	1
80		PAOZZ	2520-00-767-3153	19207	5702859	PARTS KIT, FLUID PRE	EA	1
80	4					PACKING, PREFORMED	EA	1
80	5					FILTER ELEMENT, FLUID	EA	1

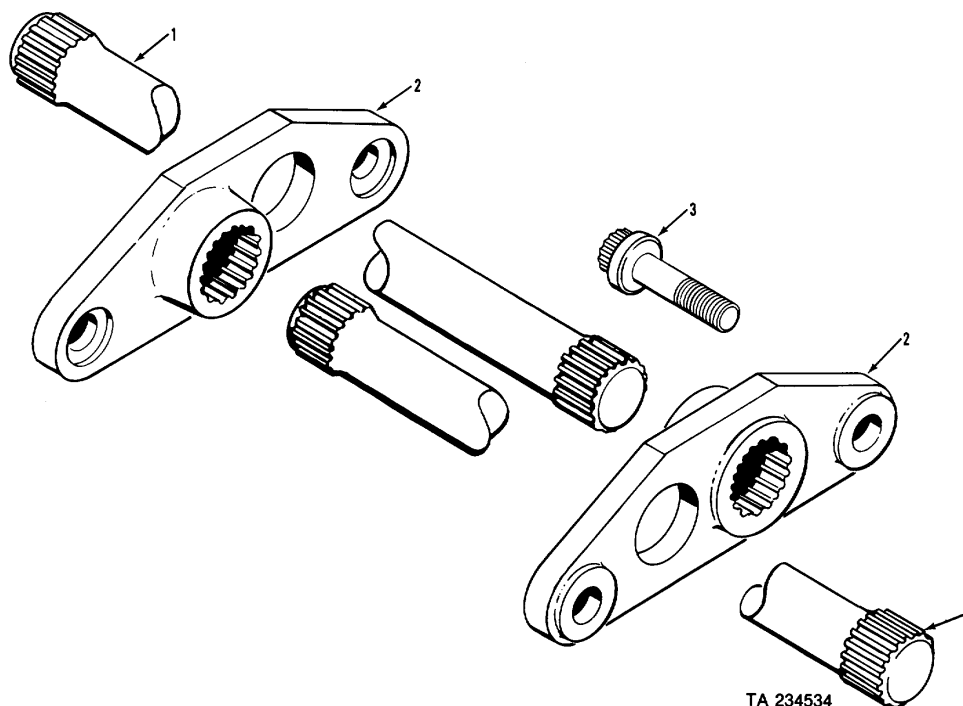
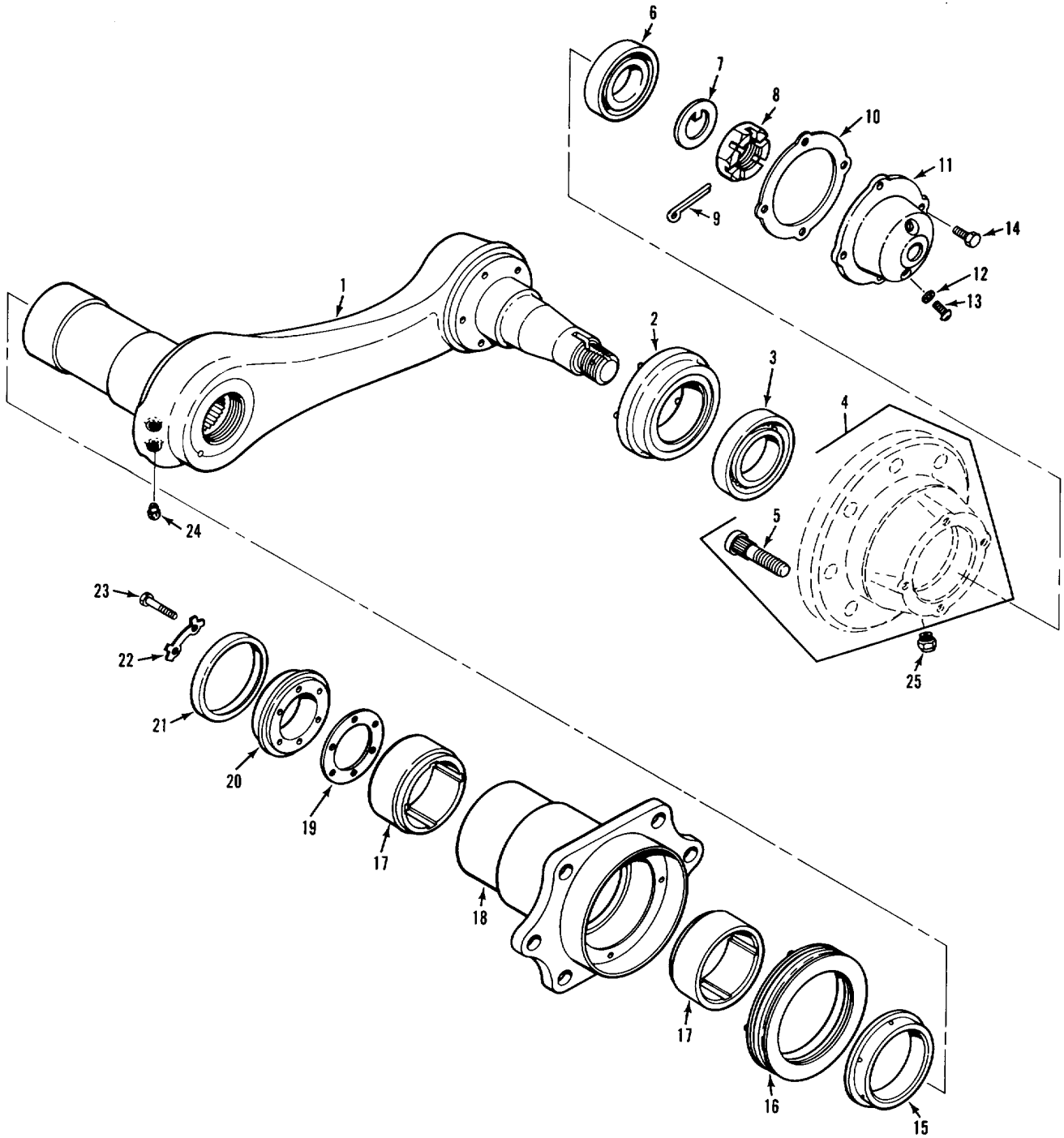

Figure 81. Torsion bars and anchors.

(1) ILLUSTRATION		(2)	(3)	(4)	(5)	(6)	(7)	(8)
(a) FIG NO.	(b) ITEM NO.	SMR CODE	NATIONAL STOCK NUMBER	FSCM	PART NUMBER	DESCRIPTION  USABLE ON CODE	U/M	QTY INC IN UNIT
						GROUP 13 WHEELS AND TRACKS GROUP 1301 SUSPENSION ASSEMBLY 12269038 TORSION BARS AND ANCHORS		
81	1	PAOZZ	2530-00-912-9511	19207	10890849-4	TORSION BAR, SUSPENS RIGHT SUSPENSION 114 EARLY	EA	5
81	1	PAOZZ	2530-01-102-0240	19207	12269037-1	TORSION BAR, SUSPENS RIGHT SUSPENSION 115 LATER	EA	5
81	2	PAOZZ	2530-00-679-7968	19207	8756258	ANCHOR PLATE, TORSIO	EA	10
81	3	PAOZZ	5306-00-019-9514	19207	11661473	BOLT, SHEAR	EA	20
81	4	PAOZZ	2530-00-912-9512	19207	10890849-3	TORSION BAR, SUSPENS LEFT SUSPENSION 114 EARLY	EA	5
81	4	PAOZZ	2530-01-102-0241	19207	12269037-2	TORSION BAR, SUSPENS LEFT SUSPENSION 115 LATER	EA	5



TA 234535

Figure 82. Roadwheel supports (early).

(1) ILLUSTRATION		(2)	(3)	(4)	(5)	(6)	(7)	(8)
(a) FIG NO.	(b) ITEM NO.	SMR CODE	NATIONAL STOCK NUMBER	FSCM	PART NUMBER	DESCRIPTION  USABLE ON CODE	U/M	QTY INC IN UNIT
						GROUP 1301 SUSPENSION ASSEMBLY CONTINUED 10949467-1 ROADWHEEL SUPPORTS		
82	1	PAOZZ	2530-00-996-0718	19207	10918162-1	ARM ASSEMBLY, PIVOT LEFT FRONT AND REAR EARLY VEHICLES	114 EA	2
82	1	PAOZZ	2530-00-996-0719	19207	10918162-2	ARM ASSEMBLY, PIVOT RIGHT FRONT AND REAR EARLY VEHICLES	114 EA	2
82	1	PAOZZ	2530-00-996-0717	19207	10918161	ARM ASSEMBLY, PIVOT LEFT AND RIGHT INTERMEDIATE EARLY VEHICLES	114 EA	6
82	2	PAOZZ	5330-01-060-2531	19207	11669372	SEAL, PLAIN ENCASED EARLY VEHICLES	114 EA	10
82	3	PAOZZ	3110-00-100-3883	21450	712893	BEARING, ROLLER, TAPE EARLY VEHICLES	114 EA	10
82	4	PAOOO	2530-01-034-1147	19207	12253132-2	HUB ASSEMBLY, SUSPEN EARLY VEHICLES	114 EA	10
82	5	PAOZZ	5306-00-679-9829	19207	8756378	BOLT, RIBBED SHOULDE EARLY VEHICLES	114 EA	80
82	6	PAOZZ	3110-00-100-4471	21450	712532	BEARING, ROLLER, TAPE EARLY VEHICLES	114 EA	10
82	7	PAOZZ	5310-00-679-9814	19207	8756256	WASHER, KEY EARLY VEHICLES	114 EA	10
82	8	PAOZZ	5310-00-682-5822	19207	10866118	NUT, PLAIN, SLOTTED, H EARLY VEHICLES	114 EA	10
82	9	PAOZZ	5315-00-013-7258	96906	MS24665-497	PIN, COTTER	114 EA	10
82	10	PAOZZ	5330-01-042-8880	19207	12253161	GASKET EARLY VEHICLES	114 EA	10
82	11	PAOZZ	2530-00-096-9657	19207	11678095	CAP, PIVOT ARM, TRACK EARLY VEHICLES	114 EA	10
82	12	PAOZZ	5330-00-248-3835	96906	MS29513-010	PACKING, PREFORMED EARLY VEHICLES	114 EA	20
82	13	PAOZZ	5305-00-984-5674	96906	MS35206-294	SCREW, MACHINE EARLY VEHICLES	114 EA	20
82	14	PAOZZ	5305-00-942-2196	96906	MS18154-60	SCREW, CAP, HEXAGON H EARLY VEHICLES	114 EA	40
82	15	PAOZZ	2530-00-774-4602	19207	10875594	SPACER, SUPPORT ARM EARLY VEHICLES	114 EA	10
82	16	PAOZZ	2530-00-679-7951	19207	8756299	SEAL, ARM SUPPORT EARLY VEHICLES	114 EA	10
82	17	PAOZZ	2530-00-773-2138	19207	10875366	SUPPORT, BEARING, ROA EARLY VEHICLES	114 EA	20
82	18	PBOZZ	2530-00-996-0716	19207	10918160	ARM ASSEMBLY, PIVOT, EARLY VEHICLES	114 EA	10
82	19	PAOZZ	5330-00-959-5878	19207	10932430	GASKET EARLY VEHICLES	114 EA	10
82	20	PAOZZ	2530-00-733-4704	19207	10875398	RETAINER, BEARING, RO EARLY VEHICLES	114 EA	10
82	21	PAOZZ	5330-00-808-8355	19207	11633303	SEAL, PLAIN ENCASED (OPTIONAL WITH P/N 11633304) EARLY VEHICLES	114 EA	10
82	21	PAOZZ	5330-00-808-8386	19207	11633304	SEAL, PLAIN ENCASED (OPTIONAL WITH P/N 11633303) EARLY VEHICLES	114 EA	10
82	22	PAOZZ	2530-00-052-9480	19207	10932429	LOCKING PLATE, NUT A EARLY VEHICLES	114 EA	30
82	23	PAOZZ	5305-00-760-4233	96906	MS51096-336	SCREW, CAP, HEXAGON H EARLY VEHICLES	114 EA	60
82	24	PAOZZ	4730-00-287-3279	21450	444618	PLUG, PIPE	114 EA	20
82	24	PAOZZ	4730-00-042-8988	24617	444619	(OPTIONAL WITH P/N 444619) EARLY PLUG, PIPE	114 EA	20
82	25	PAOZZ	4730-01-113-1138	19207	12253145	(OPTIONAL WITH P/N 444618) EARLY PLUG, PIPE EARLY VEHICLES	114 EA	20

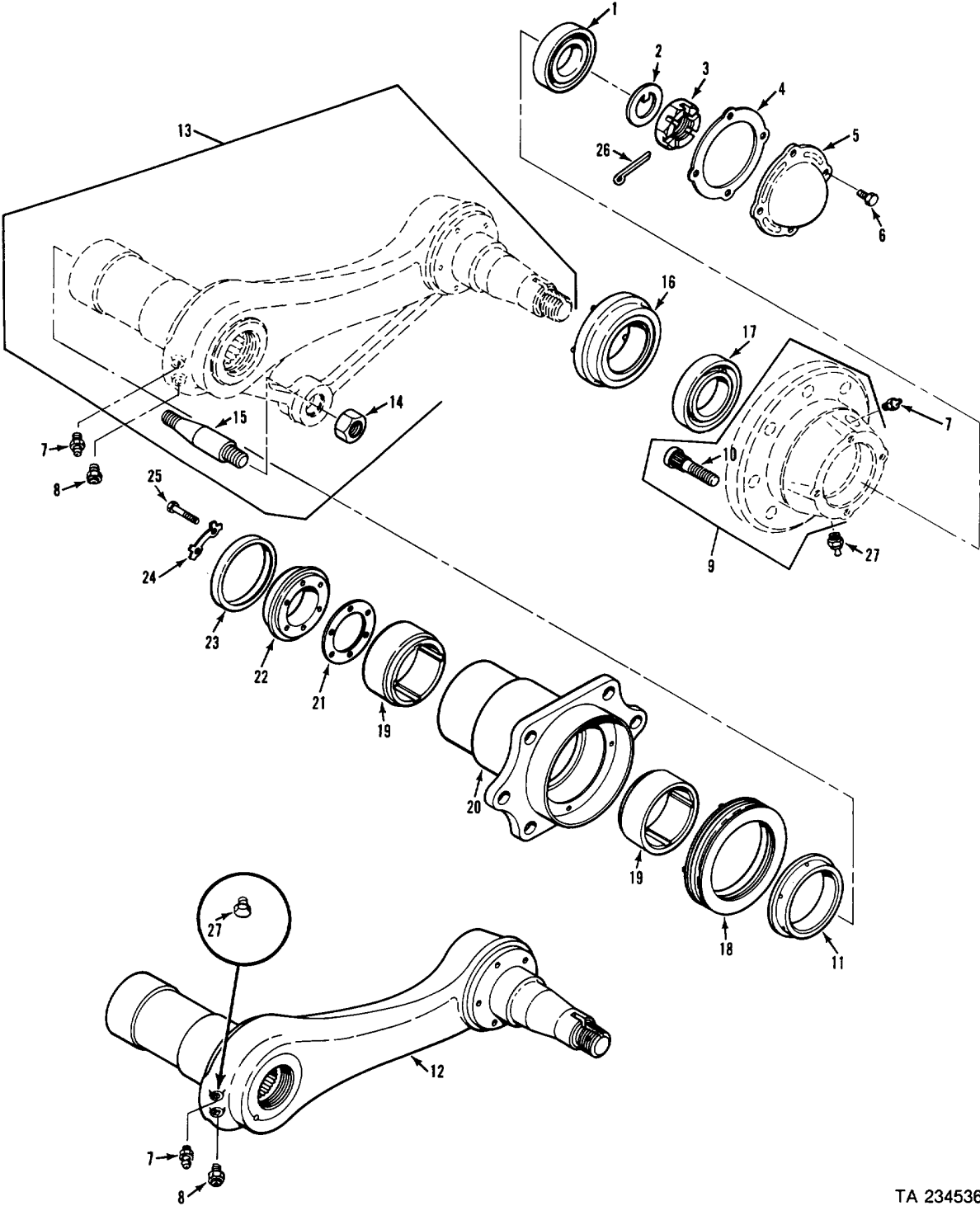

TA 234536

Figure 83. Roadwheel supports (late).

(1) ILLUSTRATION		(2)	(3)	(4)	(5)	(6)	(7)	(8)
(a) FIG NO.	(b) ITEM NO.	SMR CODE	NATIONAL STOCK NUMBER	FSCM	PART NUMBER	DESCRIPTION  USABLE ON CODE	U/M	QTY INC IN UNIT
						GROUP 1301 SUSPENSION ASSEMBLY CONTINUED 10949467-2 AND 12269038 ROADWHEEL SUPPORTS		
83	1	PAOZZ	3110-00-100-4471	21450	712532	BEARING, ROLLER, TAPE LATER VEHICLES	EA	10
83	2	PAOZZ	5310-00-679-9814	19207	8756256	WASHER, KEY LATER VEHICLES	EA	10
83	3	PAOZZ	5310-00-682-5822	19207	10866118	NUT, PLAIN, SLOTTED, H LATER VEHICLES	EA	10
83	4	PAOZZ	5330-01-042-8880	19207	12253161	GASKET	EA	10
83	5	PAOZZ	5340-01-038-8788	19207	12253130	COVER, ACCESS LATER VEHICLES	EA	10
83	6	PAOZZ	5305-01-010-2362	96906	MS18154-59	SCREW, CAP, HEXAGON H LATER VEHICLES	EA	40
83	7	PAOZZ	4730-00-050-4208	96906	MS15003-1	FITTING, LUBRICATION LATER VEHICLES	EA	20
83	8	PAOZZ	4820-01-070-7670	96906	MS35670-3A	VALVE, SAFETY	EA	20
83	8	PAOZZ	4820-01-071-0688	96906	MS35670-3B	(OPTIONAL WITH P/N MS35670-3B) VALVE, SAFETY	EA	20
83	9	PAOZZ	2530-01-034-1147	19207	12253132-2	(OPTIONAL WITH P/N MS35670-3A) HUB ASSEMBLY, SUSPEN LATER VEHICLES	EA	10
83	10	PAOZZ	5306-00-679-9829	19207	8756378	BOLT, RIBBED SHOULDE LATER VEHICLES	EA	80
83	11	PAOZZ	2530-00-774-4602	19207	10875594	SPACER, SUPPORT ARM LATER VEHICLES	EA	10
83	12	PAOZZ	2530-00-996-0717	19207	10918161	ARM ASSEMBLY, PIVOT INTERMEDIATE SUPPORT LATER VEHICLES	114 EA	10
83	12	PAOZZ	2530-01-070-9506	19207	12268700	ARM ASSEMBLY, ROAD W INTERMEDIATE SUPPORT LATER VEHICLES	115 EA	10
83	13	PAOZZ	2530-01-069-8873	19207	12268688-1	ARM ASSEMBLY, PIVOT LEFT FRONT AND REAR SUPPORT LATER VEHICLES	114 EA	10
83	13	PAOZZ	2530-01-069-8874	19207	12268688-2	ARM ASSEMBLY, PIVOT RIGHT FRONT AND REAR SUPPORT LATER VEHICLES	114 EA	10
83	13	PAOZZ	2530-01-062-5597	19207	12253620-1	ARM, SUPPORT LEFT FRONT AND REAR SUPPORT LATER VEHICLES	115 EA	10
83	13	PAOZZ	2530-01-062-5598	19207	12253620-2	ARM, SUPPORT RIGHT FRONT AND REAR SUPPORT LATER VEHICLES	115 EA	10
83	14	PAOZZ	5310-00-776-1963	96906	MS21083N16	NUT, SELF-LOCKING, HE LATER VEHICLES	EA	10
83	15	PAOZZ	2530-01-069-9223	19207	12253624	IDLER PIN, ROADWHEEL LATER VEHICLES	EA	10
83	16	PAOZZ	5330-01-035-9823	19207	12253286	SEAL, PLAIN ENCASED (OPTIONAL WITH P/N 11669372) LATER VEHICLES	EA	10
83	16	PAOZZ	5330-01-060-2531	19207	11669372	SEAL, PLAIN ENCASED (OPTIONAL WITH P/N 12253286) LATER VEHICLES	EA	10
83	17	PAOZZ	3110-00-100-3883	21450	712893	BEARING, ROLLER, TAPE LATER VEHICLES	EA	10
83	18	PAOZZ	2530-00-679-7951	19207	8756299	SEAL., ARM SUPPORT	EA	10
83	19	PAOZZ	2530-00-773-2138	19207	10875366	SUPPORT, BEARING, ROA LATER VEHICLES	EA	20
83	20	PBOZZ	2530-00-996-0716	19207	10918160	ARM ASSEMBLY, PIVOT, LATER VEHICLES	EA	10
83	21	PAOZZ	5330-00-959-5878	19207	10932430	GASKET LATER VEHICLES	EA	10
83	22	PAOZZ	2530-00-733-4704	19207	10875398	RETAINER, BEARING, RO LATER VEHICLES	EA	10
83	23	PAOZZ	5330-00-808-8355	19207	11633303	SEAL, PLAIN ENCASED (OPTIONAL WITH P/N 11633304) LATER VEHICLES	EA	10
83	23	PAOZZ	5330-00-808-8386	19207	11633304	SEAL, PLAIN ENCASED (OPTIONAL WITH P/N 11633303) LATER VEHICLES	EA	10
83	24	PAOZZ	2530-00-052-9480	19207	10932429	LOCKING PLATE, NUT A LATER VEHICLES	EA	30
83	25	PAOZZ	5306-00-225-9093	96906	MS90726-38	BOLT, MACHINE LATER VEHICLES	EA	60
83	26	PAOZZ	5315-00-013-7258	96906	MS24665-497	PIN, COTTER LATER VEHICLES	EA	10
83	27	PAOZZ	4730-00-287-3279	21450	444618	PLUG, PIPE (OPTIONAL WITH P/N 444619)	114 EA	20
83	27	PAOZZ	4730-00-042-8988	24617	444619	PLUG, PIPE (OPTIONAL WITH P/N 444618)	114 EA	20

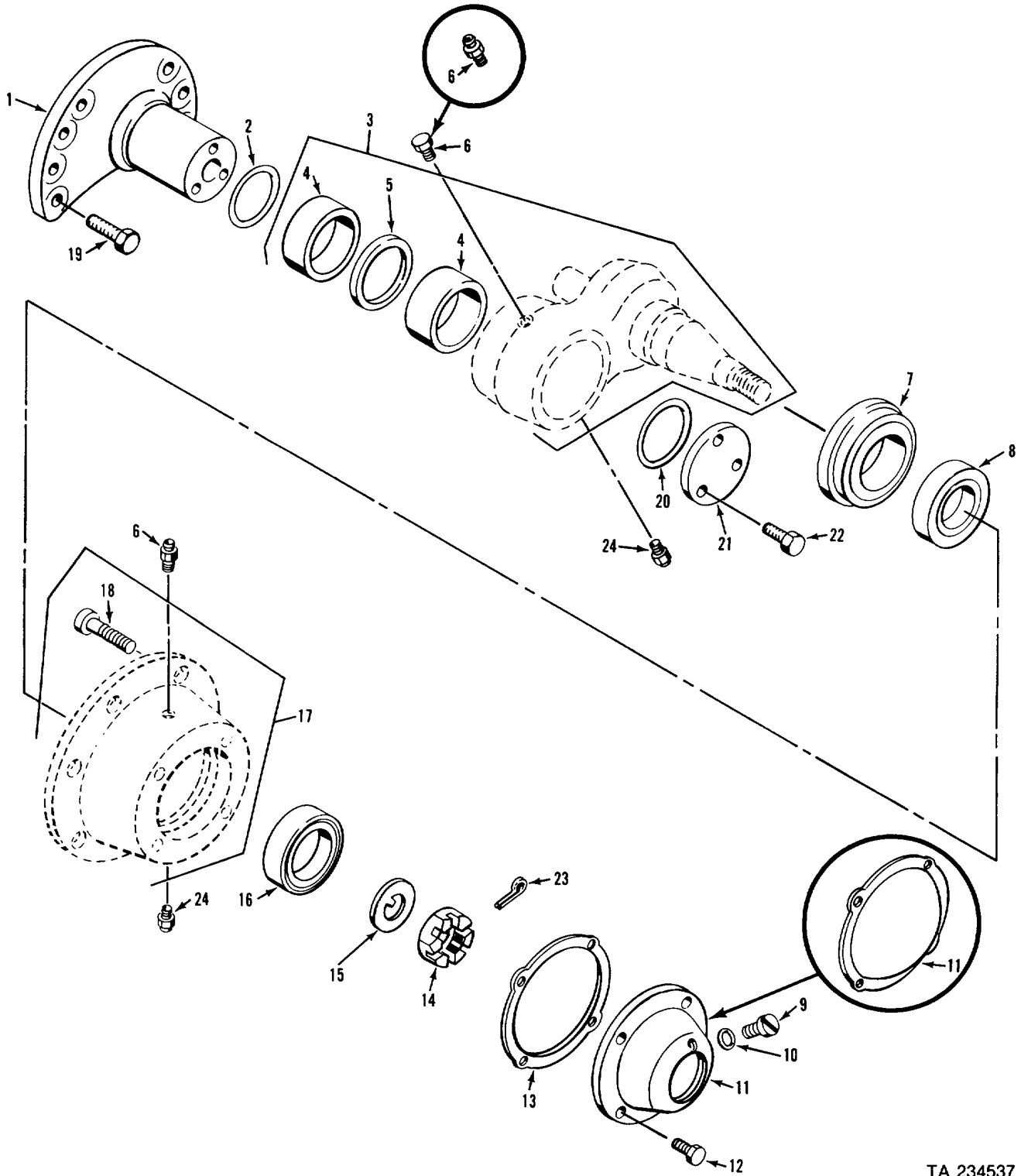

TA 234537

Figure 84. Track idler (early).



(1) ILLUSTRATION		(2)	(3)	(4)	(5)	(6)	(7)	(8)
(a) FIG NO.	(b) ITEM NO.	SMR CODE	NATIONAL STOCK NUMBER	FSCM	PART NUMBER	DESCRIPTION  USABLE ON CODE	U/M	QTY INC IN UNIT
						GROUP 1303 TRACK IDLERS AND BRACKETS 10949467 TRACK IDLER		
84	1	PAOZZ	2530-00-587-5244	19207	10932828	SPINDLE, WHEEL, NONDR	114	EA 2
84	2	PAOZZ	5330-00-179-0421	19207	11598738-2	PACKING, PREFORMED	114	EA 2
84	3	PAOZZ	2530-01-037-3310	19207	12253143	ARM, TRACK IDLER	114	EA 2
84	4	PAFZZ	3120-00-110-3529	19207	11633894	BEARING, SLEEVE	114	EA 4
84	5	PAFZZ	2530-00-679-8024	19207	10863439	SPACER	114	EA 2
84	6	PAOZZ	4820-01-070-7670	96906	MS35670-3A	VALVE, SAFETY REAR SIDE OF IDLER (OPTIONAL WITH P/N MS35670-3B) LATER VEHICLES	114	EA 4
84	6	PAOZZ	4820-01-071-0688	96906	MS35670-3B	VALVE, SAFETY REAR SIDE OF IDLER (OPTIONAL WITH P/N MS35670-3A) LATER VEHICLES	114	EA 4
84	6	PAOZZ	4730-01-113-1138	19207	12253145	PLUG, PIPE REAR SIDE OF IDLER EARLY VEHICLES	114	EA 4
84	7	PAOZZ	5330-01-060-2531	19207	11669372	SEAL, PLAIN ENCASED EARLY VEHICLES	114	EA 2
84	7	PAOZZ	5330-01-060-2531	19207	11669372	SEAL, PLAIN ENCASED /OPTIONAL WITH P/N 12253286) LATER VEHICLES	114	EA 2
84	7	PAOZZ	5330-01-035-9832	19207	12253286	SEAL, PLAIN ENCASED (OPTIONAL WITH P/N 11669372) LATER VEHICLES	114	EA 2
84	8	PAOZZ	3110-00-100-3883	21450	712893	BEARING, ROLLER, TAPE	114	EA 2
84	9	PAOZZ	5305-00-984-5674	96906	MS35206-294	SCREW, MACHINE EARLY VEHICLES	114	EA 4
84	10	PAOZZ	5330-00-248-3835	96906	MS29513-010	PACKING, PREFORMED EARLY VEHICLES	114	EA 4
84	11	PAOZZ	2530-00-096-9657	19207	11678095	CAP, PIVOT ARM, TRACK EARLY VEHICLES	114	EA 2
84	11	PAOZZ	5340-01-038-8788	19207	12253130	COVER, ACCESS LATER VEHICLES	114	EA 2
84	12	PAOZZ	5305-01-010-2362	96906	MS18154-59	SCREW, CAP, HEXAGON H LATER VEHICLES	114	EA 8
84	12	PAOZZ	5305-00-942-2196	96906	MS18154-60	SCREW, CAP, HEXAGON H EARLY VEHICLES	114	EA 8
84	13	PAOZZ	5330-01-042-8880	19207	12253161	GASKET	114	EA 2
84	14	PAOZZ	5310-00-682-5822	19207	10866118	NUT, PLAIN, SLOTTED, H	114	EA 2
84	15	PAOZZ	5310-00-679-9814	19207	8756256	WASHER, KEY	114	EA 2
84	16	PAOZZ	3110-00-100-4471	21450	712532	BEARING, ROLLER, TAPE	114	EA 2
84	17	PAOZZ	2530-01-034-1148	19207	12253132-1	HUB ASSEMBLY, IDLER	114	EA 2
84	18	PAOZZ	5306-00-679-9828	19207	8756377	BOLT, RIBBED SHOULDE	114	EA 16
84	19	PAOZZ	5305-00-916-2345	96906	MS90727-187	SCREW, CAP, HEXAGON H	114	EA 32
84	20	PAOZZ	5330-00-179-0249	19207	11598738-1	PACKING, PREFORMED	114	EA 2
84	21	PAOZZ	3110-00-792-8389	19207	8763456	PLATE, RETAINING, BEA	114	EA 2
84	22	PAOZZ	5305-00-761-4227	96906	MS90726-111	SCREW, CAP, HEXAGON H	114	EA 6
84	23	PAOZZ	5315-00-013-7258	96906	MS24665-497	PIN, COTTER	114	EA 2
84	24	PAOZZ	4730-00-050-4208	96906	MS15003-1	FITTING, LUBRICATION	114	EA 2

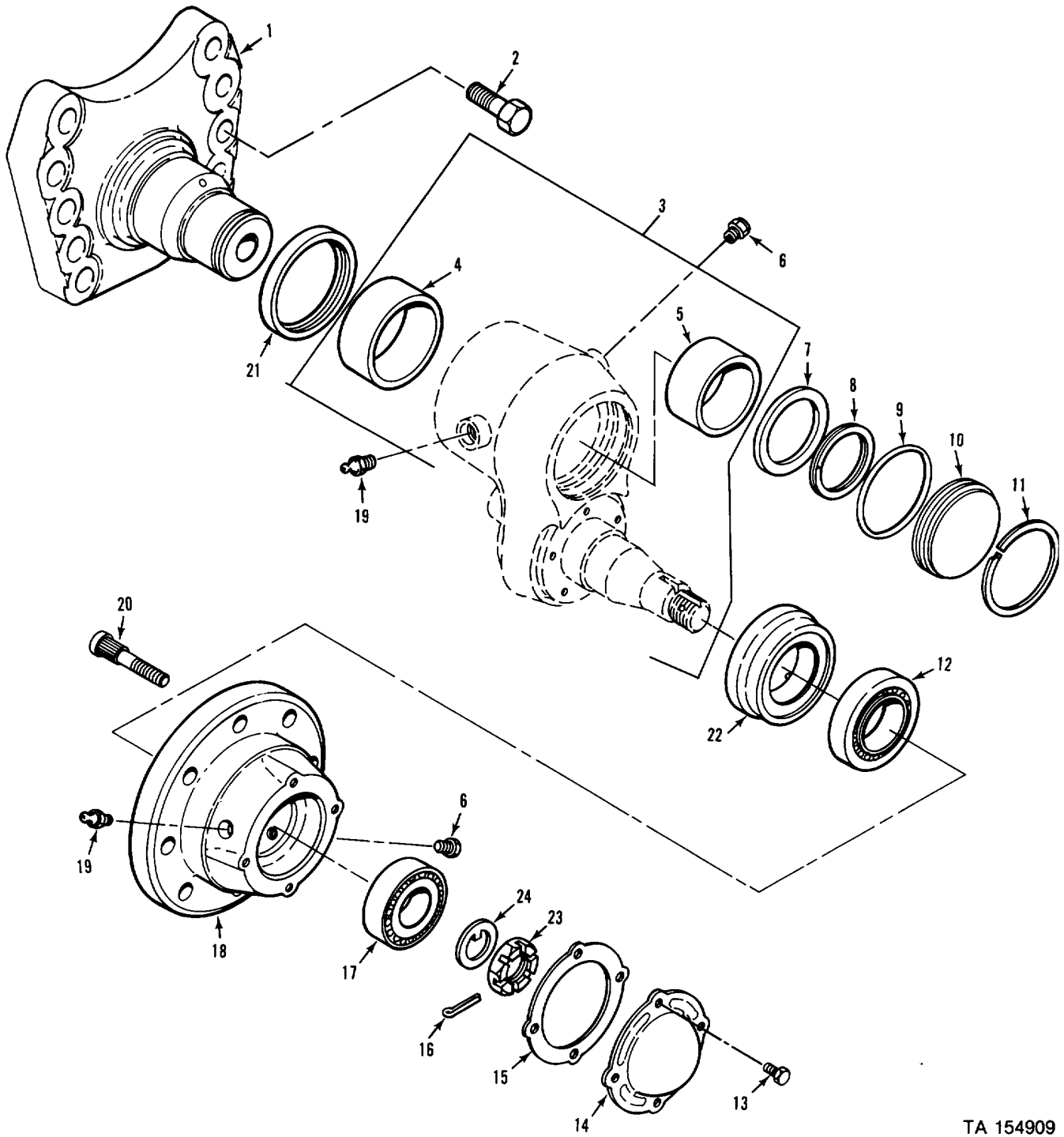

TA 154909

Figure 85. Idler assembly (late).

(1) ILLUSTRATION		(2)	(3)	(4)	(5)	(6)	(7)	(8)
(a) FIG NO.	(b) ITEM NO.	SMR CODE	NATIONAL STOCK NUMBER	FSCM	PART NUMBER	DESCRIPTION  USABLE ON CODE	U/M	QTY INC IN UNIT
						GROUP 1303 TRACK IDLERS AND BRACKETS CONTINUED 12269038 TRACK IDLER		
85	1	PAFZZ	2530-01-102-0265	19207	12269022	SPINDLE, WHEEL, NONDR	115	EA 2
85	2	PAOZZ	5305-00-916-2345	96906	MS90727-187	SCREW, CAP, HEXAGON H	115	EA 40
85	3	PAFZZ	2530-01-062-5599	19207	12253578	ARM ASSEMBLY, TRACK	115	EA 2
85	4	PAFZZ	3120-01-027-1451	19207	11669365-2	BEARING, SLEEVE INNER	115	EA 2
85	5	PAFZZ	3120-01-027-2730	19207	11669365-1	BEARING, SLEEVE OUTER	115	EA 2
85	6	PAOZZ	4820-01-070-7670	96906	MS35670-3A	VALVE, SAFETY (OPTIONAL WITH P/N MS35670- 3B)	115	EA 2
85	6	PAOZZ	4820-01-071-0688	96906	MS35670-3B	VALVE, SAFETY (OPTIONAL WITH PIN MS35670-3A)	115	EA 2
85	7	PAFZZ	5365-01-078-5900	19207	11669363	SPACER, RING	115	EA 2
85	8	PAFZZ	5365-01-120-7306	81349	M27426-2144B	RING, RETAINING	115	EA 2
85	9	PAFZZ	5330-00-579-7545	96906	MS28775-238	PACKING, PREFORMED	115	EA 2
85	10	PAFZZ	2530-01-061-7327	19207	11669357	COVER, SUPPORT ARM	115	EA 2
85	11	PAFZZ	5365-00-009-7687	19207	11669368	RING, RETAINING	115	EA 2
85	12	PAOZZ	3110-00-100-5327	21450	712705	BEARING, ROLLER	115	EA 2
85	13	PAOZZ	5305-01-010-2362	96906	MS18154-59	SCREW, CAP, HEXAGON H	115	EA 8
85	14	PAOZZ	5340-01-038-8788	19207	12253130	COVER, ACCESS	115	EA 2
85	15	PAOZZ	5330-01-042-8880	19207	12253161	GASKET	115	EA 2
85	16	PAOZZ	5315-00-013-7258	96906	MS24665-497	PIN, COTTER	115	EA 2
85	17	PAOZZ	3110-01-069-8837	19207	11669370	BEARING, ROLLER, TAPE	115	EA 2
85	18	PBOZZ	3130-01-062-0868	19207	11669361	HOUSING, BEARING UNI	115	EA 2
85	19	PAOZZ	4730-00-050-4208	96906	MS15003-1	FITTING, LUBRICATION	115	EA 2
85	20	PAOZZ	5306-00-679-9828	19207	8756377	BOLT, RIBBED SHOULDE	115	EA 16
85	21	PAFZZ	5330-01-070-9580	19207	11669364	SEAL, RUBBER SPECIAL	115	EA 2
85	22	PAOZZ	5330-01-060-2531	19207	11669372	SEAL, PLAIN ENCASED	115	EA 2
85	23	PAOZZ	5310-00-682-5822	19207	10866118	NUT, PLAIN, SLOTTED, H	115	EA 2
85	24	PAOZZ	5310-00-679-9814	19207	8756256	WASHER, KEY	115	EA 2

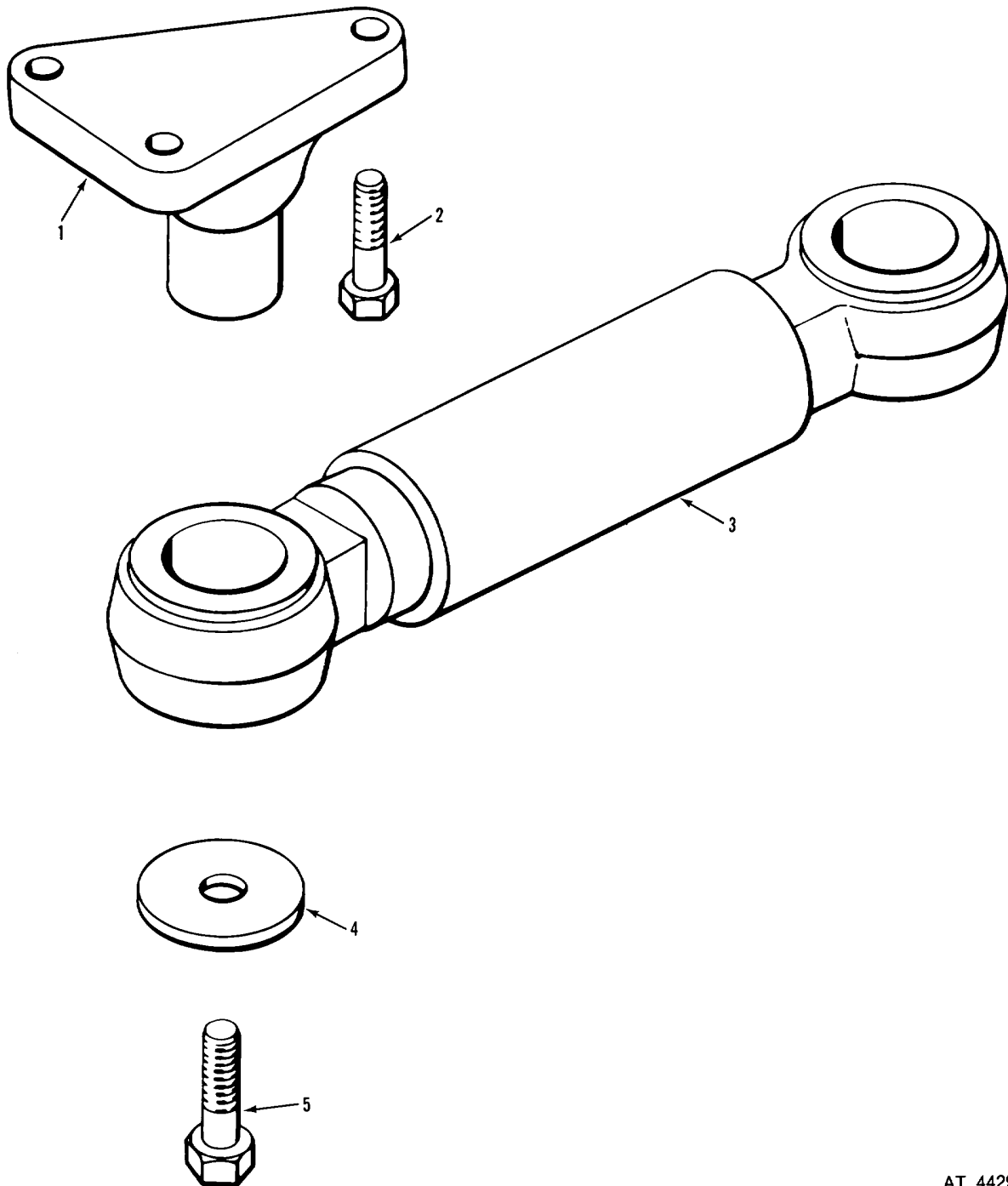

AT 44298

Figure 86. Track tension adjuster and mounting.

(1) ILLUSTRATION		(2)	(3)	(4)	(5)	(6)	(7)	(8)
(A) FIG NO.	(B) ITEM NO.	SMR CODE	NATIONAL STOCK NUMBER	FSCM	PART NUMBER	DESCRIPTION  USABLE ON CODE	U/M	QTY INC IN UNIT
						GROUP 1303 TRACK IDLERS AND BRACKETS CONTINUED 12269038 TRACK TENSION ADJUSTER AND MOUNTING		
86	1	PAOZZ	2530-00-767-3145	19207	10874930	BRACKET, TRACK TENSI	EA	2
86	2	PAOZZ	5305-00-726-2550	96906	MS90727-163	SCREW, CAP, HEXAGON H	EA	6
86	3	PAOFF	2530-00-403-6776	19207	11660968	ADJUSTER, TRACK, VE	EA	2
86	4	PAOZZ	5310-00-682-5992	19207	8763458	WASHER, FLAT	EA	4
86	5	PAOZZ	5305-00-725-4090	96906	MS90726-156	SCREW, CAP, HEXAGON H	EA	4

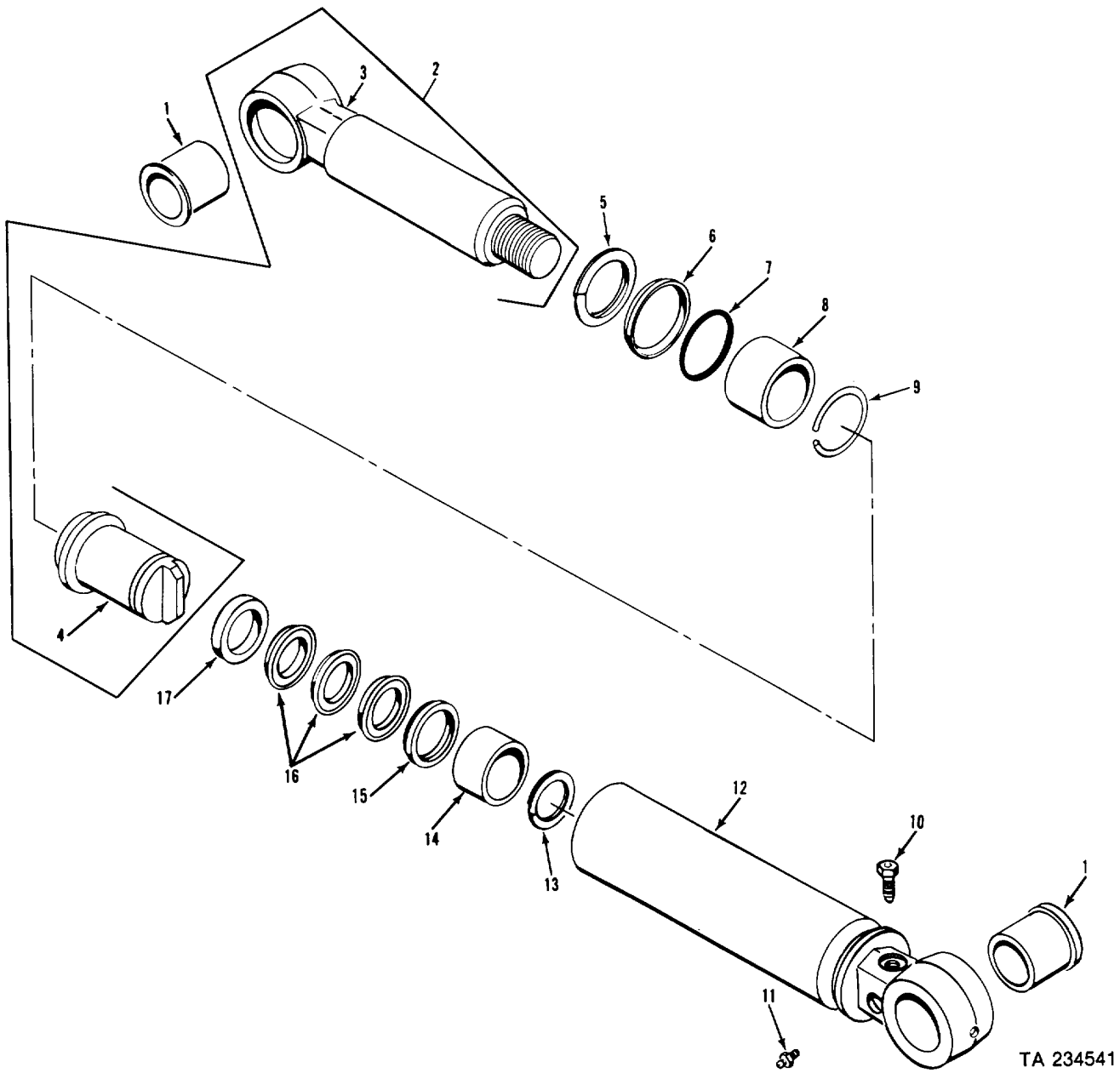

TA 234541

Figure 87. Track tension adjuster.

(1) ILLUSTRATION		(2)	(3)	(4)	(5)	(6)	(7)	(8)
(a) FIG NO.	(b) ITEM NO.	SMR CODE	NATIONAL STOCK NUMBER	FSCM	PART NUMBER	DESCRIPTION  USABLE ON CODE	U/M	QTY INC IN UNIT
						GROUP 1303 TRACK IDLERS AND BRACKETS CONTINUED 11660968 TRACK TENSION ADJUSTER		
87	1	PAFZZ	3120-00-679-7949	19207	10861440	BUSHING, SLEEVE	EA	2
87	2	PAFZZ	2530-00-134-8967	19207	11616380	PISTON, TRACK ADJUS	EA	1
87	3	XAFZZ		19207	11616380-2	PISTON PLUNGER	EA	1
87	4	XAFZZ		19207	11616380-1	PISTON CYLINDER	EA	1
87	5	PAFZZ	5365-00-768-8563	19207	7064711	RING, RETAINING	EA	1
87	6	PAFZZ	1650-00-517-0388	96906	MS28776M2-19	RING, WIPER	EA	1
87	7	PAFZZ	5330-00-291-7342	96906	MS29513-224	PACKING, PREFORMED	EA	1
87	8	PAFZZ	3120-00-866-6235	19207	10932466	BEARING, SLEEVE	EA	1
87	9	PAFZZ	5365-00-057-4501	19207	10932417	RING, RETAINING	EA	1
87	10	PAOZZ	2530-00-679-7961	19207	10861777	BLEEDER VALVE, TRACK	EA	1
87	11	PAOZZ	4730-00-050-4208	96906	MS15003-1	FITTING, LUBRICATION	EA	1
87	12	XAFZZ	2530-00-134-8966	19207	11660969	HOUSING, TRACK ADJU	EA	1
87	13	PAFZZ	5365-00-621-3192	19207	10915169	RING, RETAINING	EA	1
87	14	PAFZZ	3120-00-930-2340	19207	10932465	BEARING, SLEEVE	EA	1
87	15	KFFZZ	5330-00-057-4495	19207	8737864	PACKING, PREFORMED (PART OF KITS 11661485, 11663011)	EA	1
87	16	KFFZZ	5330-00-006-2451	19207	8737865	PACKING, PREFORMED IPART OF KITS 11661485, 11663011)	EA	3
87	17	KFFZZ	5330-00-057-4494	19207	8737863	PACKING, PREFORMED (PART OF KITS 11661485, 11663011)	EA	1
87		PAFZZ	5330-01-054-4012	19207	11663011	PACKING ASSEMBLY OPTIONAL WITH KIT 11661485	EA	1
87		PAFZZ	5330-01-060-8526	19207	11661485	PACKING ASSEMBLY OPTIONAL WITH KIT 11663011	EA	1
87	15					PACKING, PREFORMED	EA	1
87	16					PACKING, PREFORMED	EA	3
87	17					PACKING, PREFORMED	EA	1

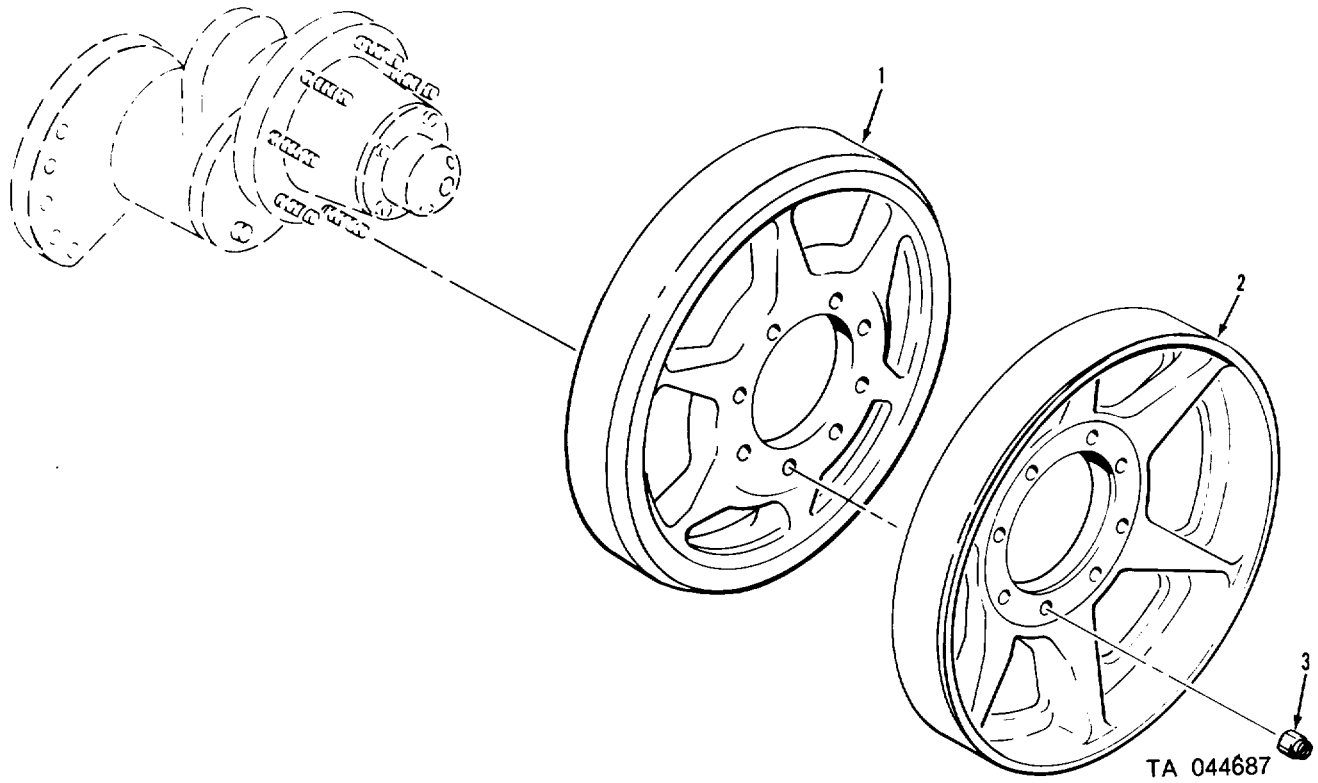

Figure 88. Idler wheels.

(1) ILLUSTRATION		(2)	(3)	(4)	(5)	(6)	(7)	(8)
(A) FIG NO.	(B) ITEM NO.	SMR CODE	NATIONAL STOCK NUMBER	FSCM	PART NUMBER	DESCRIPTION  USABLE ON CODE	U/M	QTY INC IN UNIT
						GROUP 1303 TRACK IDLERS AND BRACKETS CONTINUED 12269038 IDLER WHEELS		
88	1	PAOZZ	3020-01-040-8852	19207	11669373	PULLEY, FLAT 115	EA	2
88	2	PAOZZ	2530-00-856-2299	19207	10907799	WHEEL, METAL TIRE 114	EA	4
88	2	PAOZZ	2530-00-856-2299	19207	10907799	WHEEL, METAL TIRE 115	EA	2
88	3	PAOZZ	5310-00-982-6809	96906	MS21044N10	NUT, SELF-LOCKING, HE	EA	16



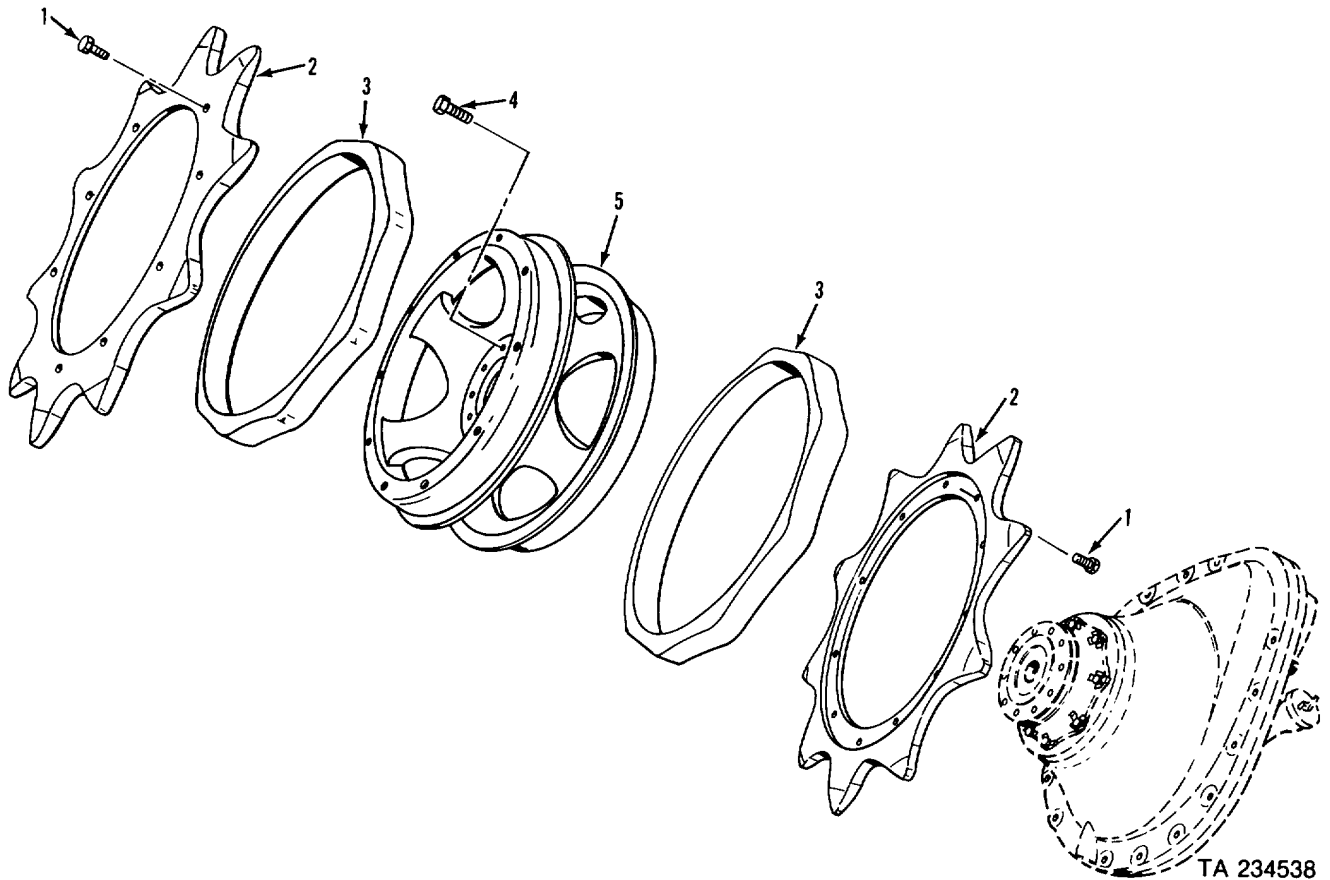
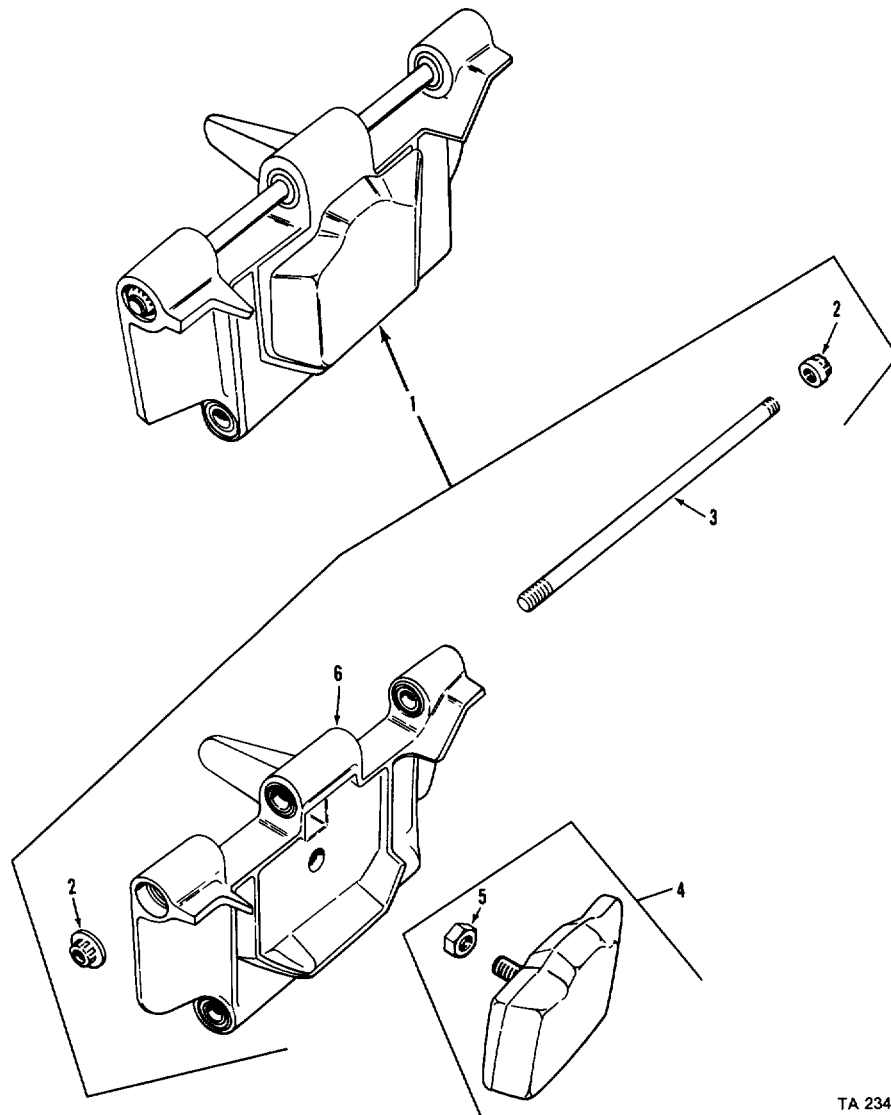

Figure 89. Track drive sprockets.

(1) ILLUSTRATION		(2)	(3)	(4)	(5)	(6) DESCRIPTION	(7)	(8)
(A) FIG NO.	(B) ITEM NO.	SMR CODE	NATIONAL STOCK NUMBER	FSCM	PART NUMBER	USABLE ON CODE	U/M	QTY INC IN UNIT
						GROUP 1304 TRACK DRIVE SPROCKETS 12269038 TRACK DRIVE SPROCKETS		
89	1	PAOZZ	5306-01-131-9825	96906	MS35764-1435	BOLT, SELF-LOCKING	EA	40
89	2	PAOZZ	3020-00-141-1154	19207	11678255	SPROCKET WHEEL	EA	4
89	3	PAOZZ	2520-00-679-9657	19207	8763180	CUSHION, RUBBER, SPRO	EA	4
89	4	PAOZZ	5306-01-132-3363	96906	MS35764-1545	BOLT, SELF-LOCKING	EA	2
89	5	PAOZZ	2520-00-678-8382	19207	10942567	WHEEL, SPROCKET	EA	2



TA 234539

Figure 90. Track shoe assembly.

(1) ILLUSTRATION		(2)	(3)	(4)	(5)	(6)	(7)	(8)
(A) FIG NO.	(B) ITEM NO.	SMR CODE	NATIONAL STOCK NUMBER	FSCM	PART NUMBER	DESCRIPTION  USABLE ON CODE	U/M	QTY INC IN UNIT
						GROUP 1305 TRACK ASSEMBLY 11677988-2 TRACK SHOE ASSEMBLY		
90	1	PAOOO	2530-00-078-2908	19207	11677988-6	TRACK SHOE, VEHICULA	EA	132
90	2	PAOZZ	5310-00-655-9863	19207	8756580	NUT, SELF-LOCKING, EX	EA	2
90	3	PAOZZ	5306-00-679-9658	19207	8756560	ROD, THREADED END	EA	1
90	4	PAOZZ	2530-01-130-3366	19207	12313117	PAD, TRACK, SHOE	EA	1
90	5	PAOZZ	5310-00-982-6809	96906	MS21044N10	NUT, SELF-LOCKING, HE (OPTIONAL WITH PIN MS51922-53)	EA	1
90	5	PAOZZ	5310-00-225-6408	96906	MS51922-53	NUT, SELF-LOCKING, HE (OPTIONAL WITH P/N MS21044N10)	EA	1
90	6	XAOZZ	2530-00-004-0761	19207	11677984	TRACK SHOE, VEHICULA	EA	1

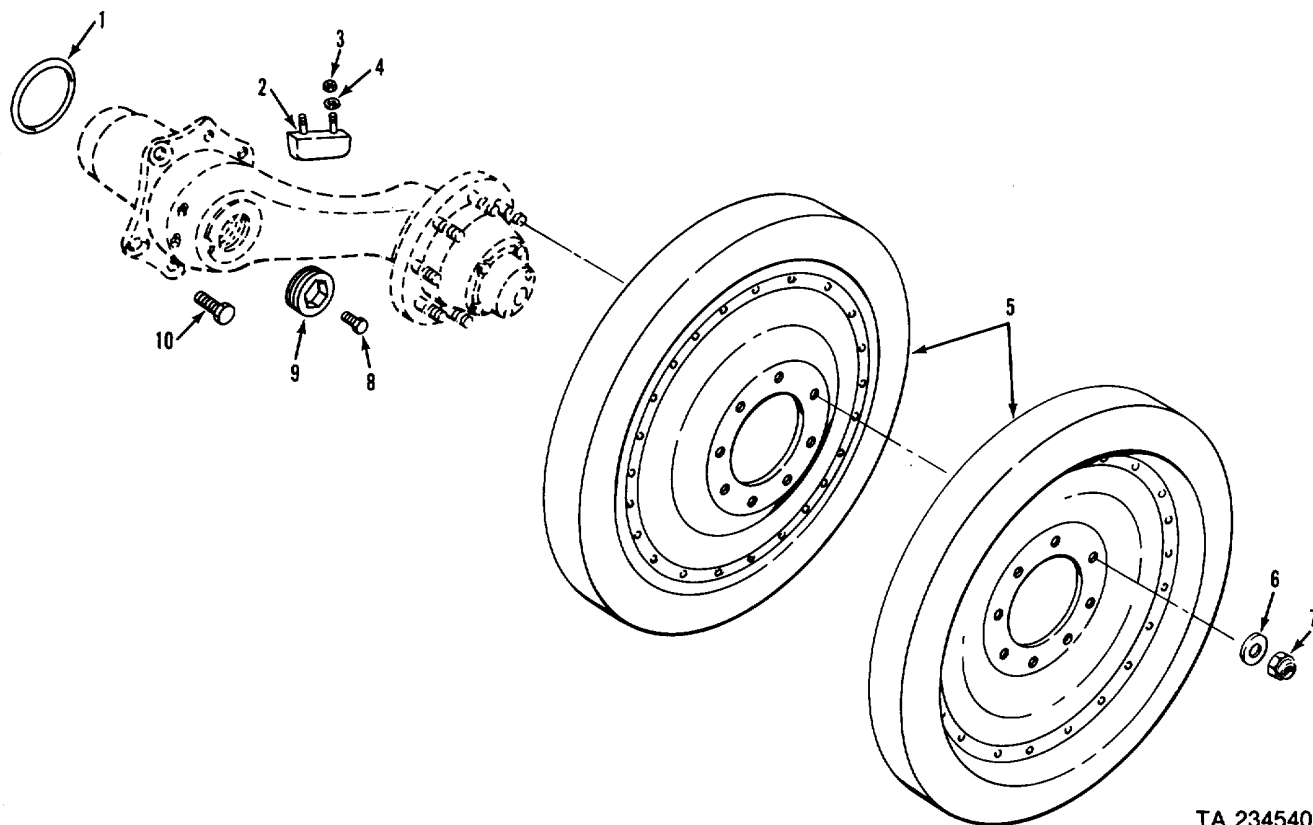

TA 234540

Figure 91. Roadwheel and mounting parts.

(1) ILLUSTRATION		(2) SMR CODE	(3) NATIONAL STOCK NUMBER	(4) FSCM	(5) PART NUMBER	(6) DESCRIPTION  USABLE ON CODE	(7) U/M	(8) QTY INC IN UNIT
(A) FIG NO.	(B) ITEM NO.							
						GROUP 1311 WHEEL ASSEMBLY 12269038 ROADWHEEL AND MOUNTING PARTS		
91	1	PAOZZ	5330-00-263-5172	96906	MS29513-425	PACKING, PREFORMED	EA	10
91	2	PAOZZ	5340-00-172-5719	19207	11633302	BUMPER, RUBBER 114	EA	4
91	2	PAOZZ	5340-01-102-0202	19207	11633302-4	BUMPER, RUBBER 115	EA	6
91	3	PAOZZ	5310-00-959-1488	96906	MS51922-21	NUT, SELF-LOCKING, HE 114	EA	8
91	3	PAOZZ	5310-00-959-1488	96906	MS51922-21	NUT, SELF-LOCKING, HE 115	EA	12
91	4	PAOZZ	5310-00-080-6004	96906	MS27183-14	WASHER, FLAT 114	EA	8
91	4	PAOZZ	5310-00-080-6004	96906	MS27183-14	WASHER, FLAT 115	EA	12
91	5	PAODL	2530-01-131-5420	19207	12269415	WHEEL, SOLID RUBBER (OPTIONAL WITH P/N 12313083)	EA	20
91	5	PAODL	2530-01-139-3748	19207	12313083	WHEEL, SOLID RUBBER (OPTIONAL WITH P/N 12269415)	EA	20
91	6	PAOZZ	5310-00-149-9126	96906	MS20002-10	WASHER, FLAT	EA	80
91	7	PAOZZ	5310-00-982-6809	96906	MS21044N10	NUT, SELF-LOCKING, HE	EA	80
91	8	PAOZZ	5305-00-716-8187	96906	MS90726-108	SCREW, CAP, HEXAGON H	EA	10
91	9	PAOZZ	5365-00-938-4050	19207	8763494	PLUG, MACHINE THREAD	EA	10
91	10	PAOZZ	5305-00-726-2550	96906	MS90727-163	SCREW, CAP, HEXAGON H 114	EA	60
91	10	PAOZZ	5305-00-726-2550	96906	MS90727-163	SCREW, CAP, HEXAGON H 115	EA	52

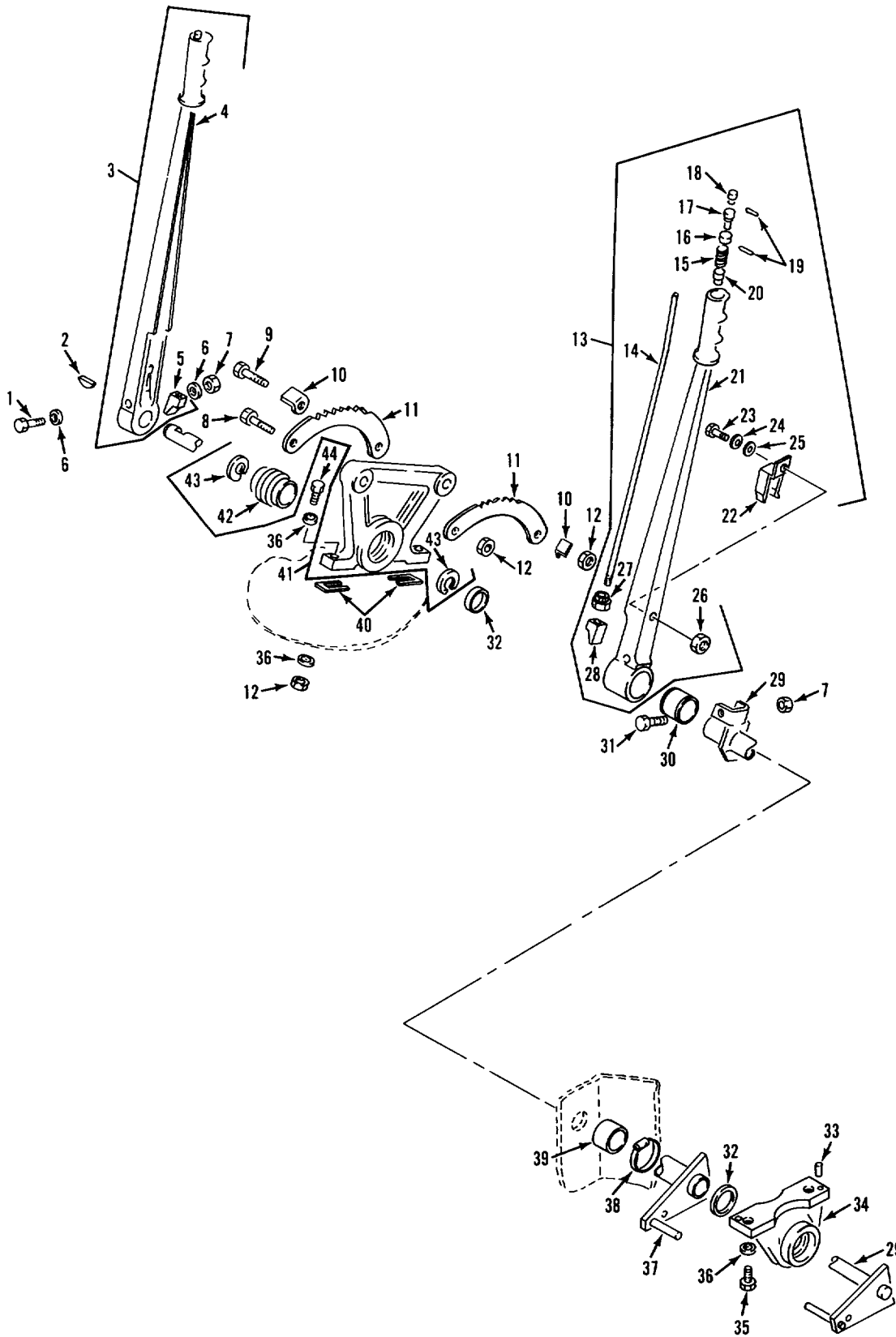
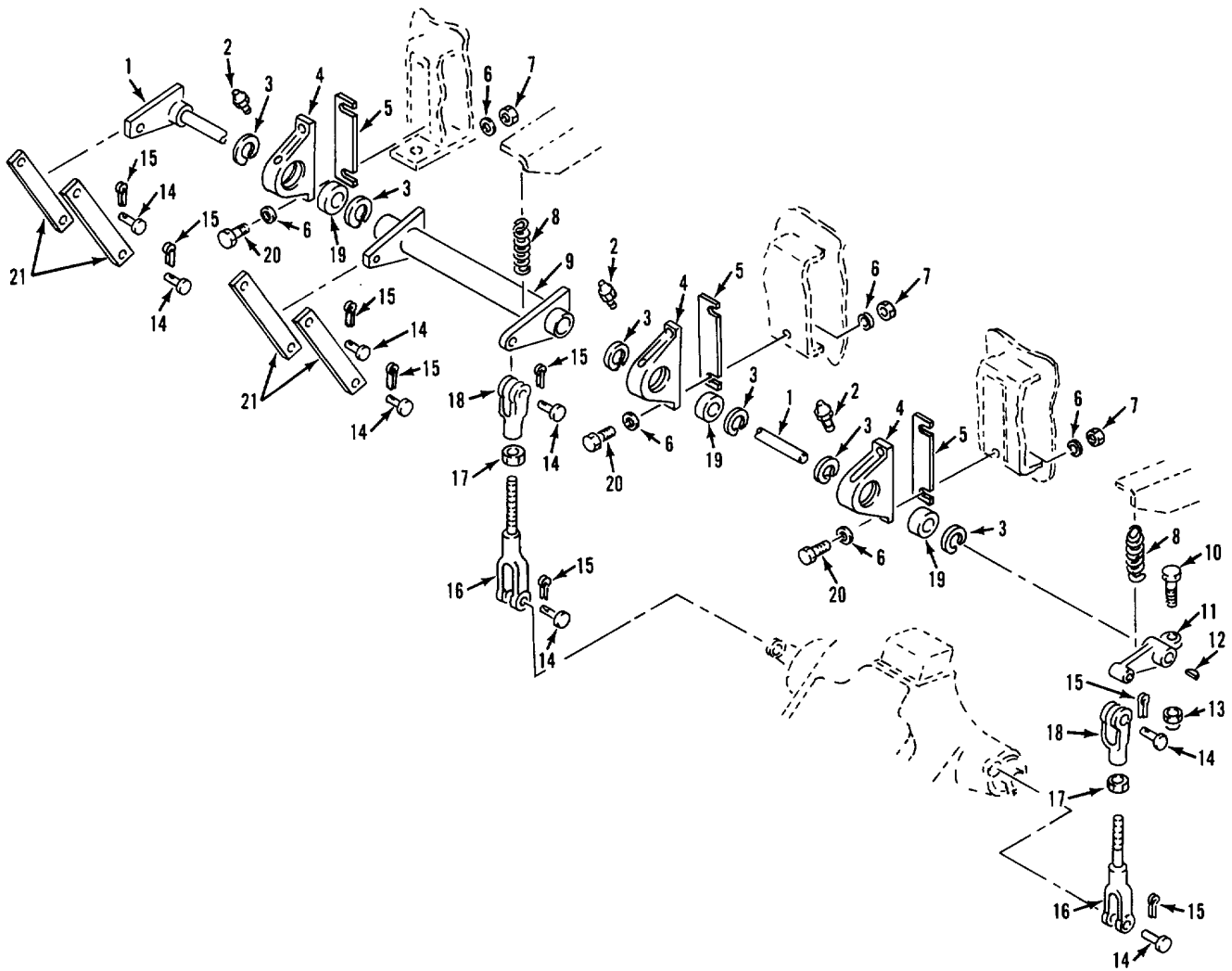

Figure 92. Differential steering levers and linkage.

TA 234542

(1) ILLUSTRATION		(2)	(3)	(4)	(5)	(6)	(7)	(8)
(A) FIG NO.	(B) ITEM NO.	SMR CODE	NATIONAL STOCK NUMBER	FSCM	PART NUMBER	DESCRIPTION  USABLE ON CODE	U/M	QTY INC IN UNIT
						GROUP 14 STEERING GROUP 1403 STEERING BRAKES 11613026 DIFFERENTIAL STEERING LEVERS AND LINKAGE		
92	1	PAOZZ	5305-00-269-3222	96906	MS90725-72	SCREW, CAP, HEXAGON H	EA	1
92	2	PAOZZ	5315-00-616-5499	96906	MS35756-22	KEY, WOODRUFF	EA	1
92	3	PAOOO	2530-01-128-9529	19207	12269206	STEERING LEVER, RIGH	EA	1
92	4	XAOZZ		19207	12269174	LEVER, RIGHT HAND	EA	1
92	5	PAOZZ	2530-01-125-9712	19207	12269571	PAWL	EA	1
92	6	PAOZZ	5310-00-149-9146	96906	MS20002C6	WASHER, RECESSED	EA	2
92	7	PAOZZ	5310-00-087-4652	96906	MS51922-17	NUT, SELF-LOCKING, HE	EA	2
92	8	PAOZZ	5305-00-050-1077	96906	MS90725-118	SCREW, CAP, HEXAGON H	EA	1
92	9	PAOZZ	5305-00-071-2076	96906	MS90728-120	SCREW, CAP, HEXAGON H	EA	1
92	10	PAOZZ	2530-00-999-2332	19207	8763508	STOP, STEERING LEVER	EA	2
92	11	PAOZZ	2520-00-714-3358	19207	10866206	QUADRANT, STEERING A	EA	2
92	12	PAOZZ	5310-00-225-6993	96906	MS51922-33	NUT, SELF-LOCKING, HE	EA	4
92	13	PAOOO	2530-01-128-9532	19207	12269205	STEERING LEVER, LEFT	EA	1
92	14	PAOZZ	2530-01-128-9530	19207	12269158	ROD, STEERING LEVER	EA	1
92	15	PAOZZ	5360-00-597-0782	19207	8341225	SPRING, HELICAL, COMP	EA	1
92	16	PAOZZ	2530-00-915-2942	19207	10890633	COLLAR, STEERING LEV	EA	1
92	17	PAOZZ	5365-00-040-1131	19207	8341227	BUSHING, MACHINE THR	EA	1
92	18	PAOZZ	2530-00-930-8424	19207	10890632	BUTTON, STEERING LEV	EA	1
92	19	PAOZZ	5315-00-088-6660	96906	MS35677-11	PIN, GROOVED, HEADLES	EA	2
92	20	PAOZZ	3120-00-562-0159	19207	8341224	BEARING, SLEEVE	EA	1
92	21	XAOZZ		19207	12269175	LEVER, LEFT HAND	EA	1
92	22	PAOZZ	5340-01-128-9531	19207	12269142	CLIP, ROD	EA	1
92	23	PAOZZ	5306-01-128-9555	19207	12269134	BOLT, SQUARE NECK	EA	1
92	24	PAOZZ	5310-00-705-7355	19207	7057355	WASHER, SPRING TENSI	EA	1
92	25	PAOZZ	5310-00-809-4058	96906	MS27183-10	WASHER, FLAT	EA	1
92	26	PAOZZ	5310-00-897-6145	96906	MS21083C4	NUT, SELF-LOCKING, HE	EA	1
92	27	PAOZZ	5310-01-128-9567	19207	12269147	NUT, SLEEVE	EA	1
92	28	PAOZZ	2530-01-125-9713	19207	12269570	PAWL	EA	1
92	29	PAOZZ	2530-00-105-6180	19207	11588828	SHAFT ASSEMBLY, CON	EA	1
92	30	PAOZZ	3120-00-179-7322	19207	10911056	BEARING, SLEEVE	EA	2
92	31	PAOZZ	5305-00-269-3220	96906	MS90725-70	SCREW, CAP, HEXAGON H	EA	1
92	32	PAOZZ	3120-00-769-5314	19207	10911135	BEARING, WASHER, THRU	EA	2
92	33	PAOZZ	5315-00-064-3756	96906	MS35671-54	PIN, GROOVED, HEADLES	EA	2
92	34	PAOZZ	3130-00-108-0683	47353	NP20	BEARING UNIT, BALL	EA	1
92	35	PAOZZ	5305-00-725-4183	96906	MS90726-113	SCREW, CAP, HEXAGON H	EA	2
92	36	PAOZZ	5310-00-809-5998	96906	MS27183-18	WASHER, FLAT	EA	14
92	37	PAOZZ	2530-00-105-6176	19207	11588827	SHAFT, STEERING CON	EA	1
92	38	PAOZZ	4730-00-908-6292	96906	MS35842-14	CLAMP, HOSE	EA	1
92	39	PAOZZ	2530-00-930-2040	19207	11597849	SEAL, RUBBER	EA	1
92	40	PAOZZ	5365-00-105-6185	19207	11589431	SPACER, PLATE	EA	1
92	41	PAOZZ	2530-00-999-2333	19207	8763502	BRACKET ASSEMBLY	EA	1
92	42	XAOZZ	3120-00-984-7419	19207	8763518	BEARING, PLAIN, SELF-	EA	1
92	43	XAOZZ	5365-00-804-2770	96906	MS16625-1237	RING, RETAINING	EA	2
92	44	PAOZZ	5305-00-071-2072	96906	MS90728-116	SCREW, CAP, HEXAGON H	EA	2



TA 234543

Figure 93. Differential steering levers and linkage.

(1) ILLUSTRATION		(2)	(3)	(4)	(5)	(6)	(7)	(8)
(A) FIG NO.	(B) ITEM NO.	SMR CODE	NATIONAL STOCK NUMBER	FSCM	PART NUMBER	DESCRIPTION  USABLE ON CODE	U/M	QTY INC IN UNIT
						GROUP 1403 STEERING BRAKES CONTINUED 11613026 DIFFERENTIAL STEERING LEVERS AND LINKAGE		
93	1	PAOZZ	2530-00-105-6178	19207	10950268	SHAFT, STEERING CON	EA	1
93	2	PAOZZ	4730-00-050-4208	96906	MS15003-1	FITTING, LUBRICATION	EA	3
93	3	PAOZZ	5365-00-804-5827	96906	MS16625-1175	RING, RETAINING	EA	6
93	4	PAOZZ	2590-00-999-2010	19207	10890528	HOUSING	EA	3
93	5	PAOZZ	2590-00-999-1977	19207	10861513	SPACER, CONTROL LINK	EA	1
93	6	PAOZZ	5310-00-080-6004	96906	MS27183-14	WASHER, FLAT	EA	12
93	7	PADZZ	5310-00-087-4652	96906	MS51922-17	NUT, SELF-LOCKING, HE	EA	6
93	8	PAOZZ	5360-00-679-9171	19207	10861441	SPRING, HELICAL, EXTE	EA	2
93	9	PAOZZ	2530-00-105-6181	19207	11589012	SHAFT, HOLLOW, STEERI	EA	1
93	10	PAOZZ	5305-00-269-3217	96906	MS90725-67	SCREW, CAP, HEXAGON H	EA	1
93	11	PAOZZ	2530-00-105-6183	19207	11589011	LEVER, REMOTE CONTRO	EA	1
93	12	PAOZZ	5315-00-616-5499	96906	MS35756-22	KEY, WOODRUFF	EA	1
93	13	PAOZZ	5310-00-087-4652	96906	MS51922-17	NUT, SELF-LOCKING, HE	EA	1
93	14	PAOZZ	5315-00-070-3027	96906	MS20392-7C41	PIN, STRAIGHT, HEADED	EA	8
93	15	PAOZZ	5315-00-816-1794	96906	MS24665-285	PIN, COTTER	EA	8
93	16	PAOZZ	3040-00-105-6179	19207	11588964	CONNECTING LINK, RIG	EA	2
93	17	PAOZZ	5310-00-834-8734	96906	MS35691-825	NUT, PLAIN, HEXAGON	EA	2
93	18	PAOZZ	5340-00-177-3957	21450	144245	CLEVIS, ROD END	EA	2
93	19	PAOZZ	3120-00-999-2006	19207	10875309	BEARING, PLAIN, SELF-	EA	3
93	20	PAOZZ	5305-00-269-3215	96906	MS90725-65	SCREW, CAP, HEXAGON H	EA	6
93	21	PAOZZ	3040-00-105-6177	19207	11589182	CONNECTING LINK, RIG	EA	4

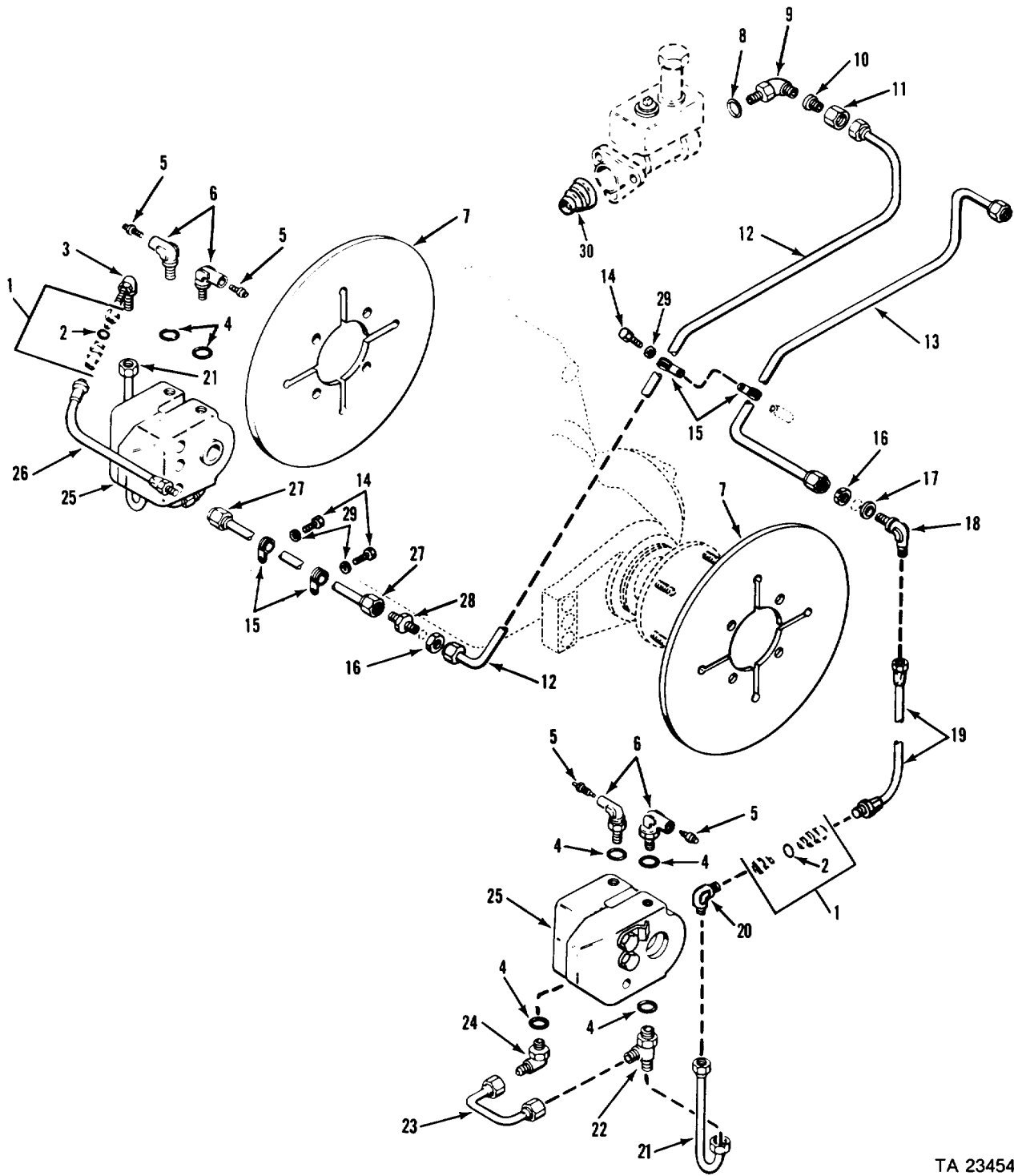

TA 234544

Figure 94. Pivot steer, brakes lines, and fittings.



(1) ILLUSTRATION		(2)	(3)	(4)	(5)	(6)	(7)	(8)
(A) FIG NO.	(B) ITEM NO.	SMR CODE	NATIONAL STOCK NUMBER	FSCM	PART NUMBER	DESCRIPTION  USABLE ON CODE	U/M	QTY INC IN UNIT
						GROUP 1403 STEERING BRAKES CONTINUED 10950038 PIVOT STEER, BRAKES, LINES AND FITTINGS		
94	1	PAOZZ	4730-00-800-2828	19207	10865913	COUPLING ASSEMBLY, Q	EA	2
94	2	PAOZZ	5330-00-166-1062	81349	M83248-1-113	PACKING, PREFORMED	EA	1
94	3	PAOZZ	4730-00-877-8997	96906	MS51504A4-4	ELBOW, PIPE TO TUBE	EA	1
94	4	PAOZZ	5330-00-805-2966	96906	MS28778-4	PACKING, PREFORMED	EA	8
94	5	PAOZZ	2530-00-119-3725	19207	10861507	BLEEDER VALVE, HYDRA	EA	4
94	6	PAOZZ	2530-00-970-1197	19207	10875195	ELBOW ASSEMBLY, BLEE	EA	4
94	7	PAOZZ	2520-00-071-1083	19207	10932818	DISK, CLUTCH	EA	2
94	8	PAOZZ	5330-00-804-5695	96906	MS28778-6	PACKING, PREFORMED	EA	2
94	9	PAOZZ	2530-00-970-1198	19207	10874783	ELBOW ASSEMBLY, BRAK	EA	2
94	10	PAOZZ	4730-00-800-3556	96906	MS51534A6-4S	REDUCER BODY, TUBE	EA	2
94	11	PAOZZ	4730-00-203-3831	88044	AN818-6	NUT, TUBE COUPLING	EA	2
94	12	PAOZZ	4710-00-242-5414	19207	11660628	TUBE ASSEMBLY, METAL	EA	1
94	13	PAOZZ	4710-00-448-5257	19207	11660629	TUBE ASSEMBLY, METAL	EA	1
94	14	PAOZZ	5305-00-984-6211	96906	MS35206-264	SCREW, MACHINE	EA	3
94	15	PAOZZ	5340-00-205-6301	96906	MS21122-4	CLAMP, LOOP	EA	4
94	16	PAOZZ	5310-00-208-5769	88044	AN924-4	NUT, PLAIN, HEXAGON	EA	2
94	17	PAOZZ	5310-00-167-0838	88044	AN960-716L	WASHER, FLAT	EA	1
94	18	PAOZZ	4730-00-720-0288	96906	MS24394-4	ELBOW, TUBE	EA	1
94	19	PAOZZ	4720-00-999-3905	19207	10921621-3	HOSE ASSEMBLY, NONME	EA	1
94	20	PAOZZ	4730-00-606-1989	96906	MS51508A4-4	ELBOW, PIPE TO TUBE	EA	1
94	21	PAOZZ	4710-00-871-2862	19207	10874771	TUBE ASSEMBLY, METAL	EA	2
94	22	PAOZZ	2530-00-970-1196	19207	10874779	TEE ASSEMBLY, BRAKE	EA	2
94	23	PAOZZ	4710-00-871-2863	19207	10874772	TUBE ASSEMBLY, METAL	EA	2
94	24	PAOZZ	2530-00-970-1195	19207	10874780	ELBOW ASSEMBLY, BRAK	EA	2
94	25	PBOFF	2520-00-088-9866	19207	11660974	BRAKE, SINGLE DISK REFER TO TM9-2520-238-34P	EA	2
94	26	PAOZZ	4720-00-986-8700	19207	10917651-1	HOSE ASSEMBLY, NONME	EA	1
94	27	PAOZZ	4710-00-999-9860	19207	11589003	TUBE ASSEMBLY, METAL	EA	1
94	28	PAOZZ	4730-00-720-0987	96906	MS24393-4	NIPPLE, TUBE	EA	1
94	29	PAOZZ	5310-00-576-5752	96906	MS35333-39	WASHER, LOCK	EA	3
94	30	PAOZZ	2530-00-679-8008	19207	10863009	BELLOWS	EA	2

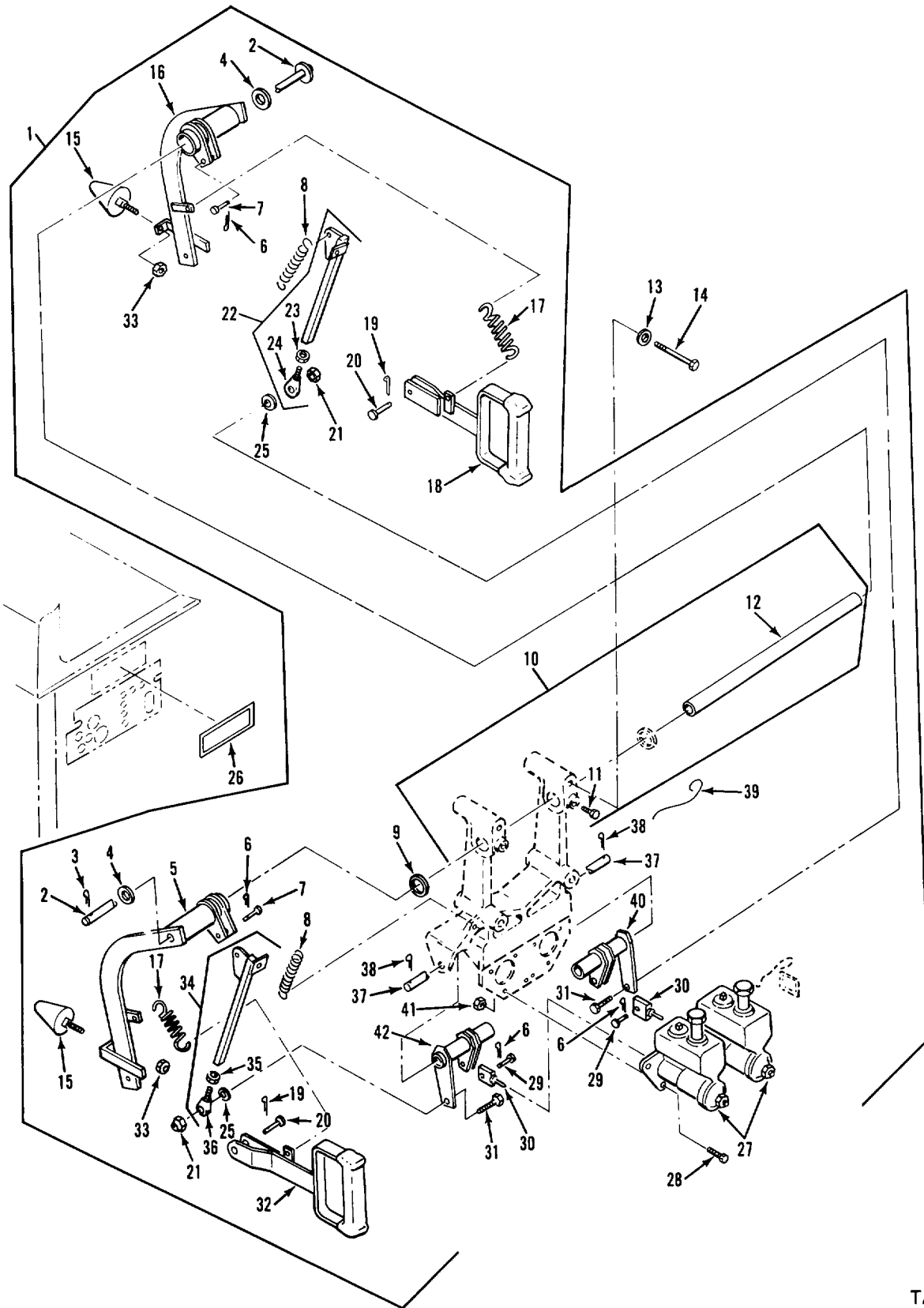

TA 234545

Figure 95. Pivot steer brake assembly.

(1) ILLUSTRATION		(2)	(3)	(4)	(5)	(6)	(7)	(8)
(A) FIG NO.	(B) ITEM NO.	SMR CODE	NATIONAL STOCK NUMBER	FSCM	PART NUMBER	DESCRIPTION  USABLE ON CODE	U/M	QTY INC IN UNIT
						GROUP 1403 STEERING BRAKES CONTINUED 10950038 PIVOT STEER BRAKE ASSEMBLY		
95	1	PBOFF	2530-00-815-7104	19207	11588899	PIVOT, STEERING ASSE	EA	1
95	2	PAOZZ	3040-00-104-4605	19207	11588919	SHAFT, STRAIGHT	EA	1
95	3	PAOZZ	5315-00-839-5821	96906	MS24665-351	PIN, COTTER	EA	1
95	4	PAOZZ	5310-00-655-9545	96906	MS15795-718	WASHER, FLAT	EA	10
95	5	PAOZZ	2530-00-104-4606	19207	11598011-1	ARM, PIVOT, STEERING	EA	1
95	6	PAOZZ	5315-00-842-3044	96906	MS24665-283	PIN, COTTER	EA	4
95	7	PAOZZ	5315-00-081-7030	96906	MS20392-5C21	PIN, STRAIGHT, HEADED	EA	2
95	8	PAOZZ	5360-00-118-8808	19207	10950217-1	SPRING, HELICAL, EXTE	EA	2
95	9	PAOZZ	5310-00-809-8541	96906	MS27183-27	WASHER, FLAT	EA	4
95	10	PAOOO	2530-00-104-2475	19207	10950190	SUPPORT, PIVOT STEER	EA	1
95	11	PAOZZ	5305-00-942-2196	96906	MS18154-60	SCREW, CAP, HEXAGON H	EA	2
95	12	PAOZZ	4710-00-118-8708	19207	10950191	TUBE, METALLIC	EA	1
95	13	PAOZZ	5310-00-080-6004	96906	MS27183-14	WASHER, FLAT	EA	4
95	14	PAOZZ	5305-00-269-3225	96906	MS90725-75	SCREW, CAP, HEXAGON H	EA	4
95	15	PAOZZ	5340-00-209-9281	19207	8341563	BUMPER, RUBBER	EA	2
95	16	PAOZZ	2530-00-104-2486	19207	11598011-2	ARM, PIVOT STEERING	EA	1
95	17	PAOZZ	5360-00-913-3968	19207	10950216	SPRING, HELICAL, EXTE	EA	2
95	18	PAOZZ	2530-00-104-4602	19207	11588911-2	LEVER, MANUAL CONTRO	EA	1
95	19	PAOZZ	5315-00-816-1794	96906	MS24665-285	PIN, COTTER	EA	2
95	20	PAOZZ	5315-00-081-7040	96906	MS20392-7C33	PIN, STRAIGHT, HEADED	EA	2
95	21	PAOZZ	5310-00-660-3381	96906	MS21083N5	NUT, SELF-LOCKING, HE	EA	2
95	22	PAOOO	3040-00-104-4613	19207	11588920-2	CONNECTING LINK, RIG	EA	1
95	23	PAOZZ	5310-00-853-9335	96906	MS35691-13	NUT, PLAIN, HEXAGON	EA	1
95	24	PAOZZ	3120-00-679-9273	19207	10861604	BEARING, PLAIN, ROD E	EA	1
95	25	PAOZZ	5310-00-081-4219	96906	MS27183-12	WASHER, FLAT	EA	2
95	26	PAOZZ	7690-00-456-1789	19207	10943076	DECAL	EA	1
95	27	PAOFF	2530-00-679-9169	19207	10861712	CYLINDER HYDRAULIC REFER TO 1M9-2520-238-34P	EA	2
95	28	PAOZZ	5305-00-269-2807	96906	MS90726-64	SCREW, CAP, HEXAGON H	EA	6
95	29	PAOZZ	5315-00-825-8353	96906	MS20392-5C29	PIN, STRAIGHT, HEADED	EA	2
95	30	PAOZZ	2530-00-123-0422	19207	11633753	PUSH ROD, HYDRAULIC	EA	2
95	31	PAOZZ	5305-00-225-9092	96906	MS90726-37	SCREW, CAP, HEXAGON H	EA	2
95	32	PAOZZ	2530-00-104-2476	19207	11588911-1	LEVER, MANUAL CONTRO	EA	1
95	33	PAOZZ	5310-00-851-2682	96906	MS35691-17	NUT, PLAIN, HEXAGON	EA	2
95	34	PAOOO	3040-00-104-4612	19207	11588920-1	CONNECTING LINK, RIG	EA	1
95	35	PAOZZ	5310-00-853-9335	96906	MS35691-13	NUT, PLAIN, HEXAGON	EA	1
95	36	PAOZZ	3120-00-679-9273	19207	10861604	BEARING, PLAIN, ROD E	EA	1
95	37	PAOZZ	5340-00-143-0401	19207	11588918	ROD, STRAIGHT, HEADLE	EA	1
95	38	PAOZZ	5315-00-839-5822	96906	MS24665-353	PIN, COTTER	EA	2
95	39	PAOZZ	9505-00-555-8648	96906	MS20995C47	WIRE, NONELECTRICAL	FT	V
95	40	PAOZZ	2530-00-104-2487	19207	11588912-2	LEVER, REMOTE CONTRO	EA	1
95	41	PAOZZ	5310-00-950-0039	96906	MS21044N6	NUT, SELF-LOCKING, HE	EA	6
95	42	PAOZZ	2530-00-105-2791	19207	11588912-1	LEVER AND SHAFT UNI	EA	1

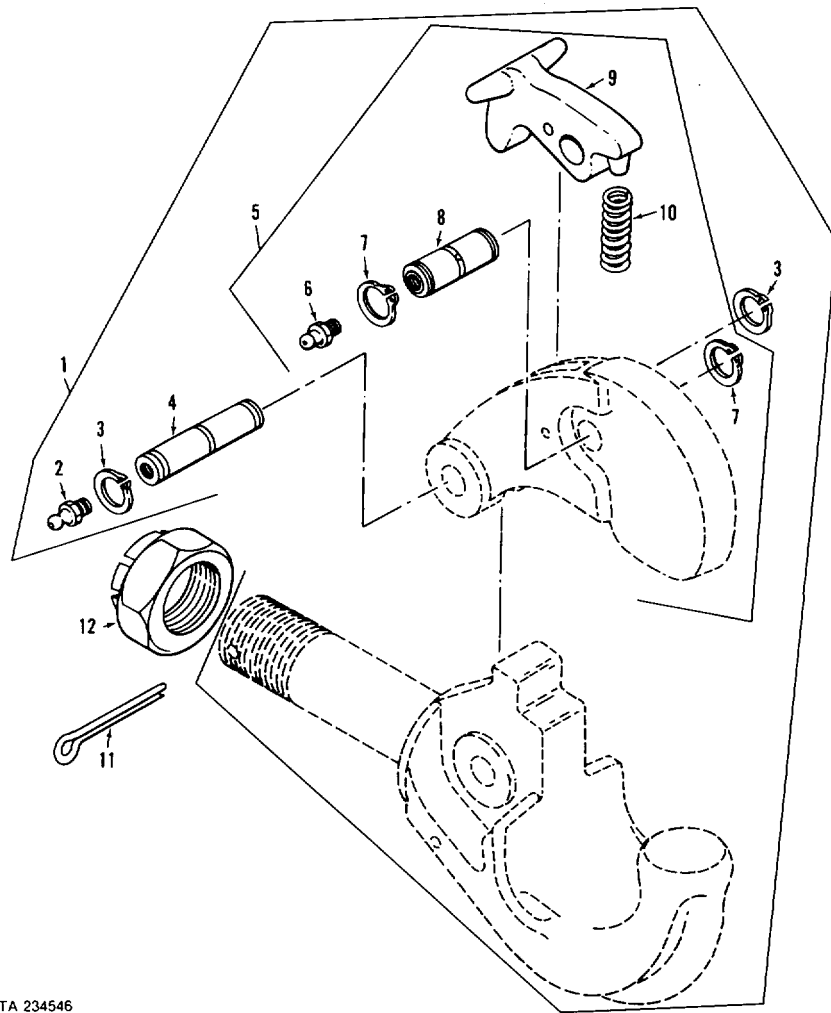

TA 234546

Figure 96. Vehicle towing pintle.

(1) ILLUSTRATION		(2)	(3)	(4)	(5)	(6)	(7)	(8)
(A) FIG NO.	(B) ITEM NO.	SMR CODE	NATIONAL STOCK NUMBER	FSCM	PART NUMBER	DESCRIPTION  USABLE ON CODE	U/M	QTY INC IN UNIT
						GROUP 15 TOWING ATTACHMENTS GROUP 1503 TOWING ATTACHMENTS 11612602 VEHICLE TOWING PINTLE		
96	1	PAOOO	2540-00-318-0047	19207	7355391	PINTLE ASSEMBLY, TOW	EA	1
96	2	PAOZZ	4730-00-050-4203	96906	MS15001-1	FITTING, LUBRICATION	EA	1
96	3	PAOZZ	5365-00-803-7301	96906	MS16624-1050	RING, RETAINING	EA	2
96	4	PAOZZ	5315-00-290-6132	19207	7524315	PIN, GROOVED, HEADLES	EA	1
96	5	PAOOO	2540-00-310-1815	19207	7524312	LATCH, PINTLE HOOK	EA	1
96	6	PAOZZ	4730-00-050-4203	96906	MS15001-1	FITTING, LUBRICATION	EA	1
96	7	PAOZZ	5365-00-803-7301	96906	MS16624-1050	RING, RETAINING	EA	2
96	8	PAOZZ	5315-00-752-4316	19207	7524316	PIN, GROOVED, HEADLES	EA	1
96	9	PBOZZ	2540-00-752-4313	19207	7524313	LATCH, PINTLE HOOK	EA	1
96	10	PAOZZ	5360-00-704-4253	19207	7044253	SPRING, HELICAL, COMP	EA	1
96	11	PAOZZ	5315-00-013-7308	96906	MS24665-627	PIN, COTTER	EA	1
96	12	PAOZZ	5310-00-849-6882	96906	MS35692-94	NUT, PLAIN, SLOTTED, H	EA	1

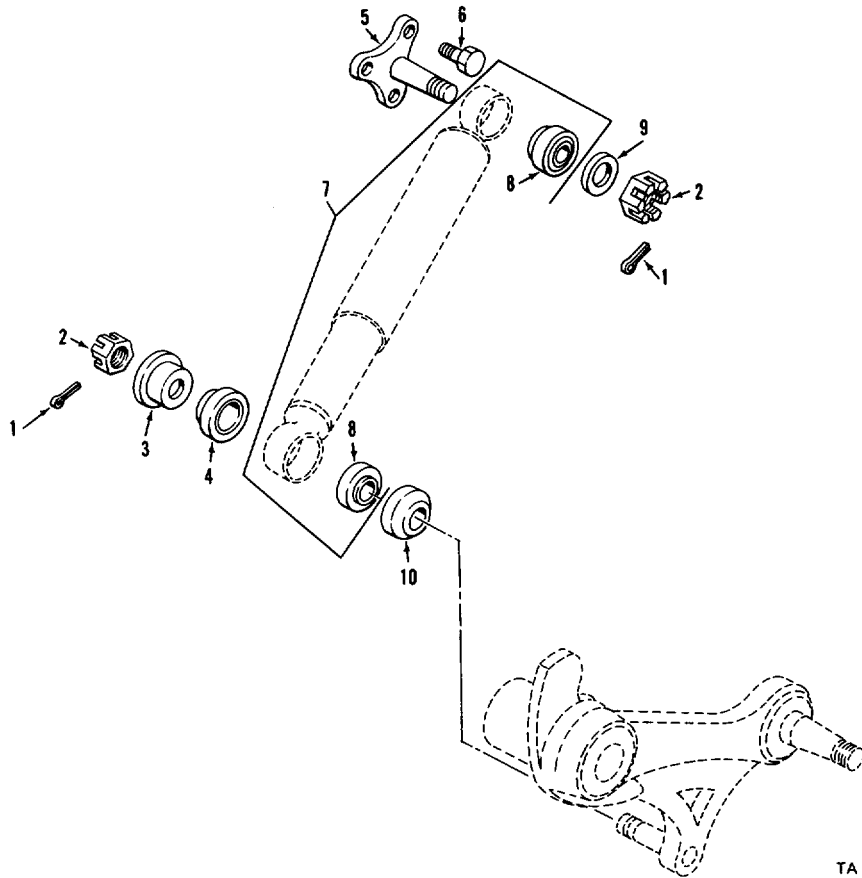

TA 234547

Figure 97. Shock absorber.

(1) ILLUSTRATION		(2) SMR CODE	(3) NATIONAL STOCK NUMBER	(4) FSCM	(5) PART NUMBER	(6) DESCRIPTION  USABLE ON CODE	(7) U/M	(8) QTY INC IN UNIT	
(A) FIG NO.	(B) ITEM NO.								
GROUP 16 SHOCK ABSORBERS GROUP 1604 SHOCK ABSORBER EQUIPMENT 12269038 SHOCK ABSORBER									
97	1	PAOZZ	5315-00-187-9550	96906	MS24665-419	PIN, COTTER 114	EA	8	
97	1	PAOZZ	5315-00-187-9550	96906	MS24665-419	PIN, COTTER 115	EA	12	
97	2	PAOZZ	5310-00-842-7783	96906	MS35692-53	NUT, PLAIN, SLOTTED, H 114	EA	8	
97	2	PAOZZ	5310-00-842-7783	96906	MS35692-53	NUT, PLAIN, SLOTTED, H 115	EA	12	
97	3	PAOZZ	5310-00-059-3531	19207	10942891	WASHER, SHOULDERED A 114	EA	4	
97	3	PAOZZ	5310-00-059-3531	19207	10942891	WASHER, SHOULDERED A 115	EA	12	
97	4	PAOZZ	5330-00-570-4057	19207	10942892	SEAL, PLAIN ENCASED 114	EA	4	
97	4	PAOZZ	5330-00-570-4057	19207	10942892	SEAL, PLAIN ENCASED 115	EA	12	
97	5	PAOZZ	2540-01-062-5596	19207	12268692	MOUNT, SHOCK ABSORBE	EA	4	
97	5	PAOZZ	2540-01-136-8698	19207	12269490	MOUNT, SHOCK	115	EA	2
97	6	PAOZZ	5305-00-726-2550	96906	MS90727-163	SCREW, CAP, HEXAGON H	EA	18	
97	7	PAOFF	2540-00-714-6156	19207	10875328	SHOCK ABSORBER, DIRE 114	EA	4	
97	7	PAOFF	2540-01-028-8573	19207	11669371	SHOCK ABSORBER, DIRE 115	EA	6	
97	8	PAFZZ	3120-00-446-7519	19207	10886383	BEARING, PLAIN, SELF- U/W P/N 10875328 114	EA	2	
97	8	PAFZZ	3120-01-134-3798	19207	12269519	BEARING, PLAIN, SELF- U/W P/N 11669371 115	EA	2	
97	9	PAOZZ	5310-00-682-5992	19207	8763458	WASHER, FLAT	EA	4	
97	10	PAOZZ	5330-00-570-4060	19207	10942893	SEAL, PLAIN ENCASED 114	EA	4	
97	10	PAOZZ	5330-00-570-4060	19207	10942893	SEAL, PLAIN ENCASED 115	EA	12	

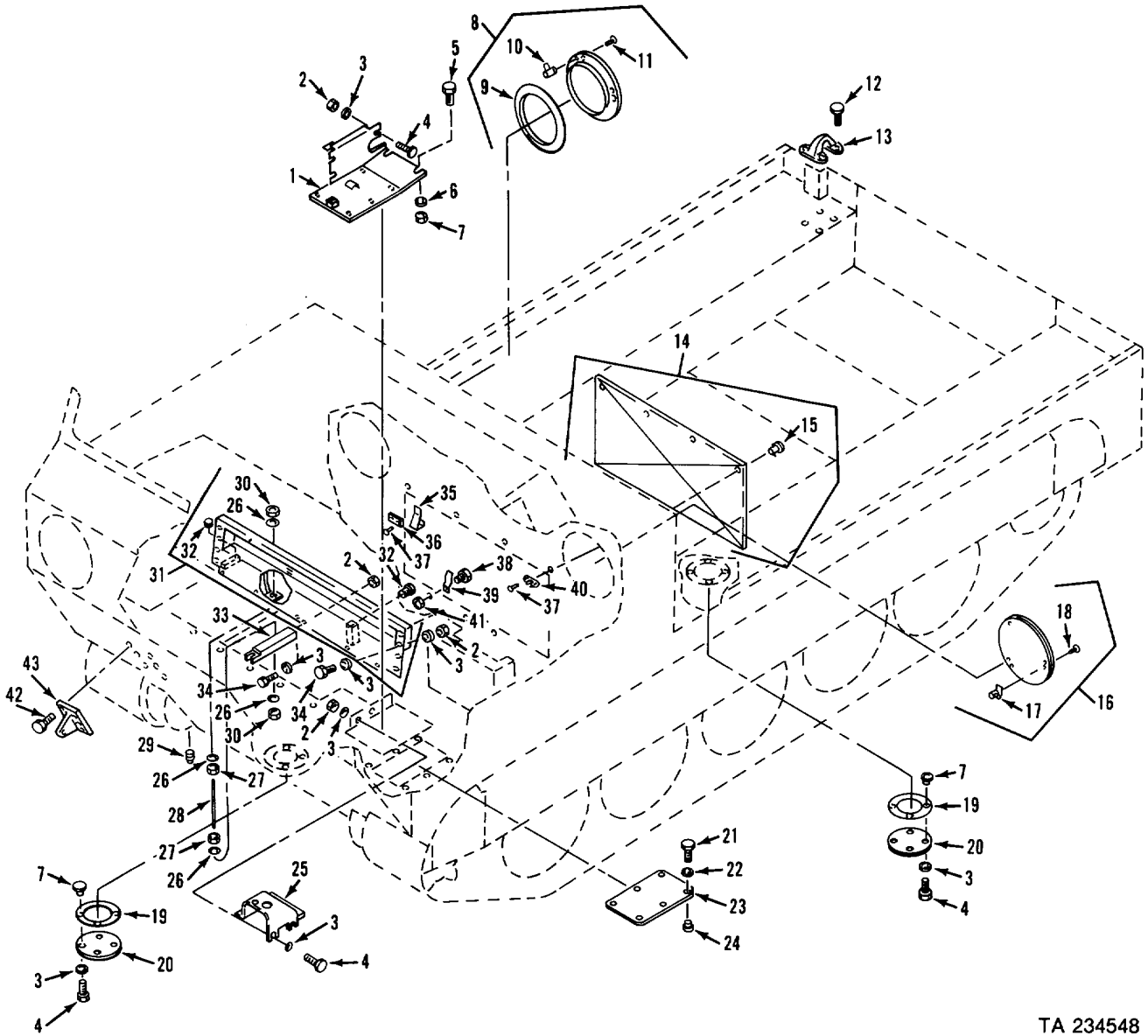

TA 234548

Figure 98. Lifting eyes, towing hooks, and access covers.

(1) ILLUSTRATION		(2)	(3)	(4)	(5)	(6)	(7)	(8)
(A) FIG NO.	(B) ITEM NO.	SMR CODE	NATIONAL STOCK NUMBER	FSCM	PART NUMBER	DESCRIPTION  USABLE ON CODE	U/M	QTY INC IN UNIT
						GROUP 18 CAB AND HULL GROUP 1801 CAB AND HULL ASSEMBLIES 11612609 LIFTING EYES, TOWING HOOKS, AND ACCESS COVERS		
98	1	PBOZZ	9535-00-103-5739	19207	10949984	METAL FLOOR PLATE	EA	1
98	2	PAOZZ	5310-00-087-4652	96906	MS51922-17	NUT, SELF-LOCKING, HE	EA	14
98	3	PAOZZ	5310-00-080-6004	96906	MS27183-14	WASHER, FLAT	EA	36
98	4	PAOZZ	5305-00-269-3211	96906	MS90725-60	SCREW, CAP, HEXAGON H	EA	12
98	5	PAOZZ	5305-00-115-9526	96906	MS18154-58	SCREW, CAP, HEXAGON H	EA	6
98	6	PAOZZ	5310-00-809-4061	96906	MS27183-15	WASHER, FLAT	EA	6
98	7	PAHZZ	5310-00-073-0131	19207	7341632	NUT, SELF-LOCKING, SP	EA	14
98	8	PBOOO	2510-00-402-5184	19207	11589411	COVER, ACCESS	EA	1
98	9	PAOZZ	5330-00-866-6219	19207	11589408	SEAL, RUBBER SPECIAL	EA	1
98	10	PAOZZ	2540-00-872-5996	19207	7532454	FASTENER, COMPARTMEN	EA	3
98	11	PAOZZ	5320-00-117-7287	96906	MS20426AD6-7	RIVET, SOLID	LB	6
98	12	PAOZZ	5305-00-050-4212	96906	MS90725-186	SCREW, CAP, HEXAGON H	EA	16
98	13	PAOZZ	2510-00-767-3146	19207	10866040	EYE, LIFTING, VEHICLE	EA	4
98	14	PBOZZ	2540-00-157-3685	19207	11613132	COVER, ACCESS	EA	1
98	15	PAOZZ	5307-00-017-1547	19207	11616714	STUD	EA	4
98	16	PBOOO	2510-00-102-9941	19207	11588962	COVER, ACCESS	EA	1
98	17	PAOZZ	2540-00-872-5996	19207	7532454	FASTENER, COMPARTMEN	EA	3
98	18	PAOZZ	5320-00-117-7286	96906	MS20426AD6-6	RIVET, SOLID	EA	6
98	19	PAOZZ	5330-00-921-3235	19207	11589042	GASKET	EA	2
98	20	PBOZZ	2510-00-103-5743	19207	11588928	COVER, ACCESS	EA	2
98	21	PAOZZ	5305-00-068-0501	96906	MS90725-5	SCREW, CAP, HEXAGON H	EA	6
98	22	PAOZZ	5310-00-809-4058	96906	MS27183-10	WASHER, FLAT	EA	6
98	23	PBOZZ	2510-00-105-2722	19207	10949983	COVER, ACCESS	EA	1
98	24	PAHZZ	5310-00-758-1900	19207	7341628	NUT, SELF-LOCKING, CL	EA	6
98	25	PBOZZ	2510-00-116-3338	19207	10950156	COVER, LEVER, THROT	EA	1
98	26	PAOZZ	5310-00-809-5998	96906	MS27183-18	WASHER, FLAT	EA	4
98	27	PAOZZ	5310-00-834-8734	96906	MS35691-37	NUT, PLAIN, HEXAGON	EA	2
98	28	PBOZZ	5306-00-143-2764	19207	10950134	ROD, THREADED END	EA	1
98	29	PAOZZ	4730-00-930-2341	19207	11589346	PLUG, PIPE	EA	2
98	30	PAOZZ	5310-00-067-9507	96906	MS51922-37	NUT, SELF-LOCKING, HE	EA	2
98	31	PBOHH	2540-00-190-5037	19207	11677951	SUPPORT, SEAT, PERSON	EA	1
98	32	PAHZZ	5340-00-930-1618	19207	10947291-3	INSERT, SCREW THREAD (OPTIONAL WITH P/N 7771298-1)	EA	2
98	32	PAHZZ	5340-00-115-9420	19207	7771298-1	INSERT, SCREW THREAD (OPTIONAL WITH P/N 10947291-3)	EA	2
98	33	PBOZZ	2510-00-116-3337	19207	10949959	BRACKET, FLOOR PLAT	EA	1
98	34	PAOZZ	5305-00-269-3213	96906	MS90725-62	SCREW, CAP, HEXAGON H	EA	10
98	35	PAOZZ	5340-00-168-6695	19207	11613142	CLIP, SPRING TENSION	EA	2
98	36	PAOZZ	5365-00-168-6690	19207	11613151	SPACER, PLATE	EA	2
98	37	PAOZZ	5320-00-165-8772	96906	MS20426B4-6	RIVET, SOLID	EA	12
98	38	PAOZZ	5305-00-989-7435	96906	MS35207-264	SCREW, MACHINE	EA	3
98	39	PAOZZ	5340-00-350-4076	19207	11612736	CLIP, SPRING TENSION	EA	3
98	40	PAOZZ		18876	9176964-1	RECEPTACLE, TURNLOCK	EA	4
98	41	PAOZZ	5310-00-877-5797	96906	MS21044N3	NUT, SELF-LOCKING, HE	EA	3
98	42	PAOZZ	5305-00-724-5911	96906	MS90725-163	SCREW, CAP, HEXAGON	EA	12
98	43	PAOZZ	2540-00-679-8000	19207	8763384	EYE, TOWING	EA	2

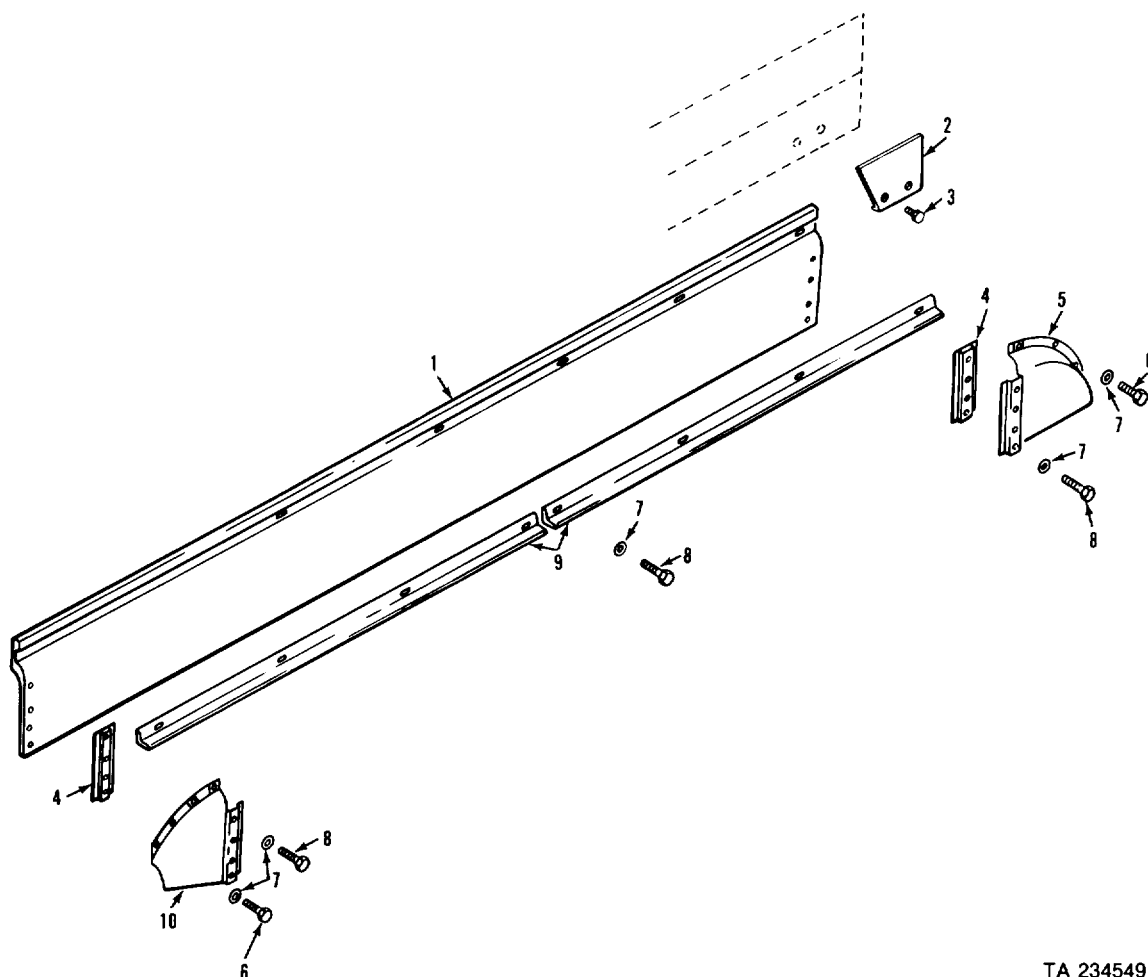

TA 234549

Figure 99. Track covers and track guide.

(1) ILLUSTRATION		(2)	(3)	(4)	(5)	(6)	(7)	(8)
(A) FIG NO.	(B) ITEM NO.	SMR CODE	NATIONAL STOCK NUMBER	FSCM	PART NUMBER	DESCRIPTION  USABLE ON CODE	U/M	QTY INC IN UNIT
						GROUP 1801 CAB AND HULL ASSEMBLIES CONTINUED 10949530 AND 10949467 TRACK COVERS AND TRACK GUIDE		
99	1	PAOZZ	2510-00-909-2494	19207	10949504	SHROUD, TRACK, VEHICU	EA	2
99	2	PAOZZ	2510-00-113-5620	19207	11617279-1	PLATE, GUIDE LEFT	EA	1
99	2	PAOZZ	5340-00-113-5619	19207	11617279-2	BRACKET, ANGLE RIGHT	EA	1
99	3	PAOZZ	5305-00-226-7767	96906	MS90726-109	SCREW, CAP, HEXAGON H	EA	4
99	4	PAOZZ	2530-00-999-2310	19207	8756640	CLAMP	EA	4
99	5	PAOZZ	2510-00-909-2495	19207	10949505	COVER, TRACK, VEHICUL LEFT REAR	EA	1
99	5	PAOZZ	2510-00-909-2496	19207	10949529	COVER, TRACK, VEHICUL RIGHT REAR	EA	1
99	6	PAOZZ	5305-00-915-8087	96906	MS18154-113	SCREW, CAP, HEXAGON H	EA	32
99	7	PAOZZ	5310-00-809-5998	96906	MS27183-18	WASHER, FLAT	EA	48
99	8	PAOZZ	5305-00-761-4227	96906	MS90726-111	SCREW, CAP, HEXAGON H	EA	16
99	9	PAOZZ	5340-00-102-9939	19207	10949523	BRACKET, ANGLE	EA	4
99	10	PAOZZ	2510-00-909-2492	19207	10949483-1	COVER, TRACK, VEHICUL LEFT	EA	1
99	10	PAOZZ	2510-00-909-2493	19207	10949483-2	COVER, TRACK, VEHICUL RIGHT	EA	1



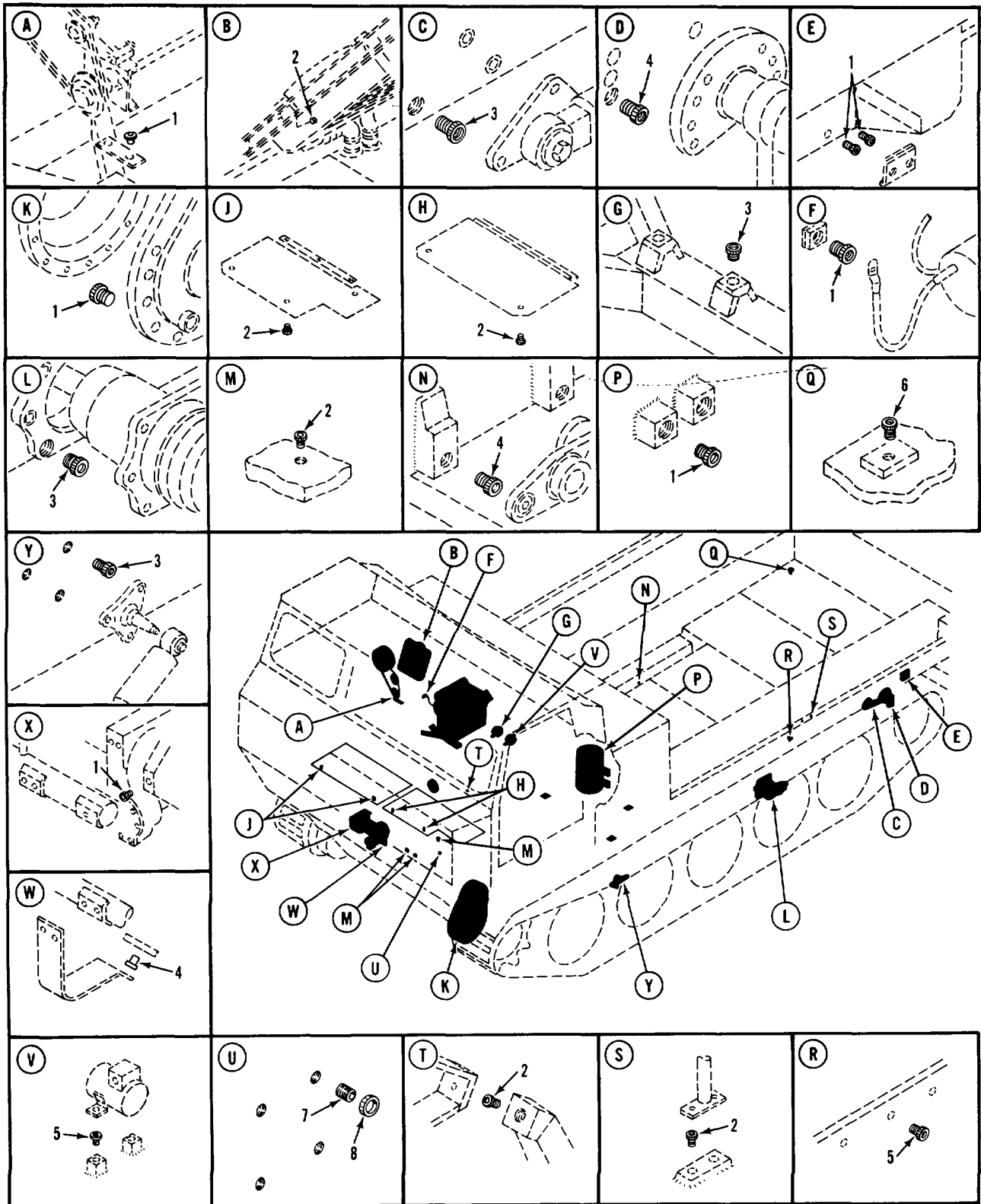
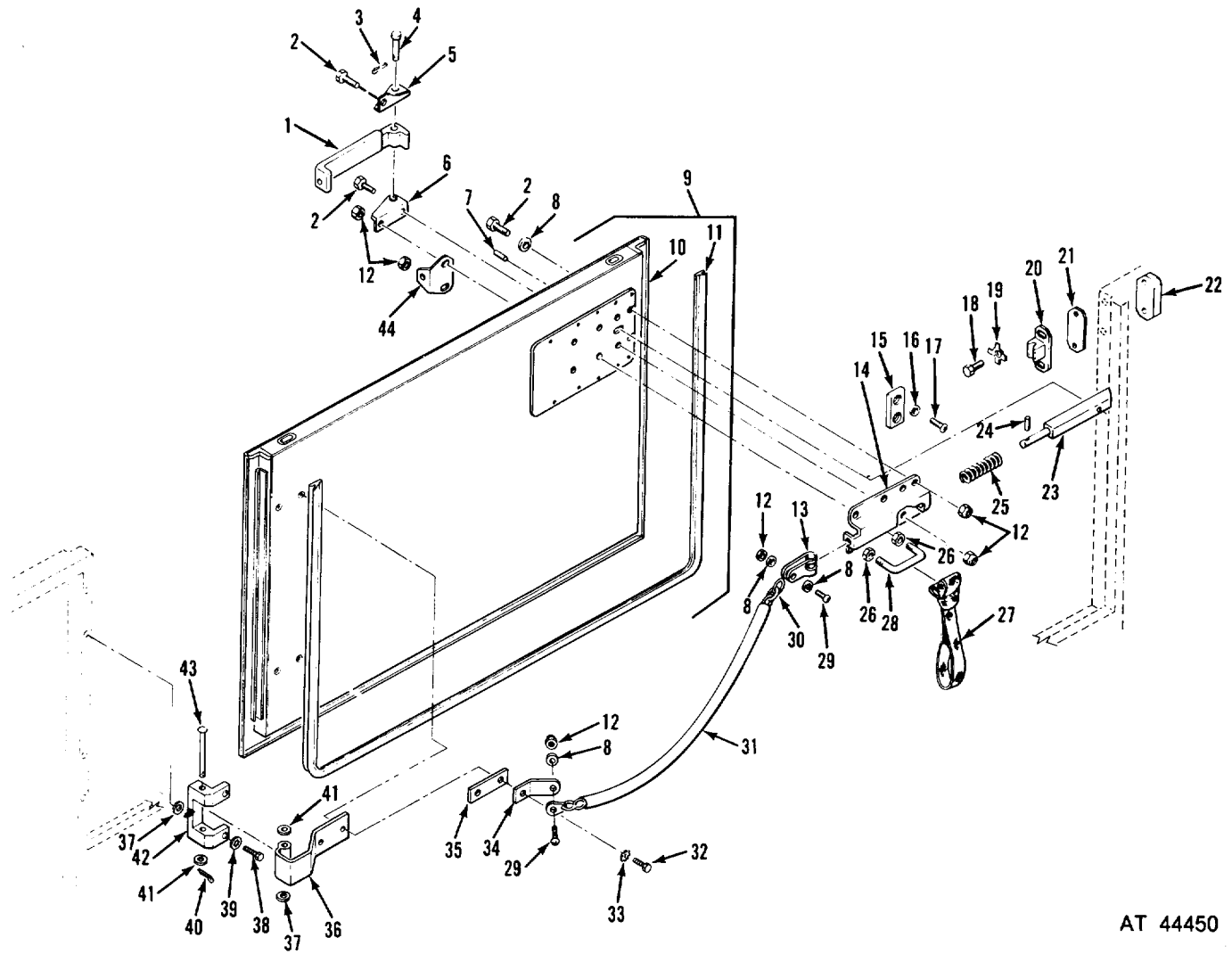

Figure 100. Screw thread inserts.

TA 234550

(1) ILLUSTRATION		(2)	(3)	(4)	(5)	(6)	(7)	(8)
(A) FIG NO.	(B) ITEM NO.	SMR CODE	NATIONAL STOCK NUMBER	FSCM	PART NUMBER	DESCRIPTION  USABLE ON CODE	U/M	QTY INC IN UNIT
						GROUP 1801 CAB AND HULL ASSEMBLIES CONTINUED SCREW THREAD INSERTS		
100	1	PAHZZ	5340-00-930-1618	83324	CR210SB12L	INSERT, SCREW THREAD (OPTIONAL WITH P/N FMC11)	EA	41
100	1	PAHZZ	5340-00-115-9420	29372	FMC11	INSERT, SCREW THREAD (OPTIONAL WITH P/N CR210SB12L)	EA	41
100	2	PAHZZ	5340-00-930-1619	83324	CR108SB10L	INSERT, SCREW THREAD (OPTIONAL WITH P/N FMC15)	EA	35
100	2	PAHZZ	5340-00-931-7253	29372	FMC15	INSERT, SCREW THREAD (OPTIONAL WITH P/N CR108SB10L)	EA	35
100	3	PAHZZ	5340-00-921-6094	83324	CR312SB16L	INSERT, SCREW THREAD (OPTIONAL WITH P/N FMC12)	EA	80
100	3	PAHZZ	5340-00-016-0025	29372	FMC12	INSERT, SCREW THREAD (OPTIONAL WITH P/N CR312SB16L)	EA	80
100	4	PAHZZ	5340-00-999-5627	83324	CR313SB18L	INSERT, SCREW THREAD (OPTIONAL WITH P/N FMC13)	EA	40
100	4	PAHZZ	5340-00-111-7360	29372	FMC13	INSERT, SCREW THREAD (OPTIONAL WITH P/N CR313SB18L)	EA	40
100	5	PAHZZ	5340-00-930-1616	83324	CR206SB8L	INSERT, SCREW THREAD (OPTIONAL WITH P/N 7771298-7)	EA	26
100	5	PAHZZ	5340-00-933-8912	19207	7771298-7	INSERT, SCREW THREAD (OPTIONAL WITH P/N CR206SB8L) LATER VEHICLES	EA	26
100	6	PAHZZ	5340-00-168-6693	19207	11613010	INSERT, SCREW THREAD EARLY VEHICLES	EA	4
100	6	PAHZZ	5340-00-878-3570	19207	11613009	INSERT, SCREW THREAD EARLY VEHICLES	EA	4
100	7	PAHZZ		18876	8955572	INSERT, SCREW THREAD (USED WITH LOCKRING P/N 7767395, OPTIONAL WITH P/N 11613018)	EA	8
100	7	PAHZZ	5340-00-234-5893	19207	11613018	INSERT, SCREW THREAD (OPTIONAL WITH P/N 8955572 AND 7767395, USE TOGETHER)	EA	8
100	8	PAHZZ	5365-00-382-6607	19207	7767395	RING, LOCK, SERRATED (USED WITH INSERT P/N 8955572, OPTIONAL WITH P/N 11613018)	EA	8



AT 44450

Figure 101. Driver's compartment doors.

(1) ILLUSTRATION		(2)	(3)	(4)	(5)	(6)	(7)	(8)
(A) FIG NO.	(B) ITEM NO.	SMR CODE	NATIONAL STOCK NUMBER	FSCM	PART NUMBER	DESCRIPTION  USABLE ON CODE	U/M	QTY INC IN UNIT
						GROUP 1801 CAB AND HULL ASSEMBLIES CONTINUED 12313076 DRIVERS COMPARTMENT DOORS		
101	1	PAOZZ	2540-00-109-4190	19207	10949787	HANDLE, DOOR	EA	2
101	2	PAOZZ	5305-00-068-0505	96906	MS90726-5	SCREW, CAP, HEXAGON H	EA	8
101	3	PAOZZ	5315-00-839-2325	96906	MS24665-132	PIN, COTTER	EA	2
101	4	PAOZZ	5315-00-811-9110	96906	MS20392-3C49	PIN, STRAIGHT, HEADED	EA	2
101	5	PAOZZ	5340-00-103-5730	19207	10949735-1	BRACKET, ANGLE	EA	2
101	6	PAOZZ	5340-00-103-5731	19207	10949735-2	BRACKET, ANGLE	EA	2
101	7	PAOZZ	5315-00-844-5835	96906	MS16562-64	PIN, SPRING	EA	2
101	8	PAOZZ	5310-00-809-4058	96906	MS27183-10	WASHER, FLAT	EA	10
101	9	PAOOO	2510-00-279-8228	19207	11661498-1	DOOR, CAB, VEHICULAR DRIVER'S LEFT	EA	1
101	9	PAOOO	2510-00-279-8226	19207	11661498-2	DOOR, CAB, VEHICULAR RIGHT	EA	1
101	10	XAOZZ		19207	11661484-2	DOOR RIGHT	EA	1
101	10	XAOZZ		19207	11661484-1	DOOR LEFT	EA	1
101	11	PAOZZ	5330-00-866-6196	19207	11588758-2	SEAL, RUBBER SPECIAL RIGHT DOOR	EA	1
101	11	PAOZZ	5330-00-866-6238	19207	11588758-1	SEAL, RUBBER SPECIAL LEFT DOOR	EA	1
101	12	PAOZZ	5310-00-903-8282	96906	MS21083N4	NUT, SELF-LOCKING, HE	EA	20
101	13	PAOZZ	2510-00-828-7164	19207	11589347	LINK, DRIVERS DOOR C	EA	2
101	14	PAOZZ	2510-00-928-2953	19207	10949855	HOUSING DOOR LATCH	EA	2
101	15	PAOZZ	5330-00-913-6890	19207	11588809	SEAL, RUBBER STRIP	EA	2
101	16	PAOZZ	5310-00-082-1404	96906	MS27183-6	WASHER, FLAT	EA	4
101	17	PAOZZ	5305-00-984-4983	96906	MS35206-226	SCREW, MACHINE	EA	4
101	18	PAOZZ	5305-00-225-3839	96906	MS90725-8	BOLT, MACHINE	EA	4
101	19	PAOZZ	5310-00-572-0741	19207	8704692	WASHER, KEY	EA	4
101	20	PAOZZ	5340-00-489-8341	19207	11633286	STRIKE, CATCH	EA	2
101	21	PAOZZ	5365-00-913-1980	19207	10949877	SPACER, PLATE	EA	30
101	22	PAOZZ	2510-00-928-3000	19207	10949878	PLATE BACK UP DOOR	EA	2
101	23	PAOZZ	2510-00-928-2959	19207	11588878	LATCH DOOR	EA	2
101	24	PAOZZ	5315-00-810-3702	96906	MS16562-38	PIN, SPRING	EA	2
101	25	PAOZZ	5360-00-913-3953	19207	10949783	SPRING, HELICAL, COMP	EA	2
101	26	PAOZZ	5310-00-891-1758	96906	MS35691-6	NUT, PLAIN, HEXAGON	EA	4
101	27	PAOZZ	5340-00-831-6949	19207	8763238	STRAP, WEBBING	EA	2
101	28	PAOZZ	5306-00-999-3856	19207	11589348	BOLT, U	EA	2
101	29	PAOZZ	5305-00-993-2461	96906	MS35207-281	SCREW, MACHINE	EA	4
101	30	MOOZZ		19207	10932700P31	CHAIN WELDED MAKE FROM 4010007248287	EA	2
101	31	MOOZZ		19207	10874601-1	HOSE, CHAIN COVER MAKE FROM 4720010631848	EA	2
101	32	PAOZZ	5305-00-688-2111	96906	MS90728-63	SCREW, CAP, HEXAGON H	EA	8
101	33	PAOZZ	5310-00-061-1258	96906	MS45904-76	WASHER, LOCK	EA	8
101	34	PAOZZ	5340-00-825-1187	19207	11597870	BRACKET, ANGLE	EA	2
101	35	PAOZZ	5365-00-135-6579	19207	11633249	SPACER, PLATE	EA	2
101	36	PAOZZ	5340-00-115-4357	19207	11633393	LEAF, BUTT HINGE	EA	4
101	37	PAOZZ	5310-00-080-6004	96906	MS27183-14	WASHER, FLAT	EA	26
101	38	PAOZZ	5305-00-269-3213	96906	MS90725-62	SCREW, CAP, HEXAGON H	EA	8
101	39	PAOZZ	5310-00-595-7237	96906	MS35333-42	WASHER, LOCK	EA	8
101	40	PAOZZ	5315-00-842-3044	96906	MS24665-283	PIN, COTTER	EA	4
101	41	PAOZZ	5310-00-809-4061	96906	MS27183-15	WASHER, FLAT	EA	8
101	42	PAOZZ	2510-00-135-6575	19207	11633252	BRACKET, EYE, NONROTA	EA	8
101	43	PAOZZ	5315-00-903-5923	96906	MS20392-5C127	PIN, STRAIGHT, HEADED	EA	4
101	44	PAOZZ	5340-00-109-4196	19207	11588974	BRACKET, ANGLE	EA	2

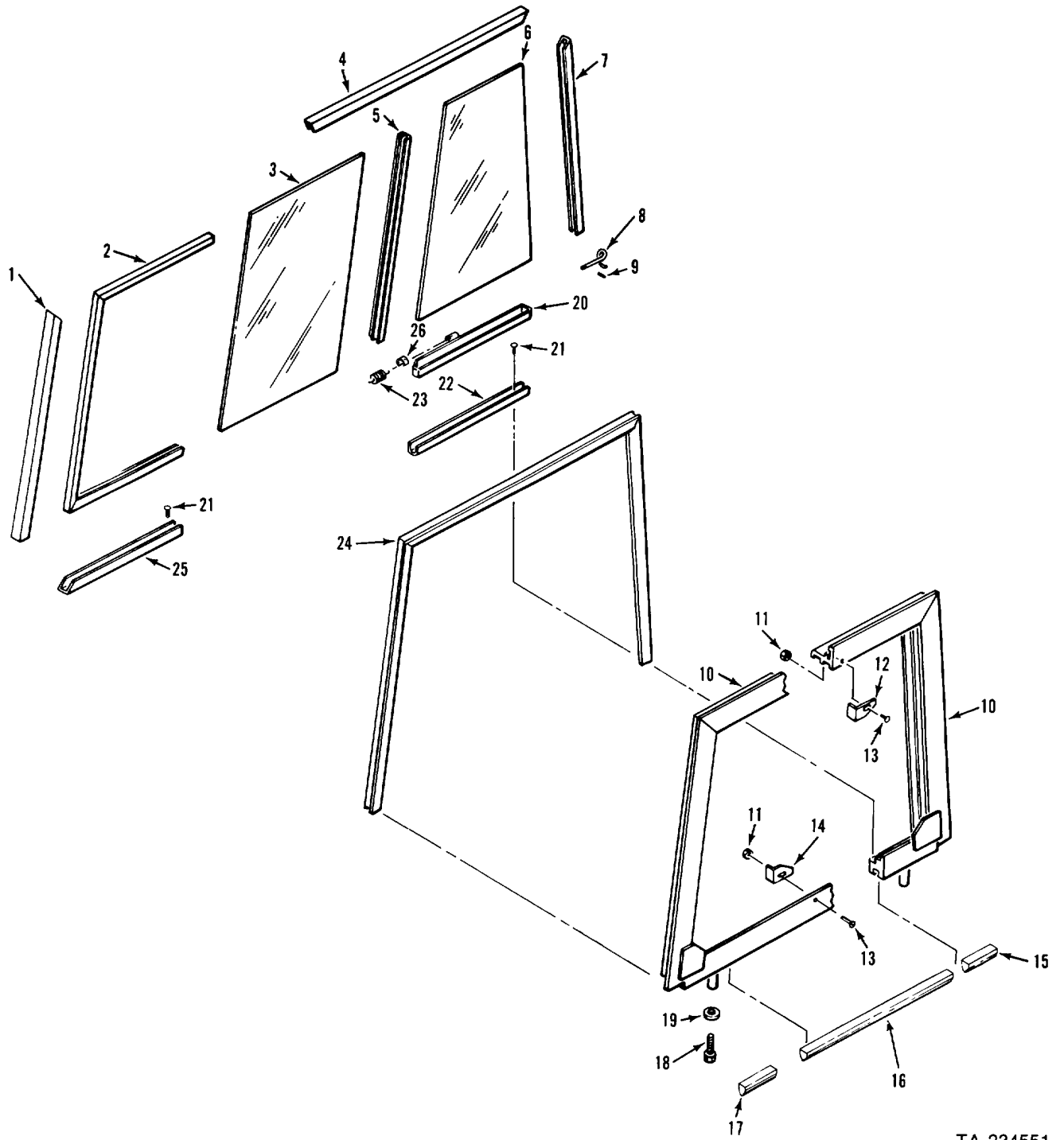

TA 234551

Figure 102. Driver's compartment windows (left side shown).

(1) ILLUSTRATION		(2)	(3)	(4)	(5)	(6)	(7)	(8)
(A) FIG NO.	(B) ITEM NO.	SMR CODE	NATIONAL STOCK NUMBER	FSCM	PART NUMBER	DESCRIPTION  USABLE ON CODE	U/M	QTY INC IN UNIT
						GROUP 1801 CAB AND HULL ASSEMBLIES CONTINUED 11633459 DRIVERS COMPARTMENT WINDOWS		
102	1	MOOZZ		19207	10949843-3	CHANNEL, GLASS RUN MAKE FROM 2540001994067	EA	2
102	2	MOOZZ		19207	10949840	SEAL, RUBBER CHANNEL MAKE FROM 9390009337479	EA	2
102	3	MFOZZ		19207	11661546	WINDOW, FIXED MAKE FROM 9340002818870	EA	2
102	4	MOOZZ		19207	10949843-5	CHANNEL, GLASS RUN MAKE FROM 2540001994067	EA	2
102	5	MOOZZ		19207	10949842-1	SEAL, RUBBER STRIP MAKE FROM 5680006265918	EA	1
102	5	MOOZZ		19207	10949842-2	CHANNEL, WEATHERSTRI MAKE FROM 5680006265918	EA	1
102	6	MFOZZ		19207	11661545	WINDOW, SLIDING MAKE FROM 9340002818870	EA	2
102	7	MOOZZ		19207	10949843-4	CHANNEL, GLASS RUN MAKE FROM 2540001994067	EA	2
102	8	PAOZZ	2540-00-801-5219	19207	10949792	HANDLE, WINDOW LOCK	EA	2
102	9	PAOZZ	5315-00-276-5165	96906	MS35671-8	PIN, GROOVED, HEADLES	EA	4
102	10	PBOZZ	2510-00-115-4354	19207	11633455-1	FRAME, WINDOW	EA	1
102	10	PBOZZ	2510-00-115-4353	19207	11633455-2	FRAME, WINDOW	EA	1
102	11	PAOZZ	5310-00-811-3494	96906	MS21044N08	NUT, SELF-LOCKING, HE	EA	4
102	12	PAOZZ	5340-00-103-5728	19207	11617070-1	BRACKET, ANGLE	EA	2
102	13	PAOZZ	5305-00-984-6193	96906	MS35206-245	SCREW, MACHINE	EA	4
102	14	PAOZZ	5340-00-103-5729	19207	11617070-2	BRACKET, ANGLE	EA	2
102	15	MOOZZ		19207	11633332-3	RUBBER STRIP MAKE FROM 5330001790434	EA	2
102	16	PAOZZ	5330-00-179-0434	19207	11633332-2	RUBBER STRIP	EA	2
102	17	MOOZZ		19207	11633332-1	RUBBER STRIP MAKE FROM 5330001790434	EA	2
102	18	PAOZZ	5305-00-443-5101	19207	11633251	SCREW	EA	4
102	19	PAOZZ	5310-00-411-2509	19207	11633248	WASHER, SPECIAL PURP	EA	4
102	20	PAOZZ	2510-00-102-9938	19207	10949788	CHANNEL, SLIDING WI	EA	1
102	21	PAOZZ	5305-00-988-9132	96906	MS24693S72	SCREW, MACHINE	EA	18
102	22	MOOZZ		19207	10950240	SEAL, RUBBER CHANNEL MAKE FROM 2510010225782	EA	2
102	23	PAOZZ	5360-00-731-8836	19207	11633395	SPRING, HELICAL, TORS	EA	2
102	24	PAOZZ	5330-00-494-2770	19207	10949915-4	SEAL, RUBBER SPECIAL	EA	1
102	24	PAOZZ	5330-00-251-2313	19207	10949915-5	SEAL, RUBBER SPECIAL	EA	1
102	25	MOOZZ		19207	10949841	CHANNEL GLASS RUN MAKE FROM 2510010225782	EA	2
102	26	PAOZZ	5340-01-128-9533	19207	12269508	RETAINER, CLIP	EA	2

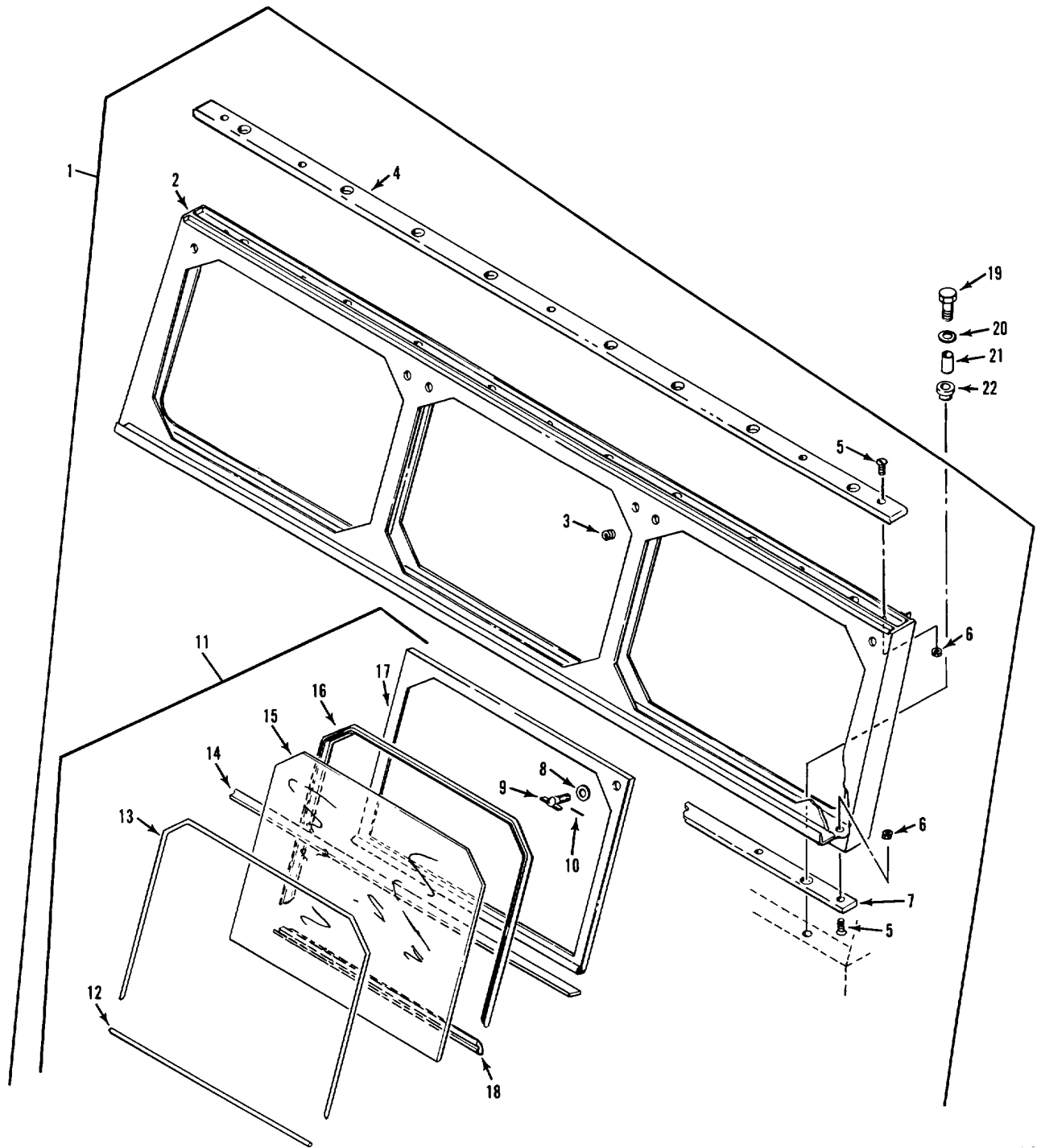
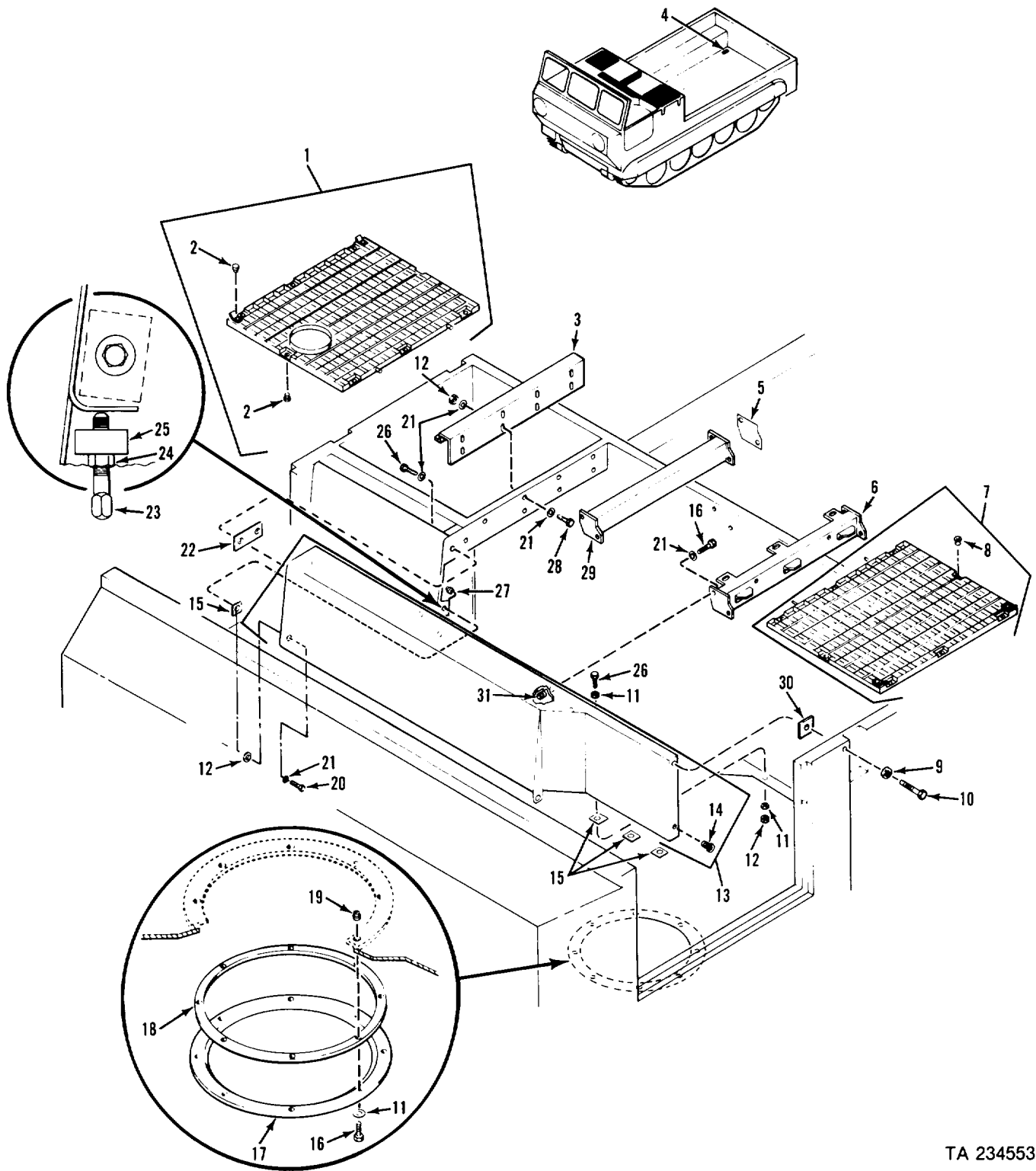

Figure 103. Driver's windshield

TA 234552

(1) ILLUSTRATION		(2)	(3)	(4)	(5)	(6)	(7)	(8)
(A) FIG NO.	(B) ITEM NO.	SMR CODE	NATIONAL STOCK NUMBER	FSCM	PART NUMBER	DESCRIPTION  USABLE ON CODE	U/M	QTY INC IN UNIT
						GROUP 1801 CAB AND HULL ASSEMBLIES CONTINUED 11612616 DRIVERS WINDSHIELD		
103	1	PAOHH	2510-00-407-0613	19207	11613254	WINDSHIELD ASSEMBLY	EA	1
103	2	PBOHH	2540-00-604-7337	19207	11613253-1	FRAME, WINDSHIELD (OPTIONAL WITH P/N 11613253-2)	EA	1
103	2	PBOHH	2540-00-604-7341	19207	11613253-2	FRAME, WINDSHIELD (OPTIONAL WITH P/N 11613253-1)	EA	1
103	3	PAHZZ	5340-00-930-1615	83324	CR108SB10	INSERT, SCREW THREAD (OPTIONAL WITH P/N FMC19)	EA	6
103	3	PAHZZ	5340-00-106-4453	29372	FMC19	INSERT, SCREW THREAD (OPTIONAL WITH P/N CR108SB10)	EA	6
103	4	PAOZZ	5330-00-432-2147	19207	11613230	SEAL, RUBBER STRIP	EA	1
103	5	PAOZZ	5305-00-954-3937	96906	MS35190-290	SCREW, MACHINE	EA	10
103	6	PAOZZ	5310-00-088-1251	96906	MS51922-1	NUT, SELF-LOCKING, HE	EA	10
103	7	PAOZZ	5330-00-194-4790	19207	11613229	SEAL, RUBBER STRIP	EA	1
103	8	PAOZZ	5310-00-809-4061	96906	MS27183-15	WASHER, FLAT	EA	6
103	9	PAOZZ	5305-00-453-5584	19207	10861387-2	THUMBSCREW	EA	6
103	10	PAOZZ	5315-00-814-3529	96906	MS16562-20	PIN, SPRING	EA	6
103	11	PBOOO	2510-00-248-0644	19207	11633449	WINDSHIELD ASSEMBLY	EA	3
103	12	MOOZZ		19207	10950245-1	SEAL, RUBBER SPECIAL MAKE FROM 5330009480530	EA	1
103	13	PAOZZ	5330-00-948-0530	19207	10950245-2	SEAL, RUBBER SPECIAL	EA	1
103	14	PAOZZ	9320-00-761-7550	19207	10886771-2	RUBBER STRIP	EA	1
103	15	PAOZZ	2510-00-911-3588	19207	10950226	GLASS, WINDSHIELD, CA	EA	1
103	16	MOOZZ		19207	10907401-3	SEAL, RUBBER SPECIAL MAKE FROM 9390001696426	EA	1
103	17	PAOZZ	2510-00-248-0630	19207	11633450	FRAME, WINDSHIELD	EA	1
103	18	MOOZZ		19207	10907401-4	SEAL, RUBBER SPECIAL MAKE FROM 9390001696426	EA	1
103	19	PAOZZ	5305-00-269-3214	96906	MS90725-64	SCREW, CAP, HEXAGON H	EA	8
103	20	PAOZZ	5310-00-809-4061	96906	MS27183-15	WASHER, FLAT	EA	8
103	21	PAOZZ	5365-00-413-4372	19207	11588767-5	SPACER, SLEEVE	EA	8
103	22	PAOZZ	5365-00-905-4464	19207	11588766	BUSHING, RUBBER	EA	8





TA 234553

Figure 104. Engine compartment grilles.

(1) ILLUSTRATION		(2)	(3)	(4)	(5)	(6) DESCRIPTION	(7)	(8)
(a) FIG NO.	(b) ITEM NO.	SMR CODE	NATIONAL STOCK NUMBER	FSCM	PART NUMBER	USABLE ON CODE	U/M	QTY INC IN UNIT
						GROUP 1801 CAB AND HULL ASSEMBLIES CONTINUED 11612609 AND 12313076 ENGINE COMPARTMENT GRILLES		
104	1	PBOOO	2540-00-157-3682	19207	11612683	GRILLE, METAL	EA	1
104	2	PAOZZ	5365-00-075-9138	19207	8731984	BUSHING, RUBBER	EA	10
104	3	PBOZZ	2510-00-157-3679	19207	11612724	SUPPORT ,BLAST COVER	EA	1
104	4	PAOZZ	5310-00-127-7454	19207	11612802	WASHER, FLAT	EA	4
104	5	PAOZZ	5365-00-168-6691	19207	11612750	SPACER, PLATE	EA	4
104	6	PBOZZ	2510-00-157-3680	19207	11612723	SUPPORT, BLAST COVER	EA	1
104	7	PBOOO	2510-00-412-1986	19207	11612684	GRILLE, METAL	EA	1
104	8	PAOZZ	5365-00-075-9138	19207	8731984	BUSHING, RUBBER	EA	10
104	9	PAOZZ	5310-00-774-9427	97499	140-007-33-32C4	WASHER, FLAT	EA	2
104	10	PAOZZ	5305-00-716-8182	96906	MS90726-117	SCREW, CAP, HEXAGON H	EA	2
104	11	PAOZZ	5310-00-080-6004	96906	MS27183-14	WASHER, FLAT	EA	14
104	12	PAOZZ	5310-00-087-4652	96906	MS51922-17	NUT, SELF-LOCKING, HE	EA	11
104	13	PBOHH	2510-01-145-6825	19207	11612841-1	TRANSVERSE BEAM	EA	1
104	14	PAHZZ	5340-00-930-1618	83324	CR210SB12L	INSERT, SCREW THREAD	EA	2
104	15	PAOZZ	5365-00-453-5602	19207	11613214	SPACER, PLATE	EA	10
104	16	PAOZZ	5305-00-942-2196	96906	MS18154-60	SCREW, CAP, HEXAGON H	EA	16
104	17	PAOZZ	2510-00-020-2261	19207	10907992	COVER, ACCESS	EA	1
104	18	PAOZZ	5330-00-020-2258	19207	10907993	GASKET	EA	1
104	19	PAHZZ	5310-00-073-0131	19207	7341632	NUT, SELF-LOCKING, SP	EA	8
104	20	PAOZZ	5305-00-269-2807	96906	MS90726-64	SCREW, CAP, HEXAGON H	EA	1
104	21	PAOZZ	5310-00-728-9957	19207	10910174-22	WASHER, FLAT	EA	28
104	22	PAOZZ	5365-00-453-5604	19207	11613212	SHIM	EA	4
104	23	PAOZZ	5305-00-054-9276	96906	MS51955-42	SETSCREW	EA	1
104	24	PAOZZ	5310-00-851-2682	96906	MS35691-17	NUT, PLAIN, HEXAGON	EA	1
104	25	PAOZZ	2530-01-142-5257	19207	11613215	PLATE, TRANSVERSE BE	EA	1
104	26	PAOZZ	5305-00-269-3213	96906	MS90725-62	SCREW, CAP, HEXAGON H	EA	5
104	27	PAOZZ	5310-00-950-0039	96906	MS21044N6	NUT, SELF-LOCKING, HE	EA	1
104	28	PAOZZ	5305-00-269-3217	96906	MS90725-67	SCREW, CAP, HEXAGON H	EA	8
104	29	PBOZZ	2510-00-157-3678	19207	11612722	SUPPORT, BLAST COVER	EA	1
104	30	PAOZZ	5365-00-453-5605	19207	11613213	SHIM	EA	2
104	31	PAHZZ	5340-00-930-1619	83324	CR108SB10L	INSERT, SCREW, THREAD (OPTIONAL WITH P/N FMC19)	EA	6
104	31	PAHZZ	5340-00-106-4453	29372	FMC19	INSERT, SCREW, THREAD (OPTIONAL WITH P/N CR108SB10L)	EA	6

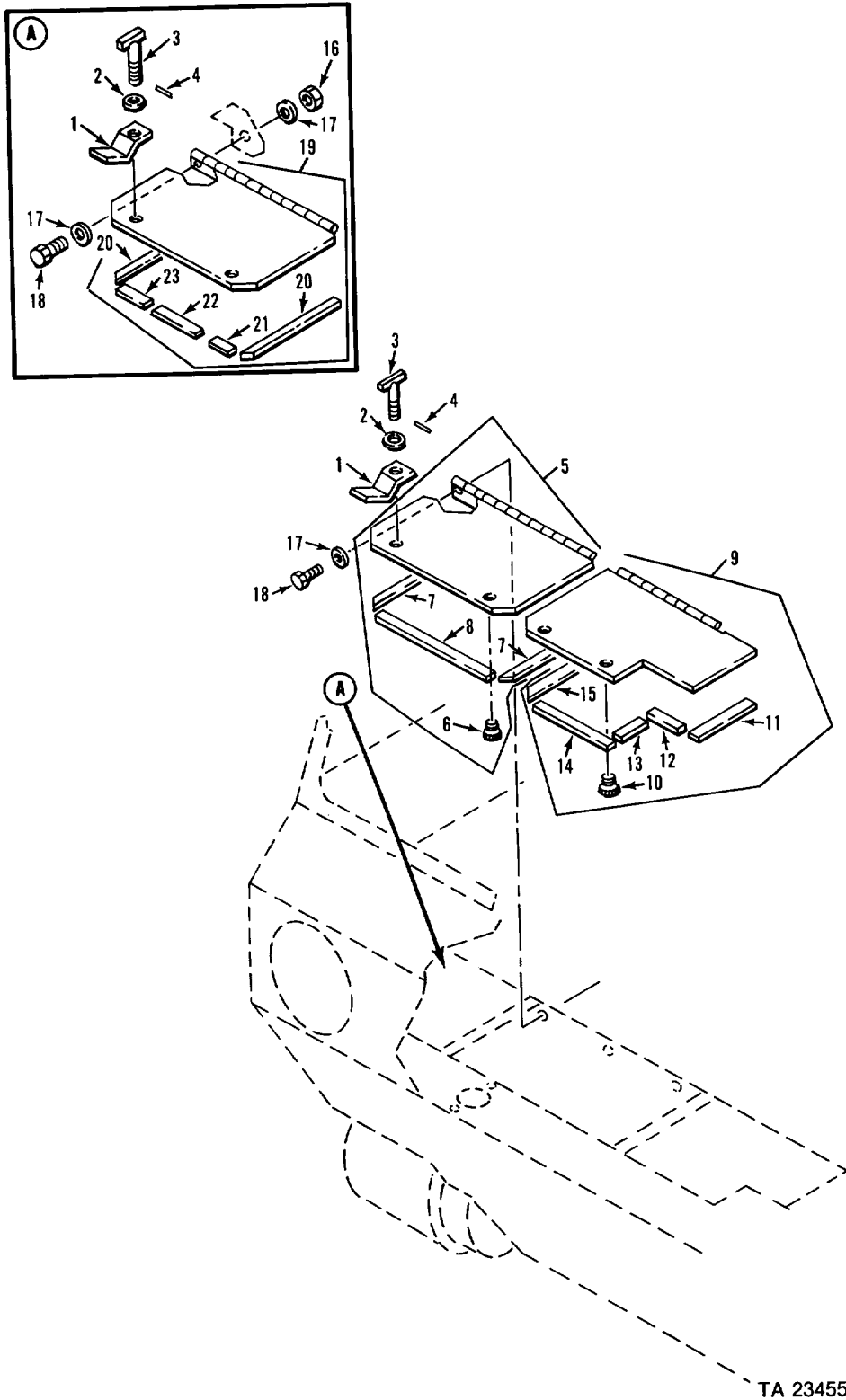
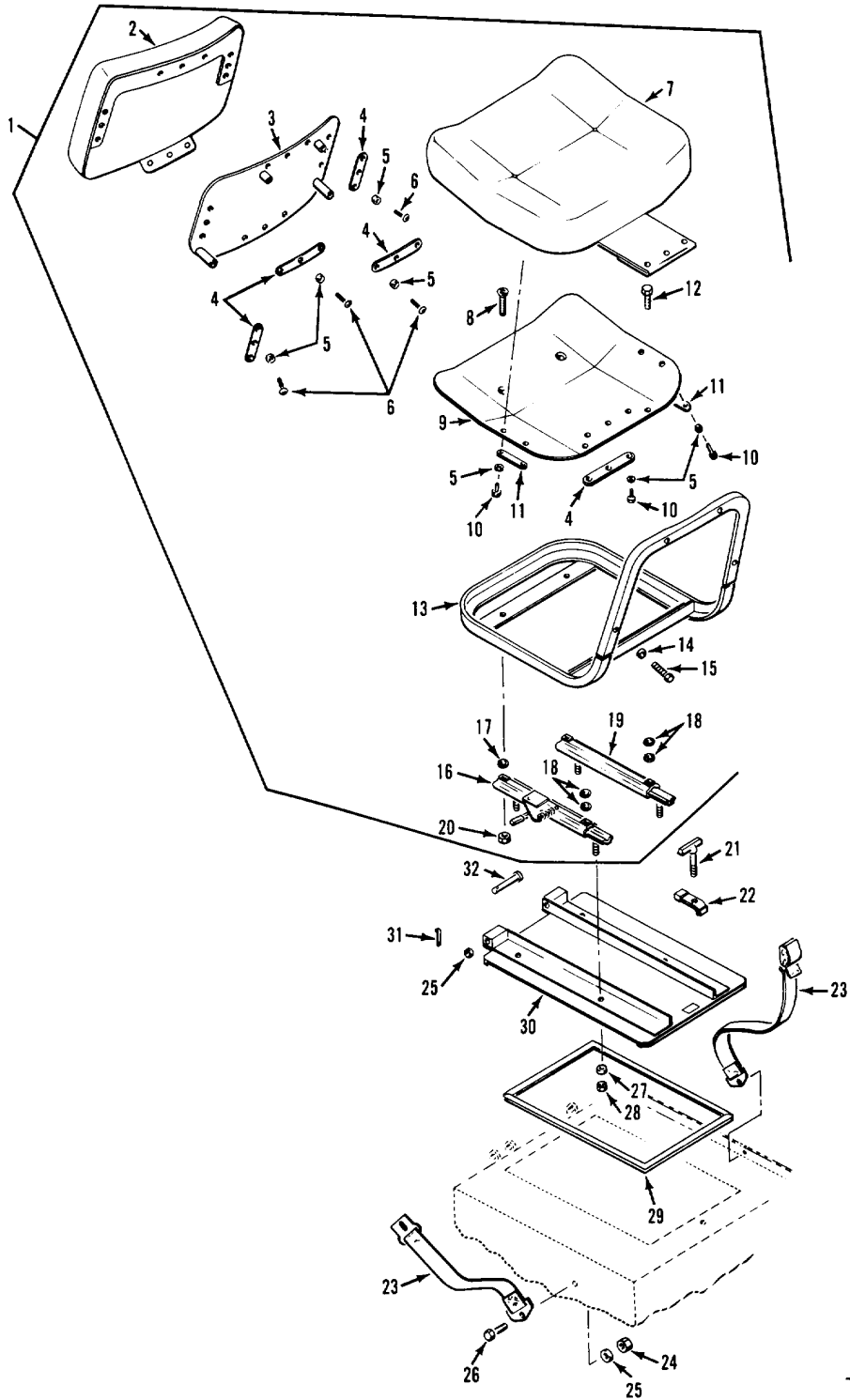

Figure 105. Floor plates.

(1) ILLUSTRATION		(2)	(3)	(4)	(5)	(6)	(7)	(8)
(a) FIG NO.	(b) ITEM NO.	SMR CODE	NATIONAL STOCK NUMBER	FSCM	PART NUMBER	DESCRIPTION  USABLE ON CODE	U/M	QTY INC IN UNIT
						GROUP 1805 FLOORS 11612609 AND 12313076 FLOOR PLATES		
105	1	PAOZZ	2510-00-105-2726	19207	10950053	LATCH, FLOOR PLATE	114	EA 4
105	1	PAOZZ	2510-00-105-2726	19207	10950053	LATCH, FLOOR PLATE	115	EA 6
105	2	PAOZZ	5310-00-809-4061	96906	MS27183-15	WASHER, FLAT	114	EA 4
105	2	PAOZZ	5310-00-809-4061	96906	MS27183-15	WASHER, FLAT	115	EA 6
105	3	PAOZZ	5305-00-080-5381	19207	10861387	THUMBSCREW	114	EA 4
105	3	PAOZZ	5305-00-080-5381	19207	10861387	THUMBSCREW	115	EA 6
105	4	PAOZZ	5315-00-839-5820	96906	MS24665-134	PIN, COTTER	114	EA 4
105	4	PAOZZ	5315-00-839-5820	96906	MS24665-134	PIN, COTTER	115	EA 6
105	5	PBOHH	2510-00-103-5742	19207	10949764	DOOR, ACCESS		EA 1
105	6	PAHZZ	5340-00-930-1615	83324	CR108SB10	INSERT, SCREW THREAD (OPTIONAL WITH P/N 7771298-4)		EA 2
105	6	PAHZZ	5340-00-106-4453	19207	7771298-4	INSERT, SCREW THREAD (OPTIONAL WITH P/N CR108SB10)		EA 2
105	7	MOOZZ		19207	10886771	PAD, CUSHIONING MAKE FROM 2590009126683		EA 2
105	8	MOOZZ		19207	10886771	PAD, CUSHIONING MAKE FROM 2590009126683		EA 1
105	9	PBOHH	2510-00-103-5741	19207	10949919	DOOR, ACCESS		EA 1
105	10	PAHZZ	5340-00-930-1615	83324	CR108SB10	INSERT, SCREW THREAD (OPTIONAL WITH P/N 7771298-4)		EA 2
105	10	PAHZZ	5340-00-106-4453	19207	7771298-4	INSERT, SCREW THREAD (OPTIONAL WITH P/N CR108SB10)		EA 2
105	11	MOOZZ		19207	10886771	PAD, CUSHIONING MAKE FROM 2590009126683		EA 1
105	12	MOOZZ		19207	10886771	PAD, CUSHIONING MAKE FROM 2590009126683		EA 1
105	13	MOOZZ		19207	10886771	PAD, CUSHIONING MAKE FROM 2590009126683		EA 1
105	14	MOOZZ		19207	10886771	PAD, CUSHIONING MAKE FROM 2590009126683		EA 1
105	15	MOOZZ		19207	10886771	PAD, CUSHIONING MAKE FROM 2590009126683		EA 1
105	16	PAOZZ	5310-00-087-4652	96906	MS51922-17	NUT, SELF-LOCKING, HE	114	EA 6
105	16	PAOZZ	5310-00-087-4652	96906	MS51922-17	NUT, SELF-LOCKING, HE	115	EA 9
105	17	PAOZZ	5310-00-080-6004	96906	MS27183-14	WASHER, FLAT	114	EA 12
105	17	PAOZZ	5310-00-080-6004	96906	MS27183-14	WASHER, FLAT	115	EA 18
105	18	PAOZZ	5305-00-269-3211	96906	MS90725-60	SCREW, CAP, HEXAGON H	114	EA 6
105	18	PAOZZ	5305-00-269-3211	96906	MS90725-60	SCREW, CAP, HEXAGON H	115	EA 9
105	19	PBOHH	2510-01-128-9569	19207	12269589	DOOR, ACCESS	115	EA 1
105	20	MOOZZ		19207	12269589-4	PAD, CUSHIONING MAKE FROM 2590009126683	115	EA 2
105	21	MOOZZ		19207	12269589-7	PAD, CUSHIONING MAKE FROM 2590009126683	115	EA 1
105	22	MOOZZ		19207	12269589-6	PAD, CUSHIONING MAKE FROM 2590009126683	115	EA 1
105	23	MOOZZ		19207	12269589-5	PAD, CUSHIONING MAKE FROM 2590009126683	115	EA 1



TA 234555

Figure 106. Driver's seat and mount.

(1) ILLUSTRATION		(2)	(3)	(4)	(5)	(6)	(7)	(8)
(a) FIG NO.	(b) ITEM NO.	SMR CODE	NATIONAL STOCK NUMBER	FSCM	PART NUMBER	DESCRIPTION  USABLE ON CODE	U/M	QTY INC IN UNIT
						GROUP 1806 UPHOLSTERY SEATS 11612620 DRIVERS SEAT AND MOUNT		
106	1	PBOOO	2540-00-107-1223	19207	10950013	SEAT, VEHICULAR	EA	1
106	2	PAOZZ	2540-00-904-4562	19207	10949962	CUSHION, SEAT BACK, V	EA	1
106	3	PBOZZ	2540-00-150-5883	19207	10949935	PLATE, BACKREST SEAT	EA	1
106	4	PAOZZ	2540-00-435-4558	19207	10949805	STRAP, RETAINING, CUS	EA	5
106	5	PAOZZ	5310-00-809-8546	96906	MS27183-8	WASHER, FLAT	EA	19
106	6	PAOZZ	5305-00-989-7434	96906	MS35207-263	SCREW, MACHINE	EA	12
106	7	PAOZZ	2540-00-905-1503	19207	11588769	CUSHION, SEAT, VEHICU	EA	1
106	8	PAOZZ	5305-00-226-7925	96906	MS35191-312	SCREW, MACHINE	EA	2
106	9	PBOZZ	2540-00-150-5882	19207	10949820	SEAT, VEHICULAR	EA	1
106	10	PAOZZ	5305-00-989-7435	96906	MS35207-264	SCREW, MACHINE	EA	7
106	11	PAOZZ	3040-00-119-3895	19207	10949800	CONNECTING LINK, RIG	EA	2
106	12	PAOZZ	5305-00-959-2698	96906	MS35191-309	SCREW, MACHINE	EA	2
106	13	PBOZZ	2540-00-150-5892	19207	11589534	FRAME, SEAT, VEHICULA	EA	1
106	14	PAOZZ	5310-00-595-7237	96906	MS35333-42	WASHER, LOCK	EA	4
106	15	PAOZZ	5305-00-115-9526	96906	MS18154-58	SCREW, CAP, HEXAGON H	EA	4
106	16	PAOZZ	2540-00-213-0851	18876	10165080	TRACK, SEAT ADJUSTER	EA	1
106	17	PAOZZ	5365-01-014-7383	18876	10165079	SPACER, SLEEVE	EA	4
106	18	PAOZZ	5310-00-081-4219	96906	MS27183-12	WASHER, FLAT	EA	4
106	19	PAOZZ	2540-00-213-6756	18876	10165097	TRACK, SEAT ADJUSTIN	EA	1
106	20	PAOZZ	5310-00-660-3381	96906	MS21083N5	NUT, SELF-LOCKING, HE	EA	4
106	21	PAOZZ	5305-00-080-5381	19207	10861387	THUMBSCREW	EA	1
106	22	PAOZZ	2540-00-840-9651	19207	10907988	LATCH, PANEL, ACCES	EA	1
106	23	PAOZZ	2540-00-930-2718	19207	10866260-1	BELT, VEHICULAR SAFE	EA	1
106	24	PAOZZ	5310-00-087-4652	96906	MS51922-17	NUT, SELF-LOCKING, HE	EA	2
106	25	PAOZZ	5310-00-809-4061	96906	MS27183-15	WASHER, FLAT	EA	4
106	26	PAOZZ	5305-00-942-2196	96906	MS18154-60	SCREW, CAP, HEXAGON H	EA	2
106	27	PAOZZ	5310-00-081-4219	96906	MS27183-12	WASHER, FLAT	EA	4
106	28	PAOZZ	5310-00-984-3806	96906	MS51922-9	NUT, SELF-LOCKING, HE	EA	4
106	29	PAOZZ	9390-00-912-1853	19207	10950189	NONMETALLIC SPECIAL	EA	6
106	30	PBOZZ	2540-00-115-4349	19207	10950158	COVER, BATTERY BOX	EA	1
106	31	PAOZZ	5315-00-011-9120	96906	MS24665-287	PIN, COTTER	EA	2
106	32	PAOZZ	5315-00-930-0101	96906	MS20392-5C99	PIN, STRAIGHT, HEADED	EA	2

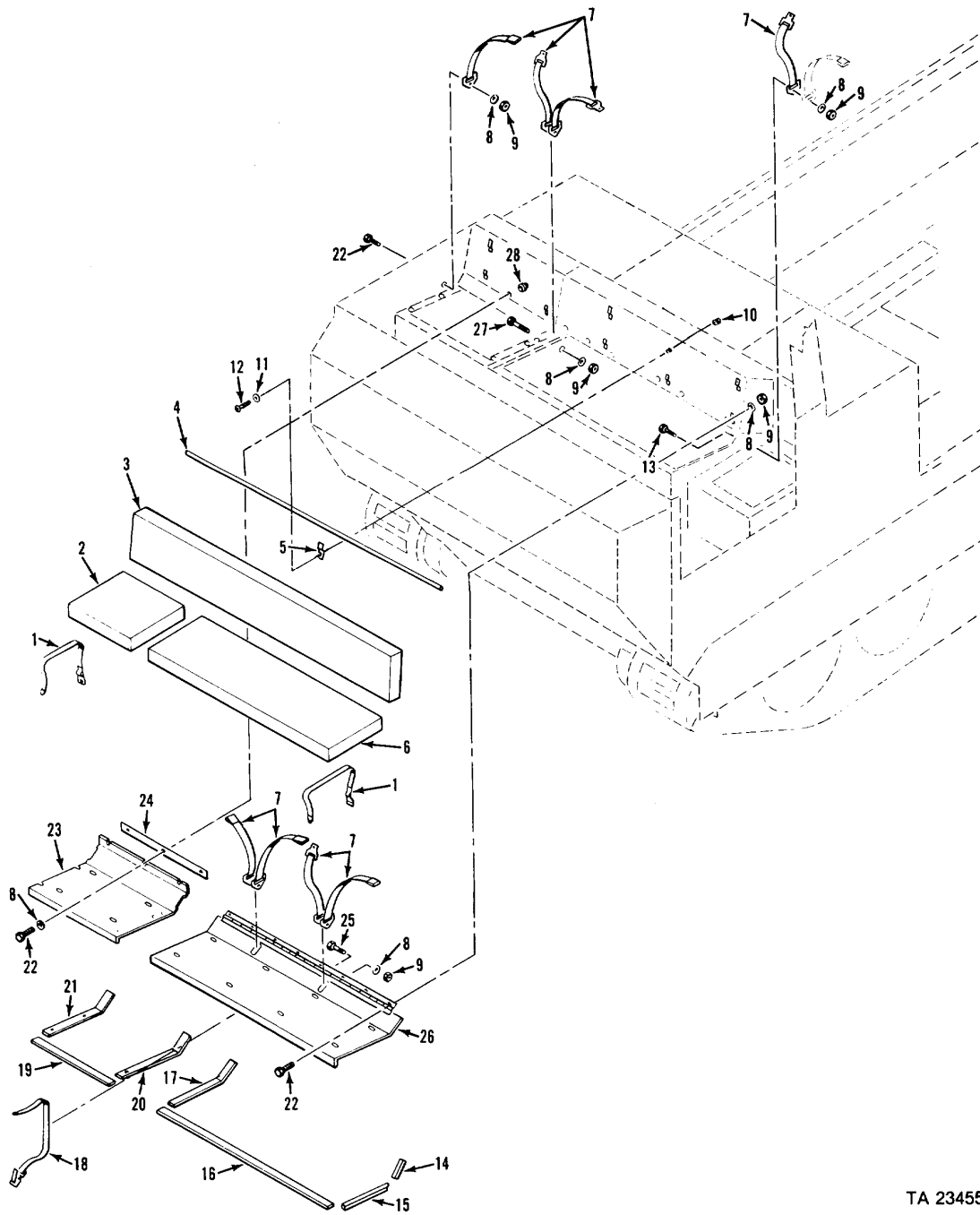

TA 234556

Figure 107. Personnel seats and straps.

(1) ILLUSTRATION		(2)	(3)	(4)	(5)	(6)	(7)	(8)
(a) FIG NO.	(b) ITEM NO.	SMR CODE	NATIONAL STOCK NUMBER	FSCM	PART NUMBER	DESCRIPTION  USABLE ON CODE	U/M	QTY INC IN UNIT
						GROUP 1806 UPHOLSTERY SEATS CONTINUED 11612620 PERSONNEL SEATS AND STRAPS		
107	1	PAOZZ	5340-00-543-7110	19207	8690470	STRAP, WEBBING	EA	6
107	2	PAOZZ	2540-00-904-5680	19207	10949726	CUSHION, SEAT, VEHICU	EA	1
107	3	PAOZZ	2540-00-281-3674	19207	11660835	CUSHION, SEAT INS (PART OF KIT 5703800)	EA	1
107	4	PAOZZ	2540-00-264-8819	19207	11613101	ROD, RETAINING, SEAT (PART OF KIT 5703800)	EA	1
107	5	PAOZZ	2540-00-304-4304	19207	11660861	RETAINER, SEAT CUSHI (PART OF KIT 5703800)	EA	5
107	6	PAOZZ	2540-00-089-9889	19207	11612704	CUSHION, SEAT, VEHICU	EA	1
107	7	PAOZZ	2540-00-930-2718	19207	10866260-1	BELT, VEHICULAR SAFE	EA	5
107	8	PAOZZ	5310-00-809-4061	96906	MS27183-15	WASHER, FLAT	EA	25
107	9	PAOZZ	5310-00-087-4652	96906	MS51922-17	NUT, SELF-LOCKING, HE	EA	14
107	10	PAHZZ	5320-00-085-3211	73197	BN360-428-2	RIVET, BLIND	EA	5
107	11	PAOZZ	5310-00-809-4058	96906	MS27183-10	WASHER, FLAT	EA	5
107	12	PAOZZ	5305-00-267-8974	96906	MS90726-8	SCREW, CAP, HEXAGON H	EA	5
107	13	PAOZZ	5305-00-269-3214	96906	MS90725-64	SCREW, CAP, HEXAGON H	EA	1
107	14	MOOZZ		19207	11588984-1	SEAL, RUBBER SPECIAL MAKE FROM 5330009121852	EA	1
107	15	PAOZZ	5330-00-912-1852	19207	11588984-2	SEAL, RUBBER SPECIAL	FT	1
107	16	PAOZZ	5330-00-921-0490	19207	10950230-3	RUBBER STRIP	EA	1
107	17	MOOZZ		19207	10950230-1	RUBBER STRIP MAKE FROM 5330009210490	EA	1
107	18	PAOZZ	5340-00-664-0364	19207	8690469	STRAP, WEBBING	EA	1
107	19	MOOZZ		19207	10950230-2	GASKET MAKE FROM 5330009210490	EA	1
107	20	PAOZZ	5330-00-905-9814	19207	10950205	SEAL, RUBBER STRIP	EA	1
107	21	PAOZZ	5330-00-905-9813	19207	10950207	SEAL, RUBBER STRIP	EA	1
107	22	PAOZZ	5305-00-942-2196	96906	MS18154-60	SCREW, CAP, HEXAGON H	EA	17
107	23	PBOZZ	2540-00-604-6704	19207	10950095	PLATE, SEAT, PERSONNE	EA	1
107	24	PAOZZ	5330-00-912-9504	19207	10950208	SEAL, RUBBER STRIP	EA	1
107	25	PAOZZ	5305-00-269-3216	96906	MS90725-66	SCREW, CAP, HEXAGON H	EA	2
107	26	PBOZZ	2540-00-606-2345	19207	11612780	PLATE, SEAT, PERSONNE	EA	1
107	27	PAOZZ	5305-00-269-3219	96906	MS90725-69	SCREW, CAP, HEXAGON H	EA	1
107	28	PAHZZ	5310-00-073-0131	19207	7341632	NUT, SELF-LOCKING, SP	EA	7
107		PAOZZ	2540-00-888-0832	19207	5703800	PARTS KIT, SEAT INS	EA	1
107	3					CUSHION, SEAT INS	EA	1
107	4					ROD, RETAINING	EA	1
107	5					RETAINER, SEAT CUSH	EA	5



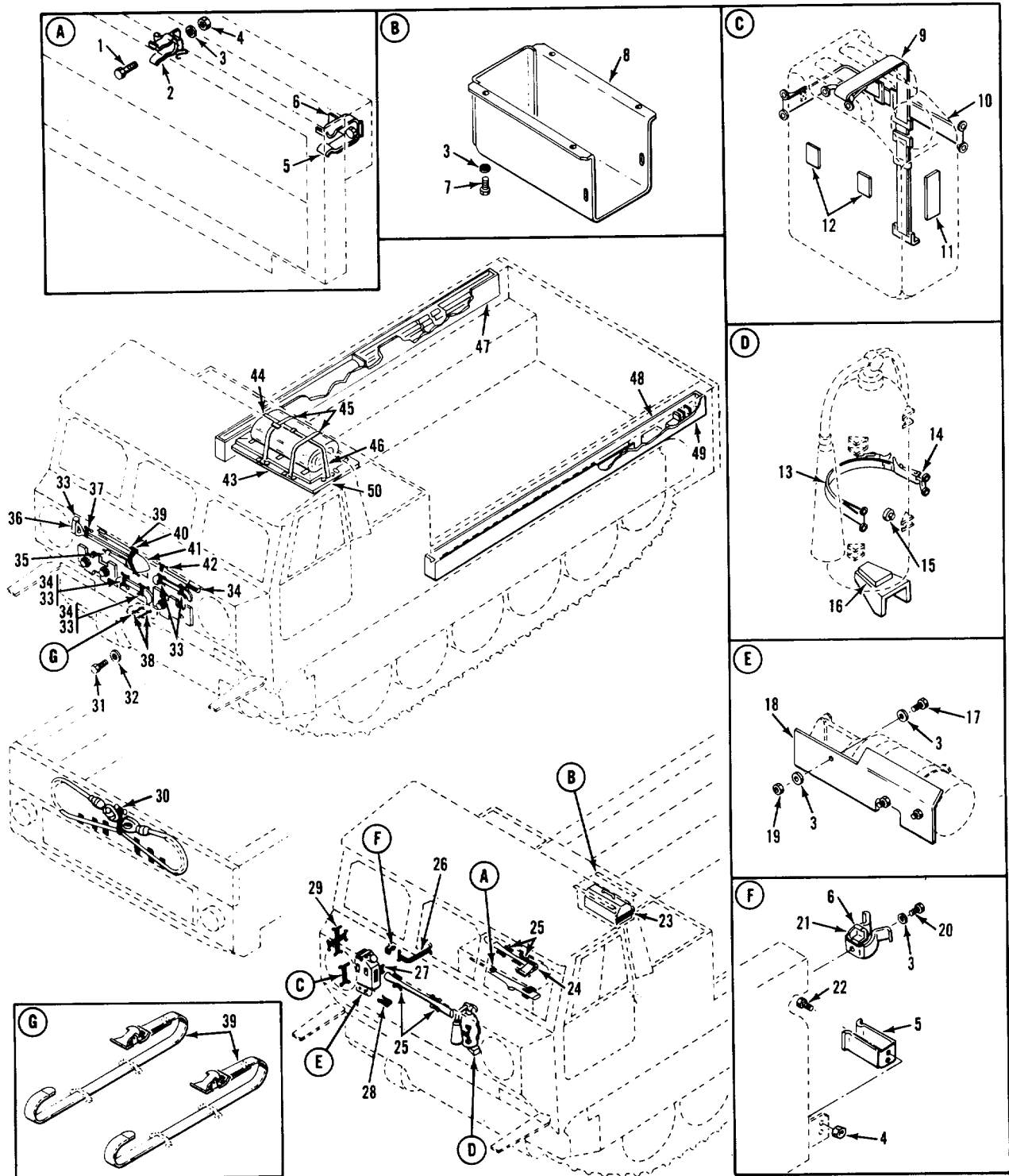

TA 234557

Figure 108. Stowage pads, straps, and containers.

(1) ILLUSTRATION		(2)	(3)	(4)	(5)	(6)	(7)	(8)
(a) FIG NO.	(b) ITEM NO.	SMR CODE	NATIONAL STOCK NUMBER	FSCM	PART NUMBER	DESCRIPTION  USABLE ON CODE	U/M	QTY INC IN UNIT
						GROUP 1808 STOWAGE RACKS, BOXES AND STRAPS 11612600 AND 12313058 STOWAGE PADS, STRAPS AND CONTAINERS		
108	1	PAOZZ	5305-00-225-3839	96906	MS90725-8	BOLT, MACHINE	114	EA 3
108	2	PAOZZ	2590-00-781-8567	19207	8763222	BRACKET, RIFLE STOWA	114	EA 1
108	3	PAOZZ	5310-00-809-4058	96906	MS27183-10	WASHER, FLAT	114	EA 3
108	4	PAOZZ	5310-00-088-1251	96906	MS51922-1	NUT, SELF-LOCKING, HE	114	EA 5
108	5	PAOZZ	5340-00-168-6696	19207	11613027	CLIP, SPRING TENSION	114	EA 2
108	6	PAOZZ	2510-01-004-3041	19207	11613028	STOP, SPRING	114	EA 2
108	7	PAOZZ	5305-00-267-8974	96906	MS90726-8	SCREW, CAP, HEXAGON H	114	EA 4
108	8	PBOZZ	2590-00-133-9689	19207	11612947	BOX, HAND TOOL STOWA	114	EA 1
108	9	PAOZZ	5340-00-543-3441	19207	8690529	STRAP, WEBBING		EA 1
108	10	PAOZZ	2540-00-968-4060	19207	8690527	STRAP, WEBBING		EA 1
108	11	MOOZZ		19207	12313058-10	STRIP, RUBBER MAKE FROM 2590011186027		EA 1
108	12	MOOZZ		19207	12313058-9	STRIP, RUBBER MAKE FROM 2590011195852		EA 2
108	13	PAOZZ	5340-00-543-3477	19207	8690468	STRAP, WEBBING		EA 2
108	14	PAOZZ	2510-00-701-3845	19207	7013845	CLAMP ASSY BOX HOLD		EA 1
108	15	PAOZZ	5365-00-075-9138	19207	8731984	BUSHING, RUBBER		EA 4
108	16	PAOZZ	2590-00-912-5650	19207	10886769	PAD, CUSHIONING		EA 1
108	17	PAOZZ	5305-00-068-0501	96906	MS90725-5	SCREW, CAP, HEXAGON H		EA 3
108	18	PBOZZ	5340-00-133-9691	19207	11613182	BRACKET, ANGLE		EA 1
108	19	PAOZZ	5310-00-761-6882	96906	MS51967-2	NUT, PLAIN, HEXAGON		EA 3
108	20	PAOZZ	5305-00-068-0506	96906	MS90726-6	SCREW, CAP, HEXAGON H		EA 1
108	21	PAOZZ	5340-01-038-5650	19207	11678444	CLIP, SPRING TENSION		EA 1
108	22	PAOZZ	5305-00-068-0502	96906	MS90725-6	SCREW, CAP, HEXAGON H		EA 2
108	23	PAOZZ	5340-00-543-7110	19207	8690470	STRAP, WEBBING	114	EA 1
108	24	MOOZZ		19207	12313058-8	STRIP, RUBBER MAKE FROM 2590009126683		EA 1
108	25	PAOZZ	2540-00-586-7579	19207	8690464	STRAP, WEBBING		EA 4
108	26	PAOZZ	5340-00-753-3744	19207	8690473	STRAP, WEBBING		EA 1
108	27	PAOZZ	5340-00-753-3742	19207	8690471	STRAP, WEBBING		EA 2
108	28	MOOZZ		19207	11612600-1	STRIP MAKE FROM 9320001346580	114	EA 1
108	28	MOOZZ		19207	12313058-1	STRIP, RUBBER MAKE FROM 9320011346580	115	EA 1
108	29	PAOZZ	5340-00-664-0364	19207	8690469	STRAP, WEBBING		EA 2
108	30	PAOZZ	2540-00-052-9481	19207	8690467	STRAP, WEBBING		EA 1
108	31	PAOZZ	5305-00-042-6417	96906	MS90725-113	SCREW, CAP, HEXAGON H		EA 4
108	32	PAOZZ	5310-00-682-5992	19207	8763458	WASHER, FLAT		EA 4
108	33	MOOZZ		19207	12313058-6	STRIP, RUBBER MAKE FROM 2590009126683	115	EA 1
108	34	PAOZZ	5340-00-543-3398	19207	8690462	STRAP, WEBBING		EA 3
108	35	MOOZZ		19207	12313058-3	STRIP, RUBBER MAKE FROM 5330001952897		EA 1
108	36	MOOZZ		19207	12313058-2	STRIP, RUBBER MAKE FROM 2590009126684		EA 1
108	37	PAOZZ	5340-00-530-5021	19207	8690466	STRAP, WEBBING		EA 1
108	38	MOOZZ		19207	12313058-5	STRIP, RUBBER MAKE FROM 2590009126683	115	EA 2
108	39	PAOZZ	5340-00-543-3188	19207	8690472	STRAP, WEBBING	114	EA 1
108	39	PAOZZ	5340-00-543-3188	19207	8690472	STRAP, WEBBING	115	EA 3

(1) ILLUSTRATION		(2)	(3)	(4)	(5)	(6)	(7)	(8)
(a) FIG NO.	(b) ITEM NO.	SMR CODE	NATIONAL STOCK NUMBER	FSCM	PART NUMBER	DESCRIPTION  USABLE ON CODE	U/M	QTY INC IN UNIT
						GROUP 1808 STOWAGE RACKS, BOXES AND STRAPS 11612600 AND 12313058 STOWAGE PADS, STRAPS AND CONTAINERS		
108	40	MOOZZ		19207	12313058-4	STRIP, RUBBER MAKE FROM 5330001952897	EA	1
108	41	MOOZZ		19207	12313058-7	STRIP, RUBBER MAKE FROM 5330001964953	EA	1
108	42	PAOZZ	5340-00-678-9031	19207	8690465	STRAP, WEBBING	EA	1
108	43	PAOZZ	5340-00-134-4048	19207	11612988-1	STRAP, WEBBING	EA	2
108	44	PAOZZ	5340-00-505-6320	21450	501299	STRAP, WEBBING	EA	1
108	45	PAOZZ		21450	501297	STRAP, WEBBING	EA	2
108	46	PAOZZ	5340-00-134-4047	19207	11612988-2	STRAP, WEBBING	EA	1
108	47	PBOZZ	2540-00-476-9286	19207	11661223-2	TRAY, STOWAGE VEHICU	EA	1
108	48	PBOZZ	8105-00-901-9650	18876	10188477	BAG, TEXTILE	EA	1
108	49	PBOZZ	2540-00-476-9285	19207	11661223-1	TRAY, STOWAGE VEHICU	EA	1
108	50	PBOZZ	2540-00-469-6621	19207	11612855	CONTAINER, STOWAGE, W	EA	1

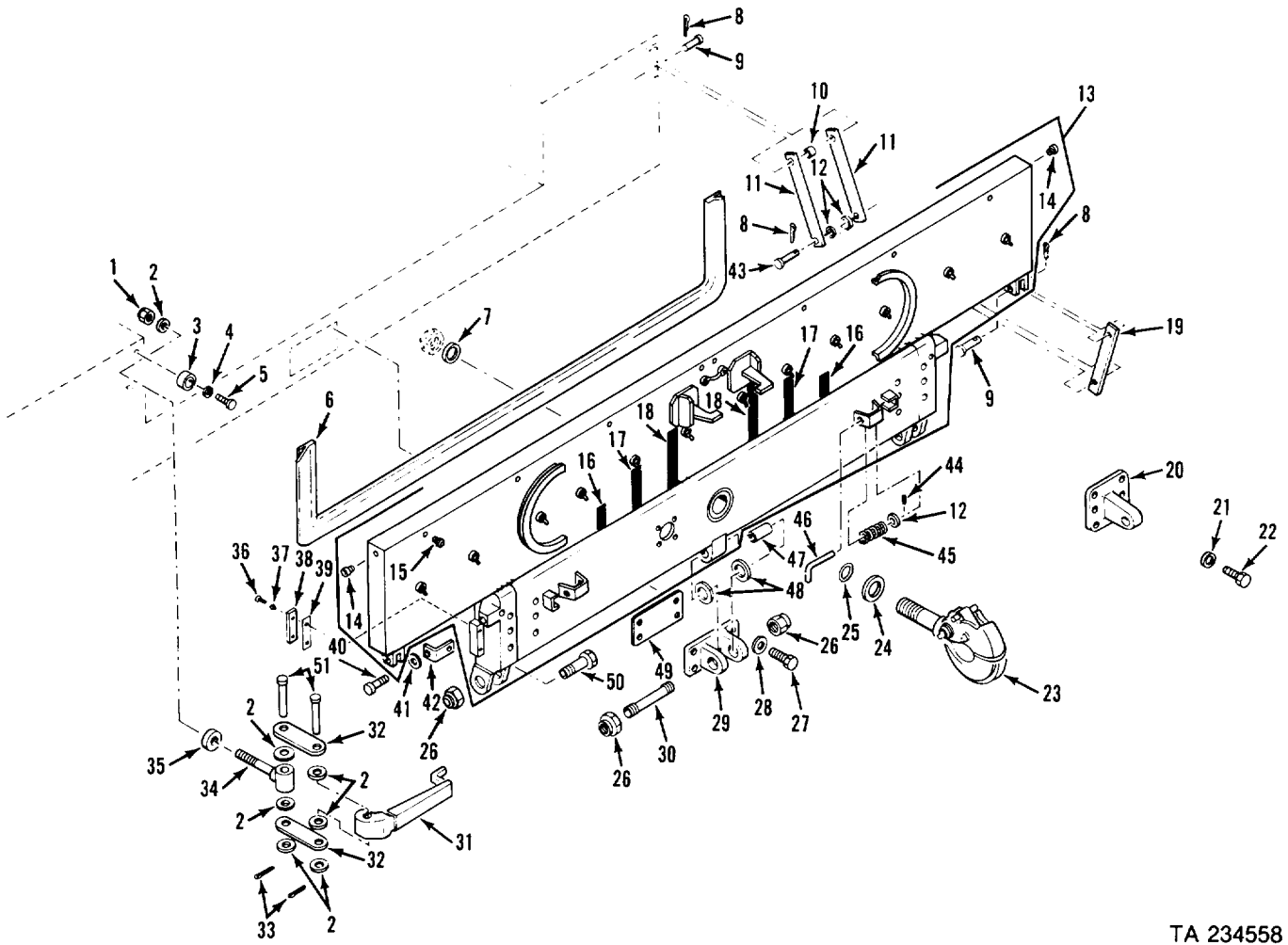

TA 234558

Figure 109. Tailgate and mounting parts.

(1) ILLUSTRATION		(2)	(3)	(4)	(5)	(6)	(7)	(8)
(a) FIG NO.	(b) ITEM NO.	SMR CODE	NATIONAL STOCK NUMBER	FSCM	PART NUMBER	DESCRIPTION  USABLE ON CODE	U/M	QTY INC IN UNIT
						GROUP 1812 SPECIAL PURPOSE BODIES 11612602 TAILGATE AND MOUNTING PARTS		
109	1	PAOZZ	5310-00-982-6810	96906	MS21044N12	NUT, SELF-LOCKING, HE	EA	2
109	2	PAOZZ	5310-00-809-8533	96906	MS27183-23	WASHER, FLAT	EA	14
109	3	PAOZZ	5340-00-919-6438	19207	10950046	BUMPER, RUBBER	EA	2
109	4	PAOZZ	5310-00-982-6496	96906	MS27129-11	WASHER, FINISHING	EA	2
109	5	PAOZZ	5305-00-984-7342	96906	MS35191-274	SCREW, MACHINE	EA	2
109	6	PAOZZ	5330-00-878-3601	19207	11612658	SEAL, RUBBER SPECIAL	EA	1
109	7	PAOZZ	5310-00-282-6903	88044	AN960-2016	WASHER, FLAT	EA	V
109	8	PAOZZ	5315-00-842-3044	96906	MS24665-283	PIN, COTTER	EA	6
109	9	PAOZZ	5315-00-957-9397	96906	MS20392-5C51	PIN, STRAIGHT, HEADED	EA	2
109	10	PAOZZ	5365-00-168-6692	19207	11612655	SPACER, SLEEVE	EA	2
109	11	PAOZZ	3040-00-181-2943	19207	11612652	CONNECTING LINK, RIG	EA	4
109	12	PAOZZ	5310-00-080-6004	96906	MS27183-14	WASHER, FLAT	EA	6
109	13	PBOHH	2510-00-187-4782	19207	11677918	TAILGATE, VEHICLE BO	EA	1
109	14	PAHZZ	5320-00-125-9367	73197	BN388-428-5	BLIND NUT ASSEMBLY	EA	2
109	15	PAHZZ	5320-00-125-9286	73197	BN388-428-2	BLIND NUT ASSEMBLY	EA	8
109	16	MOOZZ		19207	11677918-5	STRIP RUBBER MAKE FROM 2590009126684	EA	2
109	17	MOOZZ		19207	11677918-6	STRIP RUBBER MAKE FROM 2590009126684	EA	2
109	18	MOOZZ		19207	11677918-7	STRIP RUBBER MAKE FROM 2590009126684	EA	2
109	19	PAOZZ	3040-00-181-2942	19207	11612651	CONNECTING LINK, RIG	EA	2
109	20	PAOZZ	2540-00-679-8000	19207	8763384	EYE, TOWING	EA	2
109	21	PAOZZ	5310-00-543-4385	96906	MS35333-46	WASHER, LOCK	EA	12
109	22	PAOZZ	5305-00-051-0827	96906	MS90725-164	SCREW, CAP, HEXAGON H	EA	12
109	23	PAOOO	2540-00-318-0047	19207	7355391	PINTLE ASSEMBLY, TOW (SEE FIG 96 FOR COMPONENT PARTS)	EA	1
109	24	PAOZZ	5310-00-823-8803	19207	11612653	WASHER, RECESSED	EA	1
109	25	PAOZZ	5330-00-265-1075	96906	MS29513-218	PACKING, PREFORMED	EA	1
109	26	PAOZZ	5310-00-982-6812	96906	MS21044N20	NUT, SELF-LOCKING, HE	EA	4
109	27	PAOZZ	5305-00-724-5911	96906	MS90725-163	SCREW, CAP, HEXAGON H	EA	4
109	28	PAOZZ	5310-00-823-8803	96906	MS27183-21	WASHER, FLAT	EA	4
109	29	PAOZZ	2510-00-103-5793	19207	11613071	HINGE, HALF, TAILGATE	EA	1
109	30	PAOZZ	2510-00-919-6437	19207	10949888	SHAFT, STRAIGHT	EA	1
109	31	PAOZZ	2510-00-919-6436	19207	10949503	HANDLE, TAIL, LOWER	EA	2
109	32	PAOZZ	3040-00-102-9937	19207	10950042	CONNECTING LINK, RIG	EA	4
109	33	PAOZZ	5315-00-059-0491	96906	MS24665-372	PIN, COTTER	EA	4
109	34	PAOZZ	5306-00-921-0493	19207	10950103	BOLT, EYE	EA	2
109	35	PAOZZ	5330-00-834-4759	96906	MS51000-108-2	SEAL, PLAIN ENCASED	EA	2
109	36	PAOZZ	5305-00-958-5247	96906	MS35190-291	SCREW, MACHINE	EA	4
109	37	PAOZZ	5310-00-194-9211	96906	MS35336-27	WASHER, LOCK	EA	4
109	38	PAOZZ	2510-00-472-2735	19207	11661203	PLATE, TAILGATE, VE	EA	2
109	39	PAOZZ	5365-00-180-5042	19207	11661202	SPACER, PLATE	EA	26

(1) ILLUSTRATION		(2)	(3)	(4)	(5)	(6)	(7)	(8)
(a) FIG NO.	(b) ITEM NO.	SMR CODE	NATIONAL STOCK NUMBER	FSCM	PART NUMBER	DESCRIPTION  USABLE ON CODE	U/M	QTY INC IN UNIT
						GROUP 1812 SPECIAL PURPOSE BODIES 11612602 TAILGATE AND MOUNTING PARTS		
109	40	PAOZZ	5305-00-115-9526	96906	MS18154-58	SCREW, CAP, HEXAGON H	EA	4
109	41	PAOZZ	5310-00-595-7237	96906	MS35333-42	WASHER, LOCK	EA	4
109	42	PAOZZ	5340-00-111-0753	19207	10950043	STRIKE, CATCH	EA	2
109	43	PAOZZ	5315-00-990-2889	96906	MS20392-5C31	PIN, STRAIGHT, HEADED	EA	4
109	44	PAOZZ	5315-00-849-3971	96906	MS35677-13	PIN, GROOVED, HEADLES	EA	2
109	45	PAOZZ	5360-00-448-5300	19207	11646858	SPRING, HELICAL, COMP	EA	2
109	46	PAOZZ	5340-00-103-5794	19207	11633147	LEVER, LOCK-RELEASE	EA	2
109	47	PAOZZ	3120-00-450-6721	19207	11646905	BUSHING, SLEEVE	EA	1
109	48	PAOZZ	5310-00-616-1124	88044	AN960-2016L	WASHER, FLAT	EA	2
109	49	PAOZZ	5365-00-103-4564	19207	11588775	SPACER, PLATE (OPTIONAL WITH P/N 11588775-1)	EA	V
109	49	PAOZZ	5365-00-103-4560	19207	11588775-1	SPACER, PLATE (OPTIONAL WITH P/N 11588775)	EA	V
109	50	PAOZZ	5306-00-921-0492	19207	11588761	BOLT, MACHINE	EA	2
109	51	PAOZZ	5315-00-935-3549	96906	MS20392-10C89	PIN, STRAIGHT, HEADED	EA	4

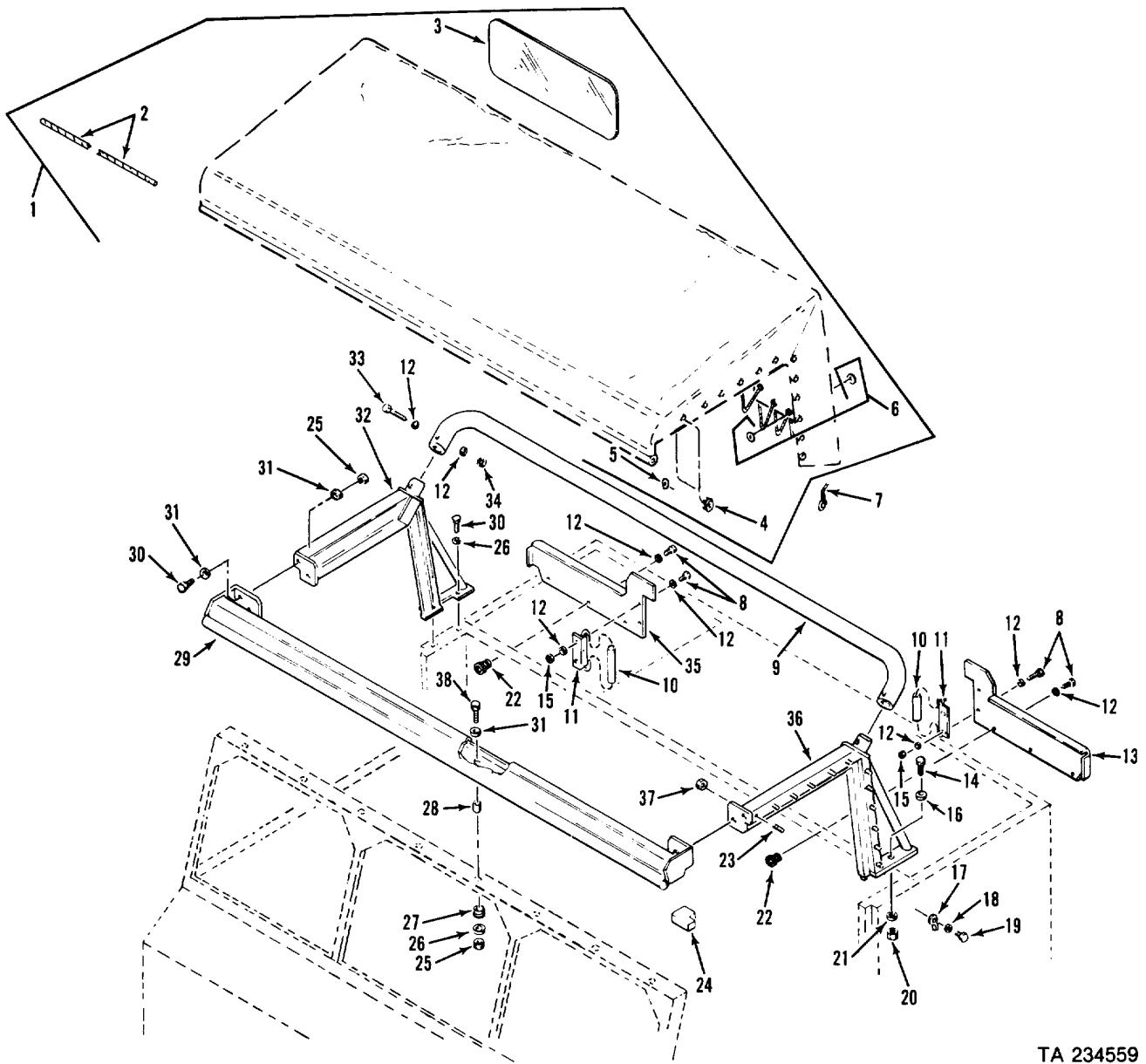
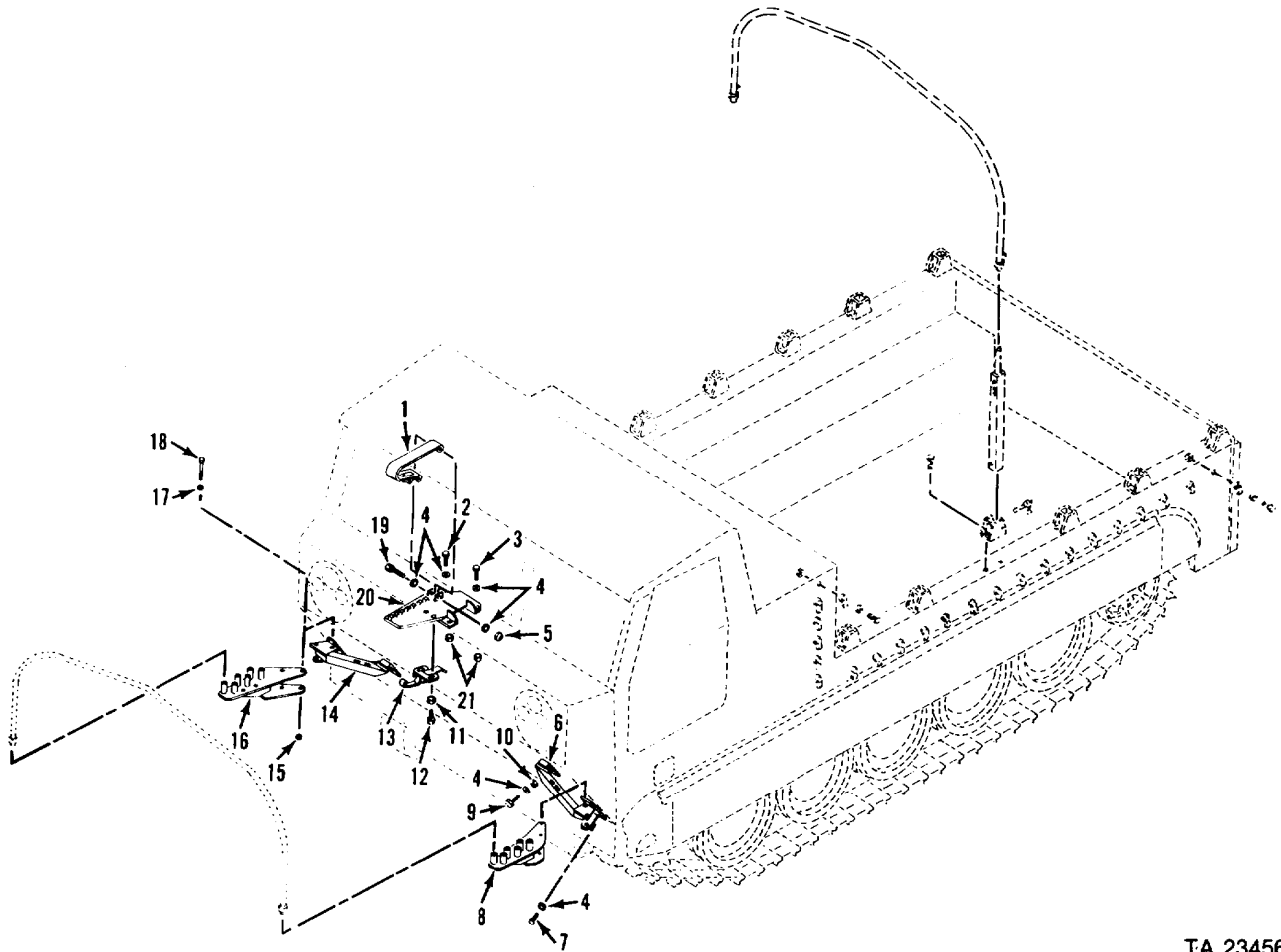

Figure 110. Cab cover and frame.

(1) ILLUSTRATION		(2)	(3)	(4)	(5)	(6)	(7)	(8)
(a) FIG NO.	(b) ITEM NO.	SMR CODE	NATIONAL STOCK NUMBER	FSCM	PART NUMBER	DESCRIPTION  USABLE ON CODE	U/M	QTY INC IN UNIT
						GROUP 1812 SPECIAL PURPOSE BODIES CONTINUED 11612617 CAB COVER AND FRAME		
110	1	PAOFF	2540-00-231-7435	19207	11613284	COVER, FITTED, VEHICU	EA	1
110	2	MOOZZ		19207	11613284-13	ROPE, PROPOLENE MAKE FROM 4020007102075	FT	1
110	3	MFFZZ		19207	11613284-12	WINDOW, CAB, VEHICULA MAKE FROM 9330009881894	EA	2
110	4	PAOZZ	5325-00-291-8363	96906	MS27977-2B	SOCKET, SNAP FASTENE	EA	24
110	5	PAOZZ	5325-00-276-4283	96906	MS27977-3B	CLINCH PLATE, SNAP F	EA	24
110	6	PAOZZ	5325-00-231-6590	96906	MS20230B2	GROMMET, METALLIC	EA	19
110	7	MOOZZ		19207	11598039-7	ROPE, FIBROUS MAKE FROM 4010001328364	EA	1
110	8	PAOZZ	5305-00-068-0506	96906	MS90726-6	SCREW, CAP, HEXAGON H	EA	14
110	9	PAOZZ	2540-00-042-5178	19207	10949836	BOW, VEHICULAR TOP	EA	1
110	10	MOOZZ		19207	11612617-1	RUBBER ROUND SECTIO MAKE FROM P/N (77464) 750.3 ROPAX	EA	2
110	11	PBOZZ	5340-00-198-4437	19207	11612809	BRACKET, RETAINER SE	EA	2
110	12	PAOZZ	5310-00-809-4058	96906	MS27183-10	WASHER, FLAT	EA	26
110	13	PBOZZ	2510-00-157-3681	19207	11612742-1	COVER, CAB, TIE DOWN	EA	1
110	14	PAOZZ	5305-00-071-2072	96906	MS90728-116	SCREW, CAP, HEXAGON H	EA	1
110	15	PAOZZ	5310-00-959-7600	96906	MS51922-5	NUT, SELF-LOCKING, HE	EA	8
110	16	PAOZZ	5310-00-225-6993	96906	MS27183-19	WASHER, FLAT	EA	1
110	17	PAOZZ	4030-00-878-2624	19207	11612635	HOOK, ROPE LACING	EA	2
110	18	PAOZZ	5310-00-080-6004	96906	MS27183-14	WASHER, FLAT	EA	2
110	19	PAOZZ	5305-00-912-5113	96906	MS51096-359	SCREW, CAP, HEXAGON H	EA	2
110	20	PAOZZ	5310-00-225-6993	96906	MS51922-33	NUT, SELF-LOCKING, HE	EA	1
110	21	PAOZZ	5365-00-825-1146	19207	11588882	SPACER, FLOOR PLATES	EA	1
110	22	PAHZZ	5340-00-930-1616	83324	CR206SB8L	INSERT, SCREW THREAD (OPTIONAL WITH P/N FMC29)	EA	6
110	22	PAHZZ	5340-00-933-8912	29372	FMC29	INSERT, SCREW THREAD (OPTIONAL WITH P/N CR206SB8L)	EA	6
110	23	PAOZZ	5325-00-171-4907	96906	MS27977-38B	STUD, SNAP FASTENER	EA	24
110	24	PAOZZ	2540-00-919-6406	19207	11588858	PAD, RUBBER	EA	2
110	25	PAOZZ	5310-00-087-4652	96906	MS51922-17	NUT, SELF-LOCKING, HE	EA	12
110	26	PAOZZ	5310-00-809-4061	96906	MS27183-15	WASHER, FLAT	EA	10
110	27	PAOZZ	5365-00-905-4464	19207	11588766	BUSHING, RUBBER	EA	8
110	28	PAOZZ	5365-00-106-4448	19207	11588767-3	SPACER, SLEEVE	EA	8
110	29	PBOZZ	2510-00-928-3024	19207	10949948	MOUNT ASSEMBLY, FRON	EA	1
110	30	PAOZZ	5305-00-269-3213	96906	MS90725-62	SCREW, CAP, HEXAGON H	EA	6
110	31	PAOZZ	5310-00-149-9146	96906	MS20002C6	WASHER, RECESSED	EA	16
110	32	PBOZZ	2510-00-762-4523	19207	11612737	FRAME, WINDOW, DOOR	EA	1
110	33	PAOZZ	5305-00-071-2513	96906	MS90728-16	SCREW, CAP, HEXAGON H	EA	2
110	34	PAOZZ	5310-00-088-1251	96906	MS51922-1	NUT, SELF-LOCKING, HE	EA	2
110	35	PBOZZ	2510-00-223-7063	19207	11612742-2	COVER, CAB, TIE DOWN	EA	1
110	36	PBOZZ	2510-00-928-2957	19207	10950186-2	FRAME, WINDOW DOOR	EA	1
110	37	PAOZZ	5310-00-877-5797	96906	MS21044N3	NUT, SELF-LOCKING, HE	EA	24
110	38	PAOZZ	5305-00-269-3214	96906	MS90725-64	SCREW, CAP, HEXAGON H	EA	8





TA 234560

Figure 111. Rear cover stowage.

(1) ILLUSTRATION		(2)	(3)	(4)	(5)	(6)	(7)	(8)
(a) FIG NO.	(b) ITEM NO.	SMR CODE	NATIONAL STOCK NUMBER	FSCM	PART NUMBER	DESCRIPTION  USABLE ON CODE	U/M	QTY INC IN UNIT
						GROUP 1812 SPECIAL PURPOSE BODIES CONTINUED 11612600 REAR COVER STOWAGE		
111	1	PAOZZ	5340-00-439-6083	19207	11612884	BAND, RETAINING	EA	1
111	2	PAOZZ	5305-00-269-3213	96906	MS90725-62	SCREW, CAP, HEXAGON H	EA	2
111	3	PAOZZ	5305-00-269-3215	96906	MS90725-65	SCREW, CAP, HEXAGON H	EA	2
111	4	PAOZZ	5310-00-080-6004	96906	MS27183-14	WASHER, FLAT	EA	16
111	5	PAOZZ	5310-00-297-8380	96906	MS20500-624	NUT, SELF-LOCKING, HE	EA	1
111	6	PBOZZ	2590-00-277-2111	19207	11661259-1	BRACKET, STOWAGE RAC	EA	1
111	7	PAOZZ	5305-00-942-2196	96906	MS18154-60	SCREW, CAP, HEXAGON H	EA	8
111	8	PBOZZ	2540-00-629-2169	19207	11661258	RACK, STORAGE, TOP	EA	1
111	9	PAOZZ	5305-00-269-2805	96906	MS90726-62	SCREW, CAP, HEXAGON H	EA	2
111	10	PAHZZ	5320-00-125-9368	73197	BN388-624-2	BLIND NUT ASSEMBLY	EA	2
111	11	PAOZZ	5310-00-809-4058	96906	MS27183-10	WASHER, FLAT	EA	2
111	12	PAOZZ	5305-00-983-6660	96906	MS16998-43	SCREW, CAP, SOCKET HE	EA	2
111	13	PAOZZ	5340-00-878-3599	19207	11613004	CATCH, CLAMPING	EA	1
111	14	PBOZZ	2590-00-277-2112	19207	11661259-2	BRACKET, STOWAGE RAC	EA	1
111	15	PAOZZ	5310-00-225-6993	96906	MS51922-33	NUT, SELF-LOCKING, HE	EA	8
111	16	PBOZZ	2540-00-629-2175	19207	11661300	RACK	EA	1
111	17	PAOZZ	5310-00-809-5998	96906	MS27183-18	WASHER, FLAT	EA	16
111	18	PAOZZ	5305-00-042-6417	96906	MS90725-113	SCREW, CAP, HEXAGON H	EA	8
111	19	PAOZZ	5305-00-269-3247	96906	MS90727-71	SCREW, CAP, HEXAGON H	EA	1
111	20	PBOZZ	2540-00-157-3676	19207	11612874	RETAINER, BOW STOWAG	EA	1
111	21	PAOZZ	5310-00-087-4652	96906	MS51922-17	NUT, SELF-LOCKING, HE	EA	4

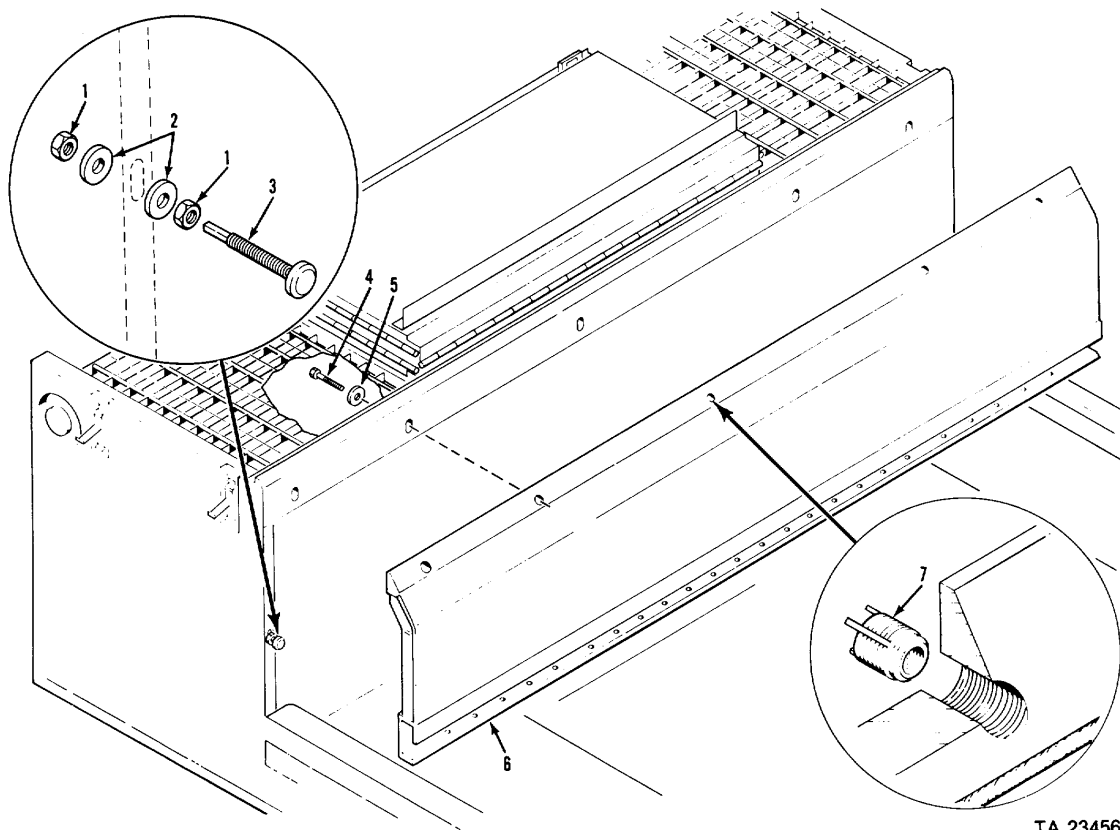

TA 234561

Figure 112. Blast shield.

(1) ILLUSTRATION		(2)	(3)	(4)	(5)	(6) DESCRIPTION	(7)	(8)
(a) FIG NO.	(b) ITEM NO.	SMR CODE	NATIONAL STOCK NUMBER	FSCM	PART NUMBER	USABLE ON CODE	U/M	QTY INC IN UNIT
						GROUP 1812 SPECIAL PURPOSE BODIES CONTINUED 11612706 BLAST SHIELD		
112	1	PAOZZ	5310-00-851-2682	96906	MS35691-17	NUT, PLAIN, HEXAGON	EA	4
112	2	PAOZZ	5310-00-809-4061	96906	MS27183-15	WASHER, FLAT	EA	4
112	3	PAOZZ	2510-00-008-1767	19207	11662781	ROD THREADED, BLAST	EA	2
112	4	PAOZZ	5305-00-246-6566	96906	MS90726-120	SCREW, CAP, HEXAGON H	EA	5
112	5	PAOZZ	5310-00-878-3581	19207	11612707	WASHER, FLAT	EA	5
112	6	XAOZZ	2510-00-279-8200	19207	11612695	SHIELD ASSEMBLY, HUL	EA	1
112	7	PAHZZ	5340-00-930-1618	83324	CR210SB12L	INSERT, SCREW THREAD (OPTIONAL WITH P/N FMC11)	EA	5
112	7	PAHZZ	5340-00-115-9420	29372	FMC11	INSERT, SCREW THREAD (OPTIONAL WITH P/N CR210SB12L)	EA	5

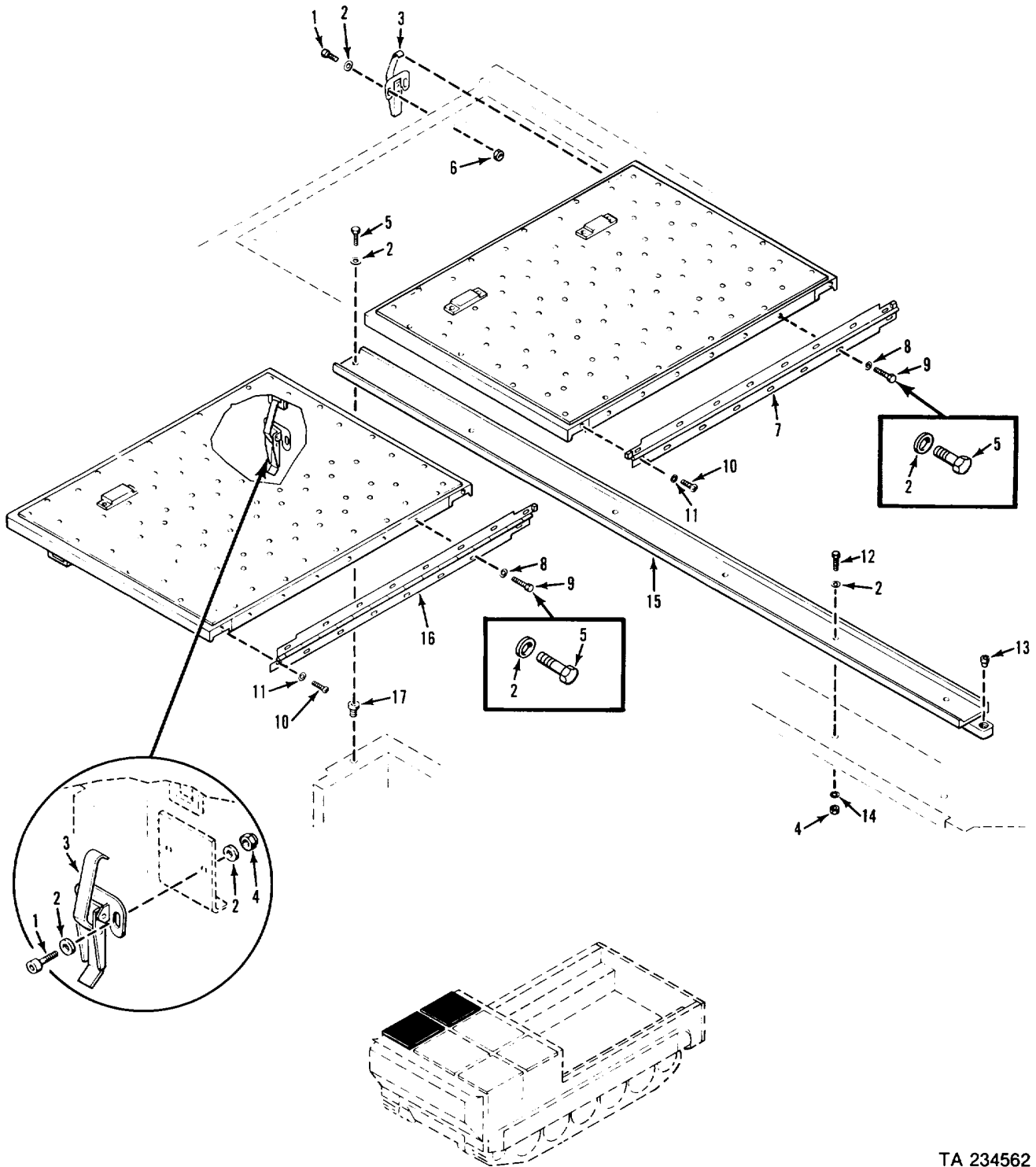

TA 234562

Figure 113. Blast covers and attaching hardware.

(1) ILLUSTRATION		(2)	(3)	(4)	(5)	(6)	(7)	(8)
(a) FIG NO.	(b) ITEM NO.	SMR CODE	NATIONAL STOCK NUMBER	FSCM	PART NUMBER	DESCRIPTION  USABLE ON CODE	U/M	QTY INC IN UNIT
						GROUP 1812 SPECIAL PURPOSE BODIES CONTINUED 11612740 BLAST COVERS AND ATTACHING HARDWARE		
113	1	PAOZZ	5305-00-983-6660	96906	MS16998-43	SCREW, CAP, SOCKET HE	EA	6
113	2	PAOZZ	5310-00-809-4058	96906	MS27183-10	WASHER, FLAT	114 EA	40
113	2	PAOZZ	5310-00-809-4058	96906	MS27183-10	WASHER, FLAT	115 EA	16
113	3	PAOZZ	5340-00-878-3599	19207	11613004	CATCH, CLAMPING	EA	3
113	4	PAOZZ	5310-00-959-7600	96906	MS51922-5	NUT, SELF-LOCKING, HE	EA	8
113	5	PAOZZ	5305-00-267-8974	96906	MS90726-8	SCREW, CAP, HEXAGON H	114 EA	26
113	5	PAOZZ	5305-00-267-8974	96906	MS90726-8	SCREW, CAP, HEXAGON H	115 EA	2
113	6	PAHZZ	5320-00-085-3211	73197	BN360-428-2	RIVET, BLIND	EA	2
113	7	PAOZZ	5340-00-209-1791	19207	11661254-1	HINGE, BUTT	EA	1
113	8	PAOZZ	5310-00-149-9146	96906	MS20002C6	WASHER, RECESSED	115 EA	24
113	9	PAOZZ	5305-00-269-3209	96906	MS90725-58	SCREW, CAP, HEXAGON H	115 EA	24
113	10	PAOZZ	5305-00-993-1848	96906	MS35207-265	SCREW, MACHINE	EA	8
113	11	PAOZZ	5310-00-809-8546	96906	MS27183-8	WASHER, FLAT	EA	8
113	12	PAOZZ	5305-00-267-8954	96906	MS90727-10	SCREW, CAP, HEXAGON H	EA	4
113	13	PAHZZ	5365-00-231-0284	19207	11612962	BUSHING, MACHINE THR	EA	1
113	14	PAOZZ	5310-00-058-1305	19207	10910174-20	WASHER, FLAT	EA	4
113	15	PAOZZ	2510-00-125-8758	19207	11612980	CHANNEL, DEFLECTOR, S	EA	1
113	16	PAOZZ	5340-00-481-2854	19207	11613005-2	HINGE, BUTT	EA	1
113	17	PAHZZ	5340-00-930-1616	83324	CR206SB8L	INSERT, SCREW THREAD (OPTIONAL WITH P/N FMC29)	EA	2
113	17	PAHZZ	5340-00-933-8912	29372	FMC29	INSERT, SCREW THREAD (OPTIONAL WITH P/N CR206SB8L)	EA	2

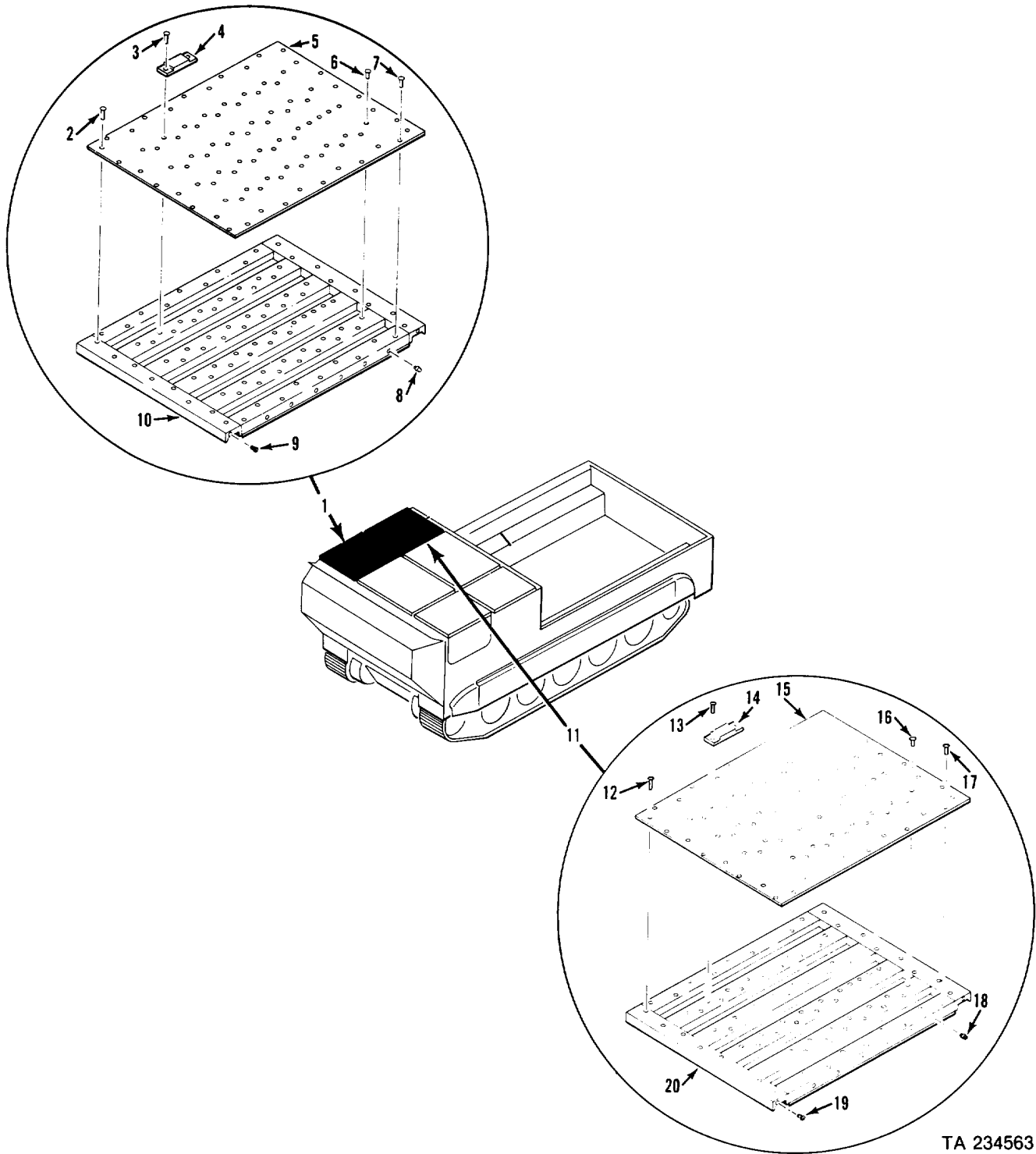

TA 234563

Figure 114. Blast cover assemblies.

(1) ILLUSTRATION		(2)	(3)	(4)	(5)	(6)	(7)	(8)
(a) FIG NO.	(b) ITEM NO.	SMR CODE	NATIONAL STOCK NUMBER	FSCM	PART NUMBER	DESCRIPTION  USABLE ON CODE	U/M	QTY INC IN UNIT
						GROUP 1812 SPECIAL PURPOSE BODIES CONTINUED 11677953 AND 11612767 BLAST COVER ASSEMBLIES		
114	1	PAOHH	2510-01-060-2483	19207	11677953	DEFLECTOR, BLAST COV	EA	1
114	2	PAHZZ	5320-00-757-5492	80205	NAS1398D8-11	RIVET, BLIND RIGHT FRONT	EA	15
114	3	PAHZZ	5320-00-898-2835	80205	NAS1398D8-6	RIVET, BLIND	EA	4
114	4	PAHZZ	2510-00-279-8403	19207	11612796	PAD, BUMPER, COVER	EA	4
114	5	XAHZZ		19207	11612734-2	PLATE RIGHT FRONT	EA	1
114	6	PAHZZ	5320-00-884-7089	80205	NAS1398D8-3	RIVET, BLIND RIGHT FRONT	EA	64
114	7	PAHZZ	5320-00-753-9145	80205	NAS1398D8-5	RIVET, BLIND	EA	21
114	8	PAHZZ	5340-00-933-8912	29372	FMC17	INSERT, SCREW THREAD (OPTIONAL WITH PIN CR206SB8L)	EA	6
114	8	PAHZZ	5340-00-930-1616	83324	CR206SB8L	INSERT, SCREW THREAD (OPTIONAL WITH P/N FMC17)	EA	6
114	8	PAHZZ	5340-00-931-7253	29372	FMC15	INSERT, SCREW THREAD	115 EA	6
114	9	PAHZZ	5340-00-410-2333	83324	CR205SB7L	INSERT, SCREW THREAD (OPTIONAL WITH P/N NAS1394C3L)	EA	2
114	9	PAHZZ	5340-00-021-3495	80205	NAS1394C3L	INSERT, SCREW THREAD (OPTIONAL WITH P/N CR205SB7L)	EA	2
114	10	XAHZZ		19207	11612753-1	COVER RIGHT FRONT	EA	1
114	11	PAOHH	2510-00-455-2426	19207	11612767	COVER ASSEMBLY, HUL	EA	1
114	12	PAHZZ	5320-00-757-5492	80205	NAS1398D8-11	RIVET, BLIND RIGHT REAR	EA	16
114	13	PAHZZ	5320-00-898-2835	80205	NAS1398D8-6	RIVET, BLIND	EA	4
114	14	PAHZZ	2510-00-279-8403	19207	11612796	PAD, BUMPER, COVER	EA	4
114	15	XAHZZ		19207	11612734-1	PLATE	EA	1
114	16	PAHZZ	5320-00-884-7089	80205	NAS1398D8-3	RIVET, BLIND RIGHT REAR	EA	56
114	17	PAHZZ	5320-00-753-9145	80205	NAS1398D8-5	RIVET, BLIND RIGHT REAR	EA	18
114	18	PAHZZ	5340-00-933-8912	29372	FMC17	INSERT, SCREW THREAD (OPTIONAL WITH P/N 10947291-7)	EA	6
114	18	PAHZZ	5340-00-930-1616	83324	CR206SB8L	INSERT, SCREW THREAD (OPTIONAL WITH P/N 7771298-16)	EA	6
114	18	PAHZZ	5340-00-931-7253	29372	FMC15	INSERT, SCREW THREAD	115 EA	6
114	19	PAHZZ	5340-00-410-2333	83324	CR205SB7L	INSERT, SCREW THREAD (OPTIONAL WITH P/N NAS1394C3L)	EA	2
114	19	PAHZZ	5340-00-021-3495	80205	NAS1394C3L	INSERT, SCREW THREAD (OPTIONAL WITH P/N 10947291-8)	EA	2
114	20	XAHZZ		19207	11613202	COVER RIGHT REAR	EA	1

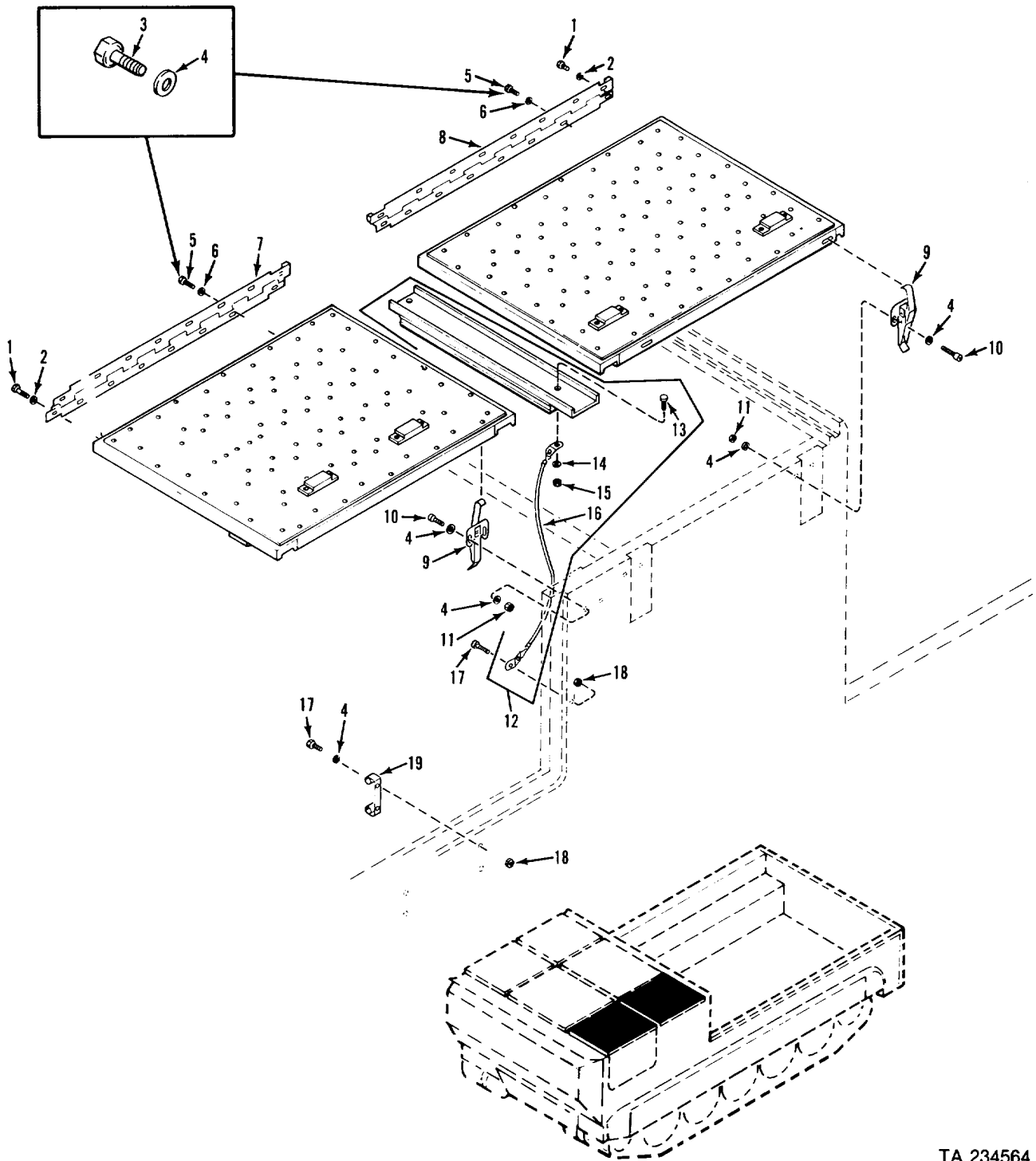

TA 234564

Figure 115. Blast covers and attaching hardware.



(1) ILLUSTRATION		(2)	(3)	(4)	(5)	(6)	(7)	(8)
(a) FIG NO.	(b) ITEM NO.	SMR CODE	NATIONAL STOCK NUMBER	FSCM	PART NUMBER	DESCRIPTION  USABLE ON CODE	U/M	QTY INC IN UNIT
						GROUP 1812 SPECIAL PURPOSE BODIES CONTINUED 11612740 BLAST COVERS AND ATTACHING HARDWARE		
115	1	PAOZZ	5305-00-993-1848	96906	MS35207-265	SCREW, MACHINE	EA	8
115	2	PAOZZ	5310-00-809-8546	96906	MS27183-8	WASHER, FLAT	EA	8
115	3	PAOZZ	5305-00-267-8974	96906	MS90726-8	SCREW, CAP, HEXAGON H	114 EA	24
115	4	PAOZZ	5310-00-809-4058	96906	MS27183-10	WASHER, FLAT	114 EA	40
115	4	PAOZZ	5310-00-809-4058	96906	MS27183-10	WASHER, FLAT	115 EA	16
115	5	PAOZZ	5305-00-269-3209	96906	MS90725-58	SCREW, CAP, HEXAGON H	115 EA	24
115	6	PAOZZ	5310-00-149-9146	96906	MS20002C6	WASHER, RECESSED	115 EA	24
115	7	PAOZZ	5340-00-491-9667	19207	11613005-1	HINGE, BUTT	EA	1
115	8	PAOZZ	5340-00-037-5105	19207	11661254-2	HINGE, BUTT	EA	1
115	9	PAOZZ	5340-00-878-3599	19207	11613004	CATCH, CLAMPING	EA	3
115	10	PAOZZ	5305-00-983-6660	96906	MS16998-43	SCREW, CAP, SOCKET HE	EA	6
115	11	PAOZZ	5310-00-959-7600	96906	MS51922-5	NUT, SELF-LOCKING, HE	EA	6
115	12	PAOZZ	2510-00-125-8757	19207	11612982	CHANNEL, REMOVABLE, B	EA	1
115	13	PAOZZ	5305-00-068-0502	96906	MS90725-6	SCREW, CAP, HEXAGON H	EA	1
115	14	PAOZZ	5310-00-809-4058	96906	MS27183-10	WASHER, FLAT	EA	1
115	15	PAOZZ	5310-00-088-1251	96906	MS51922-1	NUT, SELF-LOCKING, HE	EA	1
115	16	PAOZZ	4010-00-405-0214	19207	11613002-1	WIRE ROPE ASSEMBLY,	EA	1
115	17	PAOZZ	5305-00-068-0502	96906	MS90725-6	SCREW, CAP, HEXAGON H	EA	5
115	18	PAOZZ	5310-00-088-1251	96906	MS51922-1	NUT, SELF-LOCKING, HE	EA	5
115	19	PAOZZ	2510-00-878-2610	19207	11612813	SPRING HOLDER	EA	2

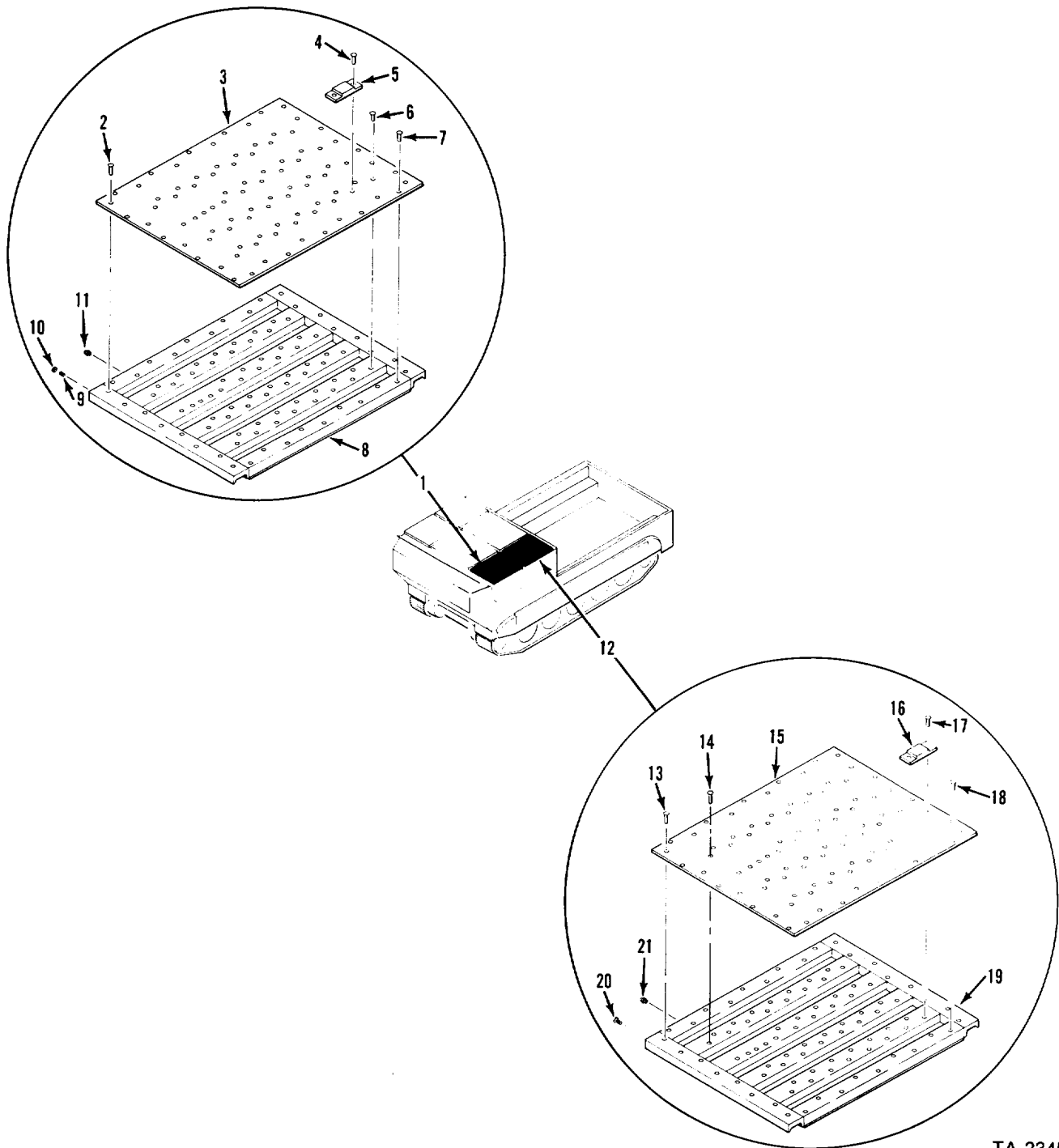

TA 234565

Figure 116. Blast covers.

(1) ILLUSTRATION		(2)	(3)	(4)	(5)	(6)	(7)	(8)
(a) FIG NO.	(b) ITEM NO.	SMR CODE	NATIONAL STOCK NUMBER	FSCM	PART NUMBER	DESCRIPTION  USABLE ON CODE	U/M	QTY INC IN UNIT
						GROUP 1812 SPECIAL PURPOSE BODIES CONTINUED 11613184 AND 11612861 BLAST COVERS		
116	1	PAOHH	2510-00-221-6052	19207	11613184	COVER, HULL BLAST	EA	1
116	2	PAHZZ	5320-00-753-9145	80205	NAS1398D8-5	RIVET, BLIND LEFT FRONT	EA	18
116	3	XAHZZ		19207	11612734-1	PLATE LEFT FRONT	EA	1
116	4	PAHZZ	5320-00-898-2835	80205	NAS1398D8-6	RIVET, BLIND	EA	4
116	5	PAHZZ	2510-00-279-8403	19207	11612796	PAD, BUMPER, COVER	EA	2
116	6	PAHZZ	5320-00-884-7089	80205	NAS1398D8-3	RIVET, BLIND LEFT FRONT	EA	56
116	7	PAHZZ	5320-00-757-5492	80205	NAS1398D8-11	RIVET, BLIND LEFT FRONT	EA	16
116	8	XAHZZ		19207	11613200	COVER LEFT FRONT	EA	1
116	9	PAHZZ	5340-00-933-8912	29372	FMC17	INSERT, SCREW THREAD 114 (OPTIONAL WITH P/N CR206SB8L)	EA	6
116	9	PAHZZ	5340-00-930-1616	83324	CR206SB8L	INSERT, SCREW THREAD 114 (OPTIONAL WITH P/N FMC17)	EA	6
116	9	PAHZZ	5340-00-931-7253	29372	FMC15	INSERT, SCREW THREAD 115	EA	6
116	10	PAHZZ	5365-00-405-7576	96906	MS51990-105P	RING, LOCK, SERRATED LEFT FRONT	EA	2
116	11	PAHZZ		96906	MS51991-205P	INSERT, SCREW THREAD LEFT FRONT (OPTIONAL WITH NAS1394C3L)	EA	2
116	11	PAHZZ	5340-00-021-3495	80205	NAS1394C3L	INSERT, SCREW THREAD LEFT FRONT (OPTIONAL WITH MS51991-205P)	EA	2
116	12	PAOHH	2510-00-221-6041	19207	11612861	COVER ASSEMBLY, HUL	EA	1
116	13	PAHZZ	5320-00-753-9145	80205	NAS1398D8-5	RIVET, BLIND LEFT REAR	EA	21
116	14	PAHZZ	5320-00-884-7089	80205	NAS1398D8-3	RIVET, BLIND LEFT REAR	EA	64
116	15	XAHZZ		19207	11612734-2	PLATE LEFT REAR	EA	1
116	16	PAHZZ	2510-00-279-8403	19207	11612796	PAD, BUMPER, COVER	EA	2
116	17	PAHZZ	5320-00-898-2835	80205	NAS1398D8-6	RIVET, BLIND	EA	4
116	18	PAHZZ	5320-00-757-5492	80205	NAS1398D8-11	RIVET, BLIND LEFT REAR	EA	15
116	19	XAHZZ		19207	11612753-2	COVER LEFT REAR	EA	1
116	20	PAHZZ	5340-00-410-2333	83324	CR205SB7L	INSERT, SCREW THREAD LEFT REAR (OPTIONAL WITH PIN NAS1394C3L)	EA	2
116	20	PAHZZ	5340-00-021-3495	80205	NAS1394C3L	INSERT, SCREW THREAD LEFT REAR (OPTIONAL WITH P/N CR205SB7L)	EA	2
116	21	PAHZZ	5340-00-933-8912	29372	FMC17	INSERT, SCREW THREAD 114 (OPTIONAL WITH P/N CR206SB8L)	EA	6
116	21	PAHZZ	5340-00-930-1616	83324	CR206SB8L	INSERT, SCREW THREAD {OPTIONAL WITH P/N FMC17}	114 EA	6
116	21	PAHZZ	5340-00-931-7253	29372	FMC15	INSERT, SCREW THREAD 115	EA	6

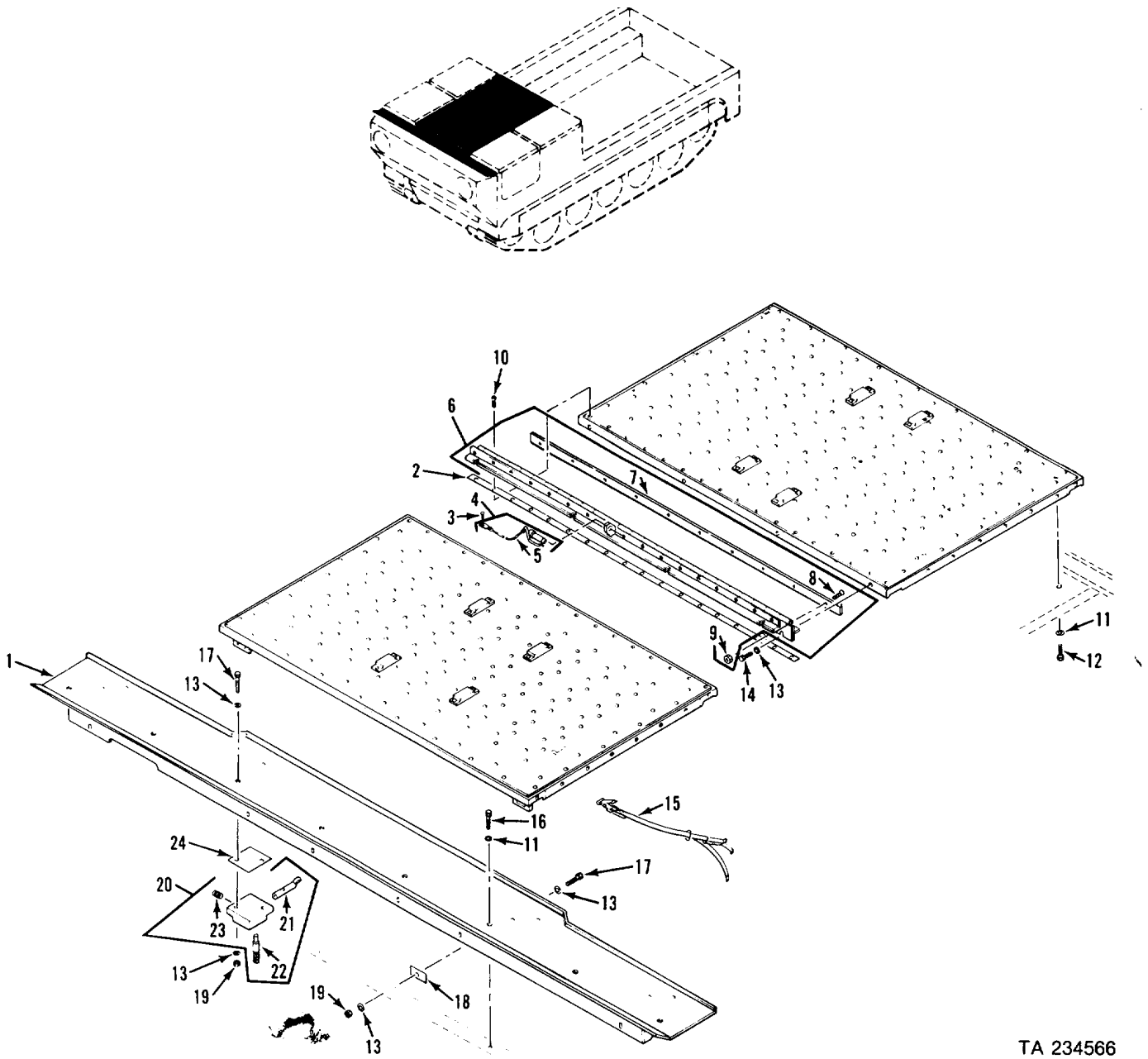

TA 234566

Figure 117. Blast covers.

(1) ILLUSTRATION		(2)	(3)	(4)	(5)	(6)	(7)	(8)
(a) FIG NO.	(b) ITEM NO.	SMR CODE	NATIONAL STOCK NUMBER	FSCM	PART NUMBER	DESCRIPTION  USABLE ON CODE	U/M	QTY INC IN UNIT
						GROUP 1812 SPECIAL PURPOSE BODIES CONTINUED 11612740 BLAST COVERS		
117	1	PAOZZ	2540-00-412-1985	19207	11612987	FRAME, BLAST COVER	EA	1
117	2	PAOZZ	5365-00-481-2848	19207	11613085	SPACER, PLATE	EA	3
117	3	PAOZZ	5305-00-253-5631	96906	MS21318-57	SCREW, DRIVE	EA	1
117	4	PAOZZ	5315-00-442-5931	19207	11613183	PIN, LOCK	EA	1
117	5	PAOZZ	4010-00-486-8292	19207	11613002-7	WIRE ROPE ASSEMBLY EARLY VEHICLES	EA	1
117	6	PAOZZ	5340-01-098-9906	19207	12268767	HINGE, BUTT EARLY VEHICLES	EA	1
117	6	PAOZZ	5340-01-144-8669	19207	12268660	HINGE ASSEMBLY EARLY VEHICLES	EA	1
117	7	PAOZZ	9515-01-143-9515	19207	12268659	STRIP, GUARD EARLY VEHICLES	EA	1
117	8	PAOZZ	5305-00-957-2639	96906	MS35191-290	SCREW, MACHINE EARLY VEHICLES	EA	10
117	9	PAOZZ	5310-00-903-8282	96906	MS21083N4	NUT, SELF-LOCKING, HE EARLY VEHICLES	EA	10
117	10	PAOZZ	5305-00-115-9526	96906	MS18154-58	SCREW, CAP, HEXAGON H	EA	33
117	11	PAOZZ	5310-00-595-7078	96906	MS20002C5	WASHER, RECESSED	EA	14
117	12	PAOZZ	5305-00-942-2196	96906	M518154-60	SCREW, CAP, HEXAGON H	EA	6
117	13	PAOZZ	5310-00-809-4058	96906	M527183-10	WASHER, FLAT	EA	36
117	14	PAOZZ	5306-00-225-8499	96906	MS90725-34	BOLT, MACHINE	EA	14
117	15	PAOZZ	5340-00-878-2623	19207	11612837	STRAP, WEBBING	EA	2
117	16	PAOZZ	5305-00-269-3213	96906	MS90725-62	SCREW, CAP, HEXAGON H	EA	8
117	17	PAOZZ	5305-00-267-8956	96906	MS90727-12	SCREW, CAP, HEXAGON H	EA	8
117	18	PAOZZ	5365-00-482-1032	19207	11612870	SPACER, PLATE	EA	24
117	19	PAOZZ	5310-00-959-7600	96906	MS51922-5	NUT, SELF-LOCKING, HE	EA	14
117	20	PAOZZ	2590-00-089-9894	19207	11612676	LATCH ASSEMBLY, COV	EA	4
117	21	PAOZZ	5340-00-328-5467	19207	11612674	SPINDLE, LATCH, RIM	EA	1
117	22	PAOZZ	5315-00-332-1468	19207	11612673	PIN, SHOULDER, HEADLE	EA	1
117	23	PAOZZ	5340-01-119-4158	19207	11613007	CATCH, FRICTION	EA	1
117	24	PAOZZ	5365-00-421-4067	19207	11612871	SPACER, PLATE	EA	16

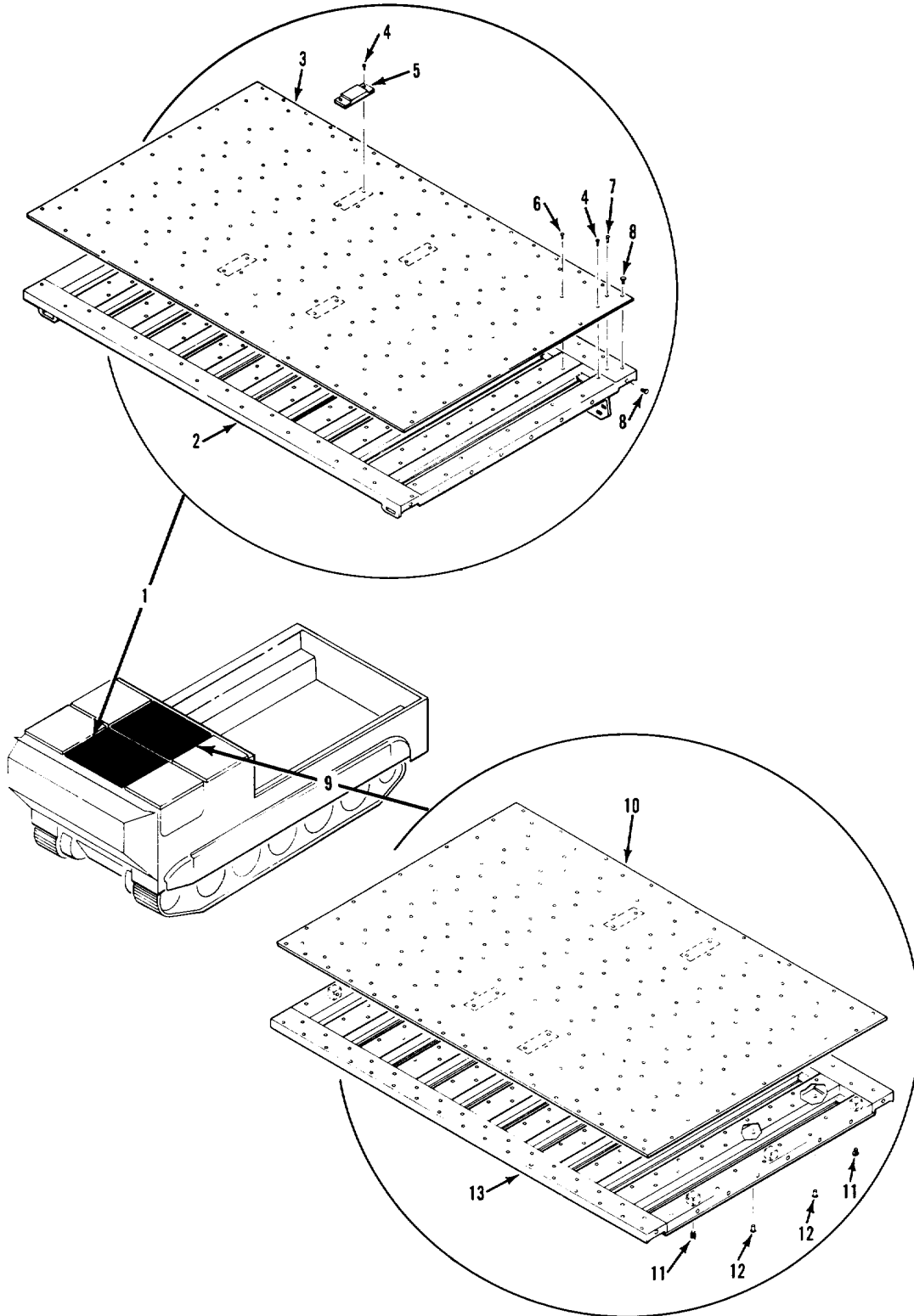

TA 234567

Figure 118. Blast shields.

(1) ILLUSTRATION		(2)	(3)	(4)	(5)	(6)	(7)	(8)
(A) FIG NO.	(B) ITEM NO.	SMR CODE	NATIONAL STOCK NUMBER	FSCM	PART NUMBER	DESCRIPTION  USABLE ON CODE	U/M	QTY INC IN UNIT
						GROUP 1812 SPECIAL PURPOSE BODIES CONTINUED 11677952 AND 11612786 BLAST SHIELDS		
118	1	PAOHH	2510-01-054-9931	19207	11677952	DEFLECTOR, BLAST COV	EA	1
118	2	XAHZZ		19207	11612777	DEFLECTOR BLAST COV	EA	1
118	3	XAHZZ		19207	11612734-3	PLATE	EA	1
118	4	PAHZZ	5320-00-753-9145	80205	NAS1398D8-5	RIVET, BLIND	EA	52
118	5	PAHZZ	2510-00-279-8403	19207	11612796	PAD, BUMPER, COVER	EA	8
118	6	PAHZZ	5320-00-884-7089	80205	NAS1398D8-3	RIVET, BLIND	EA	272
118	7	PAHZZ	5320-00-757-5492	80205	NAS1398D8-11	RIVET, BLIND	EA	66
118	8	PAHZZ	5340-00-410-2333	19207	10947291-8	INSERT, SCREW THREAD (OPTIONAL WITH P/N NAS1394C3L)	EA	8
118	8	PAHZZ	5340-00-021-3495	80205	NAS1394C3L	INSERT, SCREW THREAD EA 8 (OPTIONAL WITH P/N 10947291-8)		
118	9	PAOHH	2510-00-029-0542	19207	11612786	COVER ASSEMBLY, HUL	EA	1
118	10	XAHZZ		19207	11612734-4	PLATE	EA	1
118	11	PAHZZ	5340-00-931-7253	29372	FMC15	INSERT, SCREW THREAD	EA	63
118	12	PAHZZ	5320-00-085-3211	73197	BN360-428-2	RIVET, BLIND	EA	4
118	13	XAHZZ	2510-01-054-9930	19207	11612762	DEFLECTOR, BLAST COV	EA	1

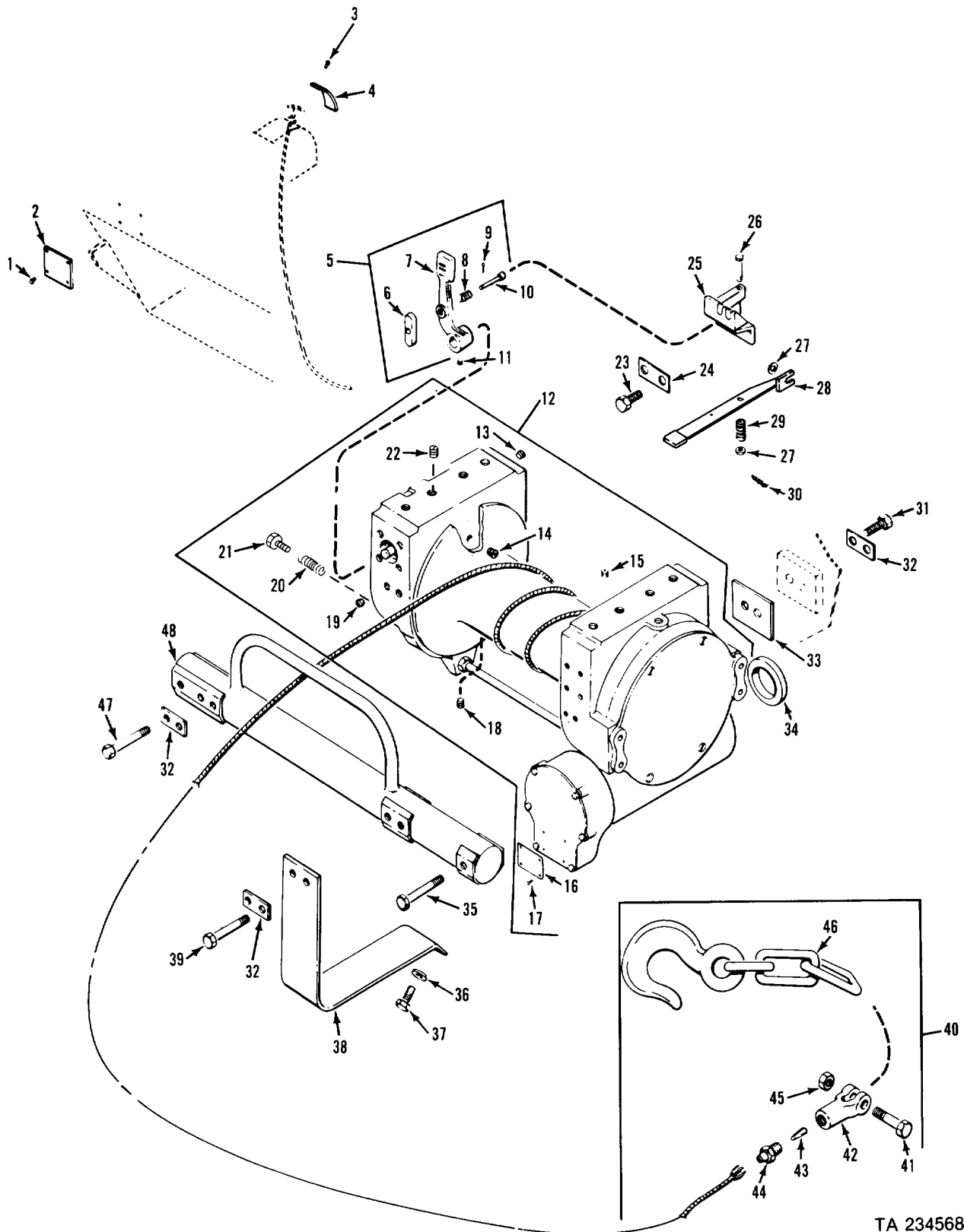

Figure 119. Winch installation.

TA 234568



(1) ILLUSTRATION		(2)	(3)	(4)	(5)	(6)	(7)	(8)
(A) FIG NO.	(B) ITEM NO.	SMR CODE	NATIONAL STOCK NUMBER	FSCM	PART NUMBER	DESCRIPTION  USABLE ON CODE	U/M	QTY INC IN UNIT
						GROUP 20 WINCH POWER CONTROL UNIT AND POWER TAKE-OFF GROUP 2001 WINCH ASSEMBLY 10950028 WINCH INSTALLATION		
119	1	PAOZZ	5320-00-117-6826	96906	MS20470AD4-4	RIVET, SOLID	LB	4
119	2	PAOZZ	9905-00-913-7985	19207	11588956	PLATE, INSTRUCTION	EA	1
119	3	PAOZZ	5320-00-845-9501	96906	MS20600B4K4	RIVET, BLIND	EA	5
119	4	PAOZZ	9905-00-913-7986	19207	10949937	PLATE, INSTRUCTION	EA	1
119	5	PAOOO	2590-00-103-5754	19207	11588764	LEVER ASSEMBLY, WINC	EA	1
119	6	PAOZZ	2590-00-420-9006	19207	10950162	RETAINER, DETENT PI	EA	1
119	7	XAOZZ	2590-00-815-7387	19207	11588711	LEVER, MANUAL CONTRO	EA	1
119	8	PAOZZ	5360-00-905-1490	19207	11588749	SPRING, HELICAL, COMP	EA	1
119	9	PAOZZ	5315-00-844-4790	96906	MS16562-25	PIN, SPRING	EA	1
119	10	PAOZZ	5315-00-999-9780	19207	11588719	PIN, STRAIGHT, HEADED	EA	1
119	11	PAOZZ	5305-00-724-6810	96906	MS51963-101	SETSCREW	EA	1
119	12	PAOHD	2590-00-490-4107	19207	11633988	WINCH, DRUM, VEHICLE	EA	1
119	13	PAOZZ	5340-00-740-9684	19207	7409684	PLUG, EXPANSION	EA	1
119	14	PAHZZ	4730-00-456-1787	09367	0918850	PLUG, PIPE	EA	1
119	15	PAOZZ	5305-00-725-0197	96906	MS51963-172	SETSCREW	EA	1
119	16	PAFZZ	9905-00-141-1619	19207	8690900	PLATE, INSTRUCTION	EA	1
119	17	PAFZZ	5320-00-061-8213	96906	MS20613-4P3	RIVET, SOLID	LB	4
119	18	PAOZZ	4730-00-057-5555	96906	MS49005-6	PLUG, PIPE	EA	1
119	19	PAOZZ	4730-00-359-3872	02892	8485984	PLUG, PIPE	EA	10
119	20	PAOZZ	5360-01-042-9532	19207	7538712	SPRING, HELICAL, COMP	EA	1
119	21	PAOZZ	5305-00-873-6946	19207	7538733	SETSCREW	EA	1
119	22	PAOZZ	5305-00-724-7209	96906	MS51963-153	SETSCREW	EA	26
119	23	PAOZZ	5305-00-724-5910	96906	MS90725-162	SCREW, CAP, HEXAGON H	EA	2
119	24	PAOZZ	5365-00-103-5757	19207	10950219	SPACER, PLATE	EA	1
119	25	PAOZZ	2590-00-133-5786	19207	11633882	BRACKET, DETENT LEVE	EA	1
119	26	PAOZZ	5315-00-080-1937	96906	MS20392-4C75	PIN, STRAIGHT, HEADED	EA	1
119	27	PAOZZ	5310-00-081-4219	96906	MS27183-12	WASHER, FLAT	EA	1
119	28	PAOZZ	2590-00-103-5756	19207	10950127	LEVER, MANUAL CONTRO	EA	1
119	29	PAOZZ	5360-00-905-1490	19207	11588749	SPRING, HELICAL, COMP	EA	1
119	30	PAOZZ	5315-00-839-2326	96906	MS24665-281	PIN, COTTER	EA	1
119	31	PAOZZ	5305-00-939-9204	96906	MS90725-187	SCREW, CAP, HEXAGON H	EA	4
119	32	PAOZZ	2590-00-105-2735	19207	10949949	PLATE, RETAINING	EA	4
119	33	PAOZZ	5330-00-918-4187	19207	10949979	GASKET	EA	2
119	34	PAOZZ	5330-00-914-0999	19207	10949884	GASKET	EA	1
119	35	PAOZZ	5305-00-940-8069	96906	MS90727-197	SCREW, CAP, HEXAGON H	EA	2
119	36	PAOZZ	5310-00-809-3079	96906	MS27183-19	WASHER, FLAT	EA	2
119	37	PAOZZ	5305-00-761-4227	96906	MS90726-111	SCREW, CAP, HEXAGON H	EA	2
119	38	PAOZZ	2590-00-105-2734	19207	10949801	GUARD, WINCH	EA	1
119	39	PAOZZ	5305-00-071-2075	96906	MS90728-119	SCREW, CAP, HEXAGON, H	EA	2
119	40	MOOZZ		19207	12253105-13	WIRE ROPE ASSEMBLY (MAKE FROM ITEMS 41-46)	EA	1
119	41	PAOZZ	5306-00-999-9782	19207	7074503	PIN, CLEVIS	EA	1
119	42	PAOZZ	4030-00-179-7415	19207	7074506	SOCKET, WIRE ROPE	EA	1
119	43	PAOZZ	4030-00-454-5306	19207	7074512	WEDGE, WIRE ROPE SOC	EA	1
119	44	PAOZZ	4030-00-625-2997	19207	7074509	SWAGING SLEEVE, WIRE	EA	1
119	45	PAOZZ	5310-00-971-7990	96906	MS35691-69	NUT, PLAIN, HEXAGON	EA	1
119	46	PAOZZ	4010-01-027-0356	19207	12253104-4	CABLE ASSEMBLY, WINCH (MAKE FROM 2590-00-941-8668)	EA	1
119	47	PAOZZ	5305-00-947-4360	96906	MS90725-197	SCREW, CAP, HEXAGON, H	EA	2
119	48	PAOZZ	3950-00-112-0477	19207	10949826	SUPPORT, WINCH	EA	1

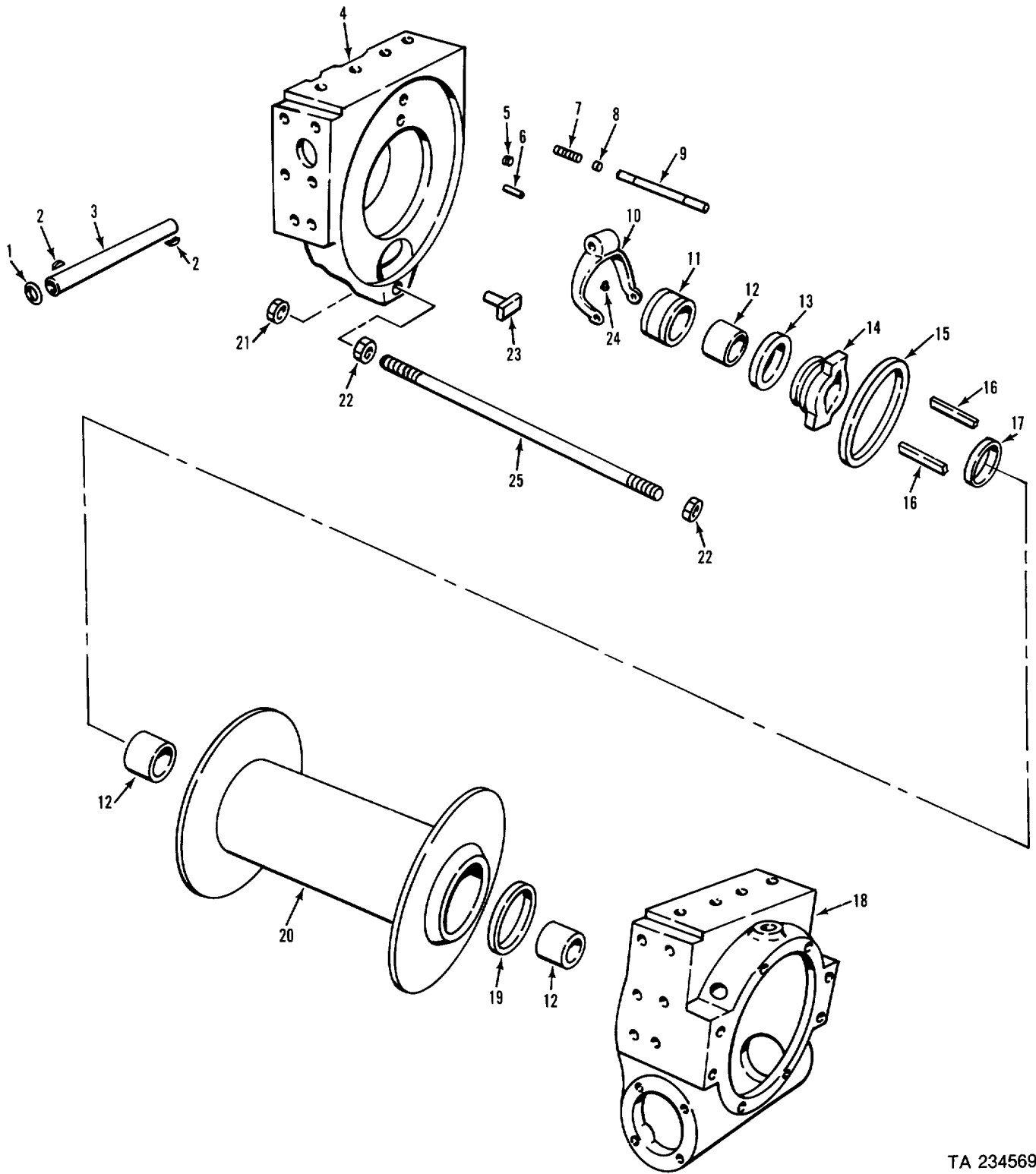
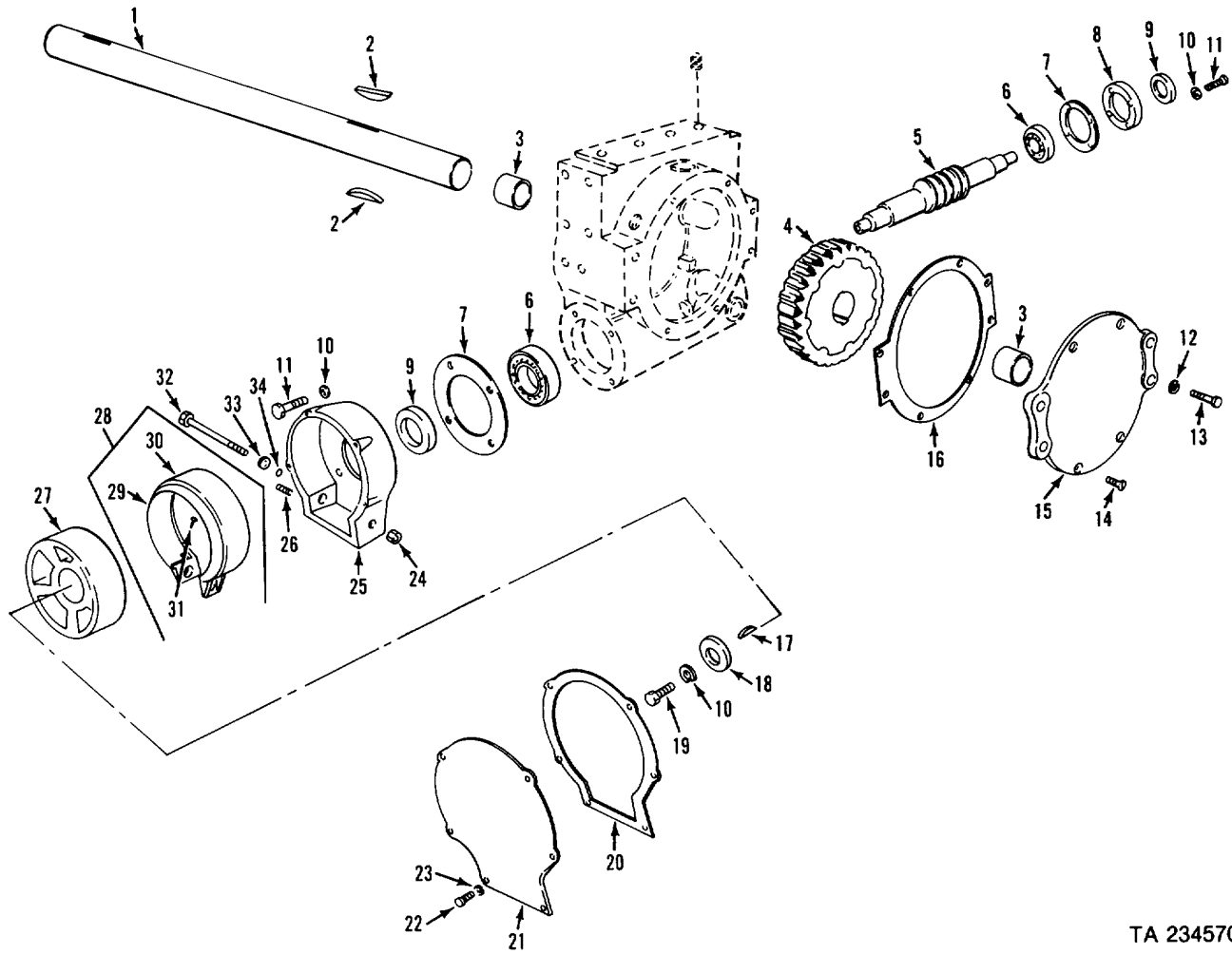

Figure 120. Winch drum and clutch.

TA 234569

(1) ILLUSTRATION		(2)	(3)	(4)	(5)	(6)	(7)	(8)
(A) FIG NO.	(B) ITEM NO.	SMR CODE	NATIONAL STOCK NUMBER	FSCM	PART NUMBER	DESCRIPTION  USABLE ON CODE	U/M	QTY INC IN UNIT
						GROUP 2001 WINCH ASSEMBLY CONTINUED 11633988 WINCH DRUM AND CLUTCH		
120	1	PAHZZ	5330-01-119-5799	19207	10875107-2	SEAL, PLAIN ENCASED (OPTIONAL WITH P/N 10875107-3)	EA	1
120	1	PAHZZ	5330-01-119-5800	19207	10875107-3	SEAL, PLAIN ENCASED (OPTIONAL WITH P/N 10875107-2)	EA	1
120	2	PAHZZ	5315-00-616-5521	96906	MS35756-13	KEY, WOODRUFF	EA	1
120	3	PAHZZ	2520-00-745-7685	19207	7017190	SHAFT, STRAIGHT	EA	1
120	4	PBHZZ	2590-00-118-5553	19207	7954482-1	FRAME, WINCH END	EA	1
120	5	PAFZZ	5310-00-880-7744	96906	MS51967-5	NUT, PLAIN, HEXAGON	EA	2
120	6	PAHZZ	5315-00-059-0029	21450	590029	PIN, STRAIGHT, HEADLE	EA	1
120	7	PAFZZ	5360-00-753-8706	19207	7538706	SPRING, HELICAL, COMP	EA	1
120	8	PAFZZ	5306-00-753-8725	19207	7538725	BOLT, INTERNALLY REL	EA	1
120	9	PAFZZ	5315-00-696-0789	19207	8723828	PIN, SHOULDER, HEADLE	EA	1
120	10	PAHZZ	2520-00-860-7340	19207	7017195	SHIFTER FORK	EA	1
120	11	PAHZZ	2590-00-919-2915	19207	7954454	SLEEVE, END BEARING	EA	1
120	12	PAHZZ	3120-00-740-9800	19207	7409800	BEARING, SLEEVE	EA	5
120	13	PAHZZ	3120-00-740-9591	19207	7409591	BEARING, WASHER, THRU	EA	1
120	14	PAHZZ	2520-00-740-9814	19207	7409814	CLUTCH HALF, POSITIV	EA	1
120	15	PAHZZ	5330-01-119-5801	19207	10875107-7	SEAL, PLAIN ENCASED	EA	1
120	16	PAHZZ	5315-00-281-7650	19207	8327443	KEY, MACHINE	EA	2
120	17	PAHZZ	3120-00-740-9685	19207	7409685	BEARING, WASHER, THRU	EA	1
120	18	PAHZZ	2590-00-118-5552	19207	7954484-1	CASE, GEAR WINCH	EA	1
120	19	PAHZZ	5330-01-128-0136	19207	10875107-6	SEAL, PLAIN ENCASED	EA	1
120	20	PBHZZ	2590-00-118-5551	19207	7954477	DRUM ASSEMBLY, WINC	EA	1
120	21	PAHZZ	5310-00-014-5843	21450	272629	NUT, SELF-LOCKING, HE	EA	1
120	22	PAHZZ	5310-00-838-1702	96906	MS35691-57	NUT, PLAIN, HEXAGON	EA	2
120	23	PAHZZ	2540-00-753-8726	19207	7538726	BRAKE SHOE	EA	1
120	24	PAHZZ	5305-00-058-9379	96906	MS51977-51	SETSCREW	EA	1
120	25	PAHZZ	5306-00-740-9677	19207	7409677	ROD, THREADED END	EA	1



TA 234570

Figure 121. Winch gears.

(1) ILLUSTRATION		(2)	(3)	(4)	(5)	(6)	(7)	(8)
(A) FIG NO.	(B) ITEM NO.	SMR CODE	NATIONAL STOCK NUMBER	FSCM	PART NUMBER	DESCRIPTION  USABLE ON CODE	U/M	QTY INC IN UNIT
						GROUP 2001 WINCH ASSEMBLY CONTINUED 11633988 WINCH GEARS		
121	1	PAHZZ	2520-00-921-0478	19207	7954473	SHAFT, STRAIGHT	EA	1
121	2	PAHZZ	5315-00-281-7652	19207	8327444	KEY, MACHINE	EA	2
121	3	PAHZZ	3120-00-740-9800	19207	7409800	BEARING, SLEEVE	EA	5
121	4	PAHZZ	3020-00-913-6878	19207	8707581	GEAR, WORM WHEEL	EA	1
121	5	PAHZZ	2590-00-914-5177	19207	8707582-1	WORM SHAFT	EA	1
121	6	PAHZZ	3110-00-554-3929	19207	700287	BEARING, BALL, ANNULA	EA	2
121	7	PAHZZ	5330-00-057-3823	19207	7409822	GASKET	EA	2
121	8	PAHZZ	3110-00-740-9809	19207	7409809	PLATE, RETAINING, BEA	EA	1
121	9	PAHZZ	5330-01-119-5802	19207	10875107-4	SEAL, PLAIN ENCASED	EA	2
121	9	PAHZZ	5330-01-119-5803	19207	10875107-5	(OPTIONAL WITH P/N 10875107-5) SEAL, PLAIN ENCASED	EA	2
121	10	PAHZZ	5310-00-584-5272	96906	MS35338-48	(OPTIONAL WITH P/N 10875107-4) WASHER, LOCK	EA	9
121	11	PAHZZ	5305-00-071-2070	96906	MS90725-114	SCREW, CAP, HEXAGON, H	EA	8
121	12	PAHZZ	5310-00-820-6653	96906	MS35338-50	WASHER, LOCK	EA	4
121	13	PAHZZ	5305-00-724-5911	96906	MS90725-163	SCREW, CAP, HEXAGON H	EA	4
121	14	PAFZZ	5305-00-958-5267	96906	MS35190-343	SCREW, MACHINE	EA	4
121	15	PBHZZ	2520-00-923-4233	19207	7954476	COVER GEAR CASE	EA	1
121	16	PAHZZ	5330-00-740-9821	19207	7409821	GASKET	EA	1
121	17	PAHZZ	5315-00-042-3293	96906	MS20067-270	KEY, MACHINE	EA	1
121	18	PAFZZ	5310-00-595-5839	19207	8330414	WASHER, FLAT	EA	1
121	19	PAFZZ	5305-00-226-7767	96906	MS90726-109	SCREW, CAP, HEXAGON H	EA	1
121	20	PAFZZ	5330-00-895-3424	19207	7973339	GASKET	EA	1
121	21	PAFZZ	2520-00-740-9816	19207	7409816	COVER BRAKE CASE	EA	1
121	22	PAFZZ	5306-00-225-8496	96906	MS90725-31	BOLT, MACHINE	EA	6
121	23	PAFZZ	5310-00-514-6674	96906	MS35335-34	WASHER, LOCK	EA	6
121	24	PAHZZ	5340-00-050-1589	96906	MS35648-3	PLUG, EXPANSION	EA	1
121	25	PAHZZ	3040-00-118-5554	19207	7954475	HOUSING, MECHANICAL	EA	1
121	26	PAFZZ	5360-00-664-4374	19207	5277992	SPRING, HELICAL, COMP	EA	1
121	27	PAFZZ	2520-00-740-9817	19207	7409817	DISK WINCH BRAKE	EA	1
121	28	PAFFF	2590-00-740-9565	19207	7409565	BRAKE BAND AND LINI	EA	1
121	29	PAFZZ	2530-00-740-9387	17600	KC1758	LINING, FRICTION	EA	1
121	30	XAFZZ	2530-00-169-4806	19207	7954469	BRAKE BAND, AUTOMAT	EA	1
121	31	PAFZZ	5320-00-879-0688	96906	MS16536-16	RIVET, TUBULAR	EA	9
121	32	PAFZZ	5305-00-269-3250	96906	MS90726-74	SCREW, CAP, HEXAGON.H	EA	1
121	33	PAFZZ	5310-00-080-6004	96906	MS27183-14	WASHER, FLAT	EA	1
121	34	PAFZZ	5330-00-585-6663	96906	MS28775-110	PACKING, PREFORMED	EA	1

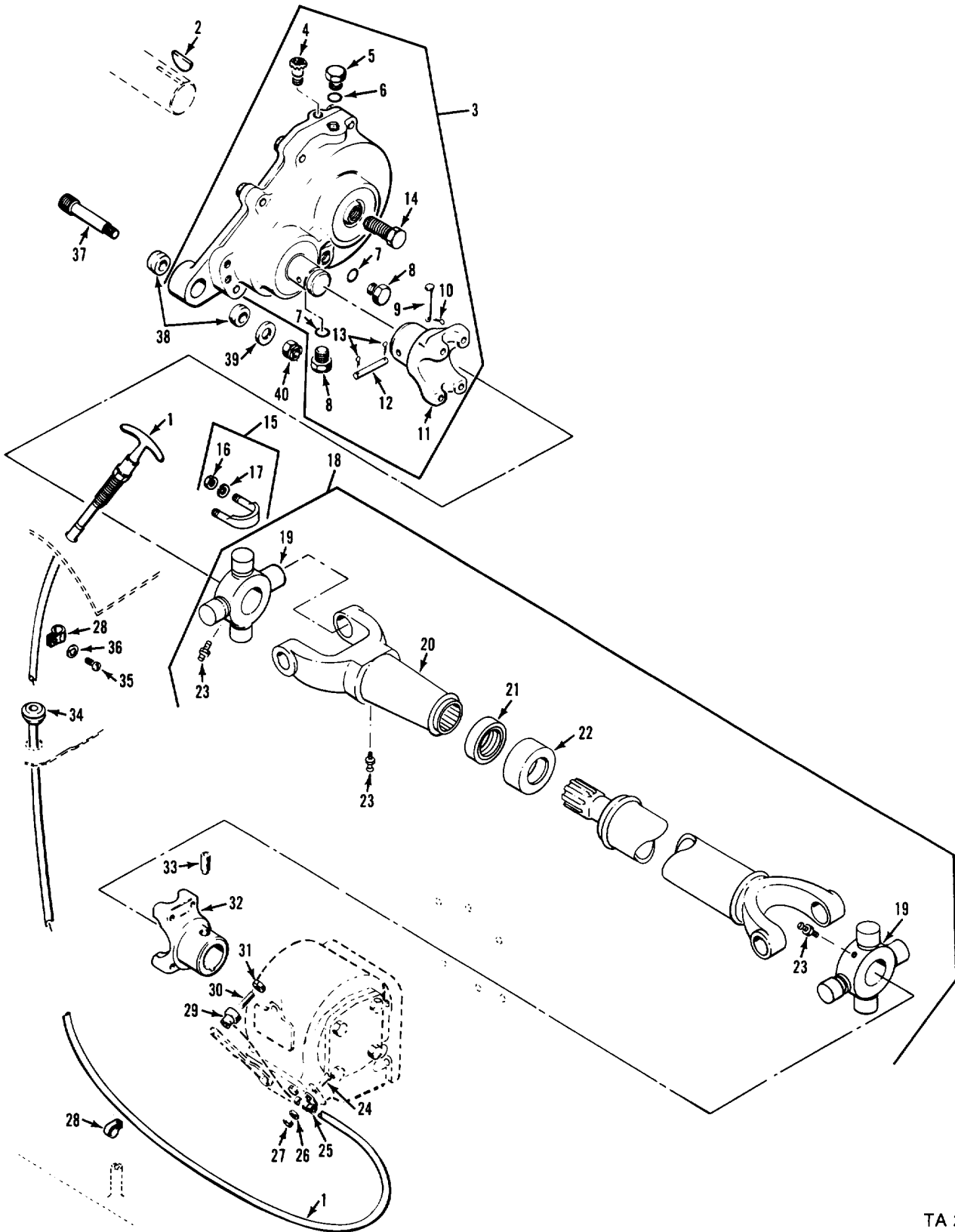
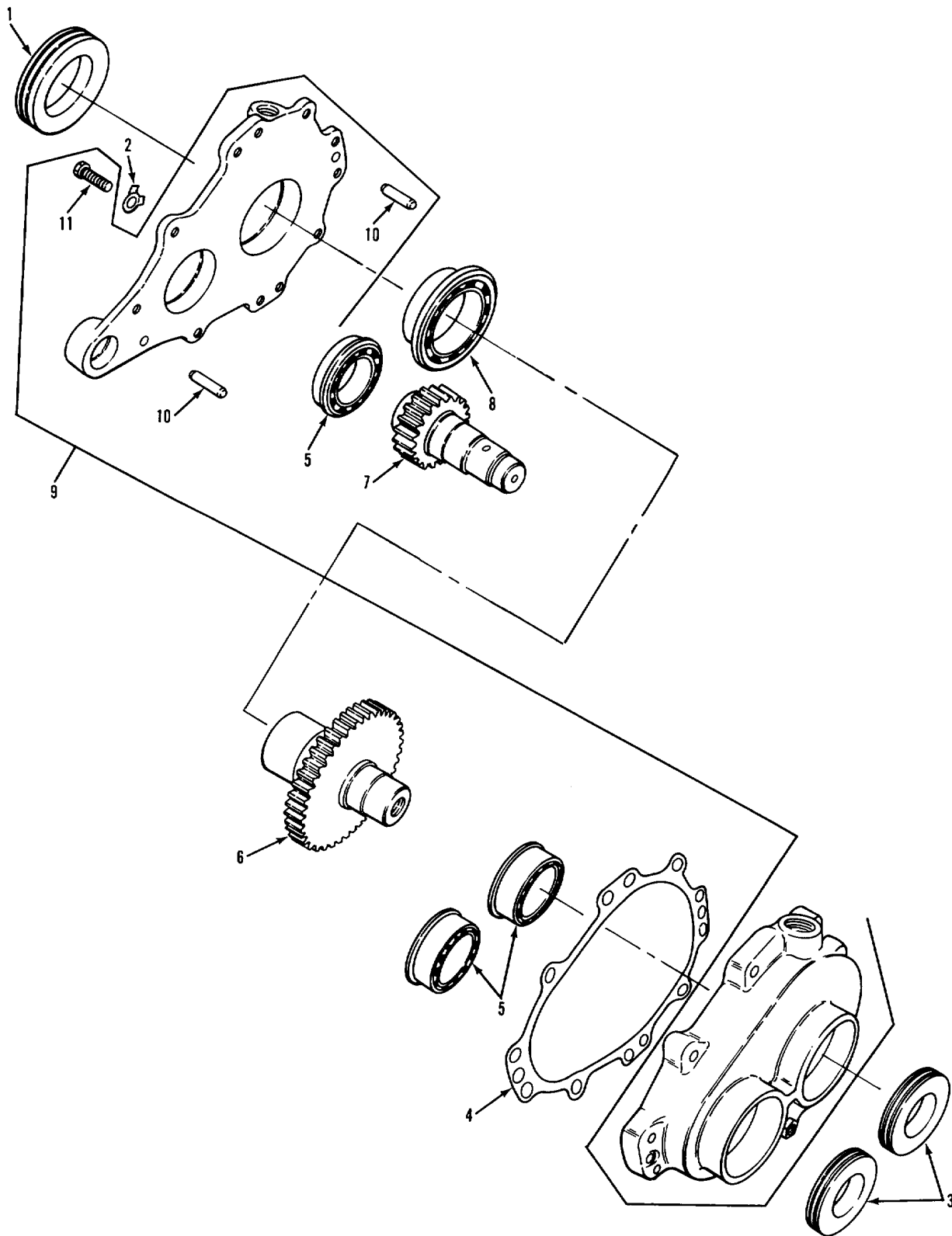

Figure 122. Power control unit assembly.

TA 234571

(1) ILLUSTRATION		(2)	(3)	(4)	(5)	(6)	(7)	(8)
(A) FIG NO.	(B) ITEM NO.	SMR CODE	NATIONAL STOCK NUMBER	FSCM	PART NUMBER	DESCRIPTION  USABLE ON CODE	U/M	QTY INC IN UNIT
						GROUP 2002 POWER CONTROL UNIT ASSEMBLY 10950028 POWER CONTROL UNIT ASSEMBLY		
122	1	PAOZZ	2590-00-089-8293	19207	11589520-3	CONTROL ASSEMBLY, PU	EA	1
122	2	PAOZZ	5315-00-616-5531	96906	MS35756-24	KEY, WOODRUFF	EA	1
122	3	PAOFH	2590-00-930-3113	19207	10950060	TRANSFER GEARCASE.W	EA	1
122	4	PAOZZ	2520-00-446-7518	19207	8743086	BREATHER	EA	1
122	5	PAOZZ	5365-00-289-3070	96906	MS9015-08	PLUG, MACHINE THREAD	EA	1
122	6	PAOZZ	5330-00-808-0794	96906	MS28778-8	PACKING, PREFORMED	EA	1
122	7	PAOZZ	5330-00-833-7491	96906	MS28778-5	PACKING, PREFORMED	EA	2
122	8	PAOZZ	5365-00-289-3071	96906	MS9015-05	PLUG, MACHINE THREAD	EA	2
122	9	PAOZZ	5315-00-812-3752	96906	MS20392-2C57	PIN, STRAIGHT, HEADED	EA	1
122	10	PAOZZ	5315-00-839-2325	96906	MS24665-130	PIN, COTTER	EA	1
122	11	PAOZZ	2590-00-904-8111	19207	10950199	YOKE, UNIVERSAL JOIN	EA	1
122	12	PAOZZ	5315-00-999-9781	19207	10949934	PIN, STRAIGHT, HEADLE	EA	1
122	13	PAOZZ	5315-00-839-2325	96906	MS24665-132	PIN, COTTER	EA	2
122	14	PAOZZ	5305-00-947-4352	96906	MS90725-183	SCREW, CAP, HEXAGON, H	EA	1
122	15	PAOZZ	5306-00-097-9701	95019	2-94-28X	BOLT, U	EA	4
122	16	PAOZZ	5310-00-905-4600	96906	MS51968-6	NUT, PLAIN, HEXAGON	EA	2
122	17	PAOZZ	5310-00-407-9566	96906	MS35338-45	WASHER, LOCK	EA	2
122	18	PAOOO		95019	10153-19SF	PROPELLER SHAFT, WIN	EA	1
122	19	PAOZZ	2520-00-330-3239	95019	5-200X	PARTS KIT, UNIVERSAL	EA	2
122	20	PAOZZ	2520-00-647-0700	95019	2-3-1421X	YOKE ASSY, DRIVE SHA	EA	1
122	21	PAOZZ	5330-00-863-6701	19207	10903973	PACKING, PREFORMED	EA	1
122	22	PAOZZ	2520-00-770-2591	19207	7702591	CAP, DUST, PROPELLER	EA	1
122	23	PAOZZ	4730-00-050-4203	96906	MS15001-1	FITTING, LUBRICATION	EA	3
122	24	PAOZZ	5305-00-071-2241	96906	MS90725-10	SCREW, CAP, HEXAGON H	EA	1
122	25	PAOZZ	2590-00-072-5943	19207	11597885	BRACKET, SWIVEL	EA	1
122	26	PAOZZ	5310-00-835-1942	19207	11597883	NUT, SLEEVE	EA	1
122	27	PAOZZ	5310-00-851-2674	96906	MS35691-1	NUT, PLAIN, HEXAGON	EA	2
122	28	PAOZZ	5340-00-205-6302	96906	MS21919DG5	CLAMP, LOOP	EA	2
122	29	PAOZZ	2590-00-921-6759	19207	11588960	PIN, CONTROL CABLE W	EA	1
122	30	PAOZZ	5305-00-715-1211	96906	MS51981-50	SETSCREW	EA	1
122	31	PAOZZ	5310-00-851-2674	96906	MS35691-402	NUT, PLAIN, HEXAGON	EA	1
122	32	PAOZZ		95019	2-4-1783	YOKE, UNIVERSAL JOIN	EA	1
122	33	PAOZZ	5305-00-724-6810	96906	MS51963-101	SETSCREW	EA	1
122	34	PAOZZ	5325-00-164-2087	96906	MS35489-39	GROMMET, NONMETALLIC	EA	1
122	35	PAOZZ	5305-00-984-6211	96906	MS35206-264	SCREW, MACHINE	EA	1
122	36	PAOZZ	5310-00-576-5752	96906	MS35333-39	WASHER, LOCK	EA	1
122	37	PAOZZ	5307-00-112-0473	19207	11597873	STUD, RECESSED AND S	EA	1
122	38	PAOZZ	5365-00-734-3032	19207	7343032	BUSHING, RUBBER	EA	2
122	39	PAOZZ	5310-00-809-3079	96906	MS27183-19	WASHER, FLAT	EA	1
122	40	PAOZZ	5310-00-067-9507	96906	MS51922-37	NUT, SELF-LOCKING, HE	EA	1



TA 234572

Figure 123. Winch transfer gearcase gears, bearings, and seals.



(1) ILLUSTRATION		(2)	(3)	(4)	(5)	(6)	(7)	(8)
(A) FIG NO.	(B) ITEM NO.	SMR CODE	NATIONAL STOCK NUMBER	FSCM	PART NUMBER	DESCRIPTION  USABLE ON CODE	U/M	QTY INC IN UNIT
						GROUP 2002 POWER CONTROL UNIT ASSEMBLY CONTINUED 10950060 WINCH TRANSFER GEARCASE GEARS, BEARINGS AND SEALS		
123	1	PAFZZ	5330-00-904-8115	19207	10947340-2	SEAL, PLAIN ENCASED	EA	1
123	2	PAFZZ	5310-00-655-9668	19207	10863380	WASHER, KEY	EA	8
123	3	PAFZZ	5330-00-904-8116	19207	10947340-1	SEAL, PLAIN ENCASED	EA	2
123	4	PAFZZ	5330-00-939-7432	19207	10949872	GASKET	EA	1
123	5	PAFZZ	3110-00-554-5922	19207	10947274	BEARING, BALL., ANNULA	EA	3
123	6	PAFZZ	3020-00-905-0037	19207	10949940	GEAR, SPUR	EA	1
123	7	PAFZZ	3040-00-910-3721	19207	10949798	GEARSHAFT, SPUR	EA	1
123	8	PAFZZ	3110-00-227-2710	21450	713618	BEARING, BALL, ANNULA	EA	1
123	9	XBFZZ	3040-00-118-5555	19207	10949834	HOUSING, MECHANICAL	EA	1
123	10	PAFZZ	5315-00-930-0100	96906	MS16556-360	PIN, STRAIGHT, HEADLE	EA	2
123	11	PAFZZ	5305-00-269-3213	96906	MS90725-62	SCREW, CAP, HEXAGON H	EA	8

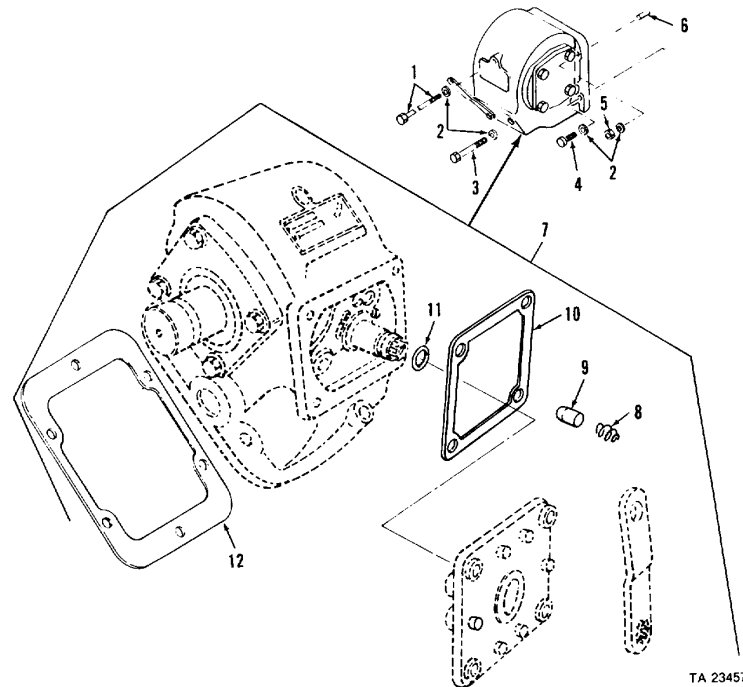

Figure 124. Power takeoff assembly.

(1) ILLUSTRATION		(2) SMR CODE	(3) NATIONAL STOCK NUMBER	(4) FSCM	(5) PART NUMBER	(6) DESCRIPTION  USABLE ON CODE	(7) U/M	(8) QTY INC IN UNIT
(A) FIG NO.	(B) ITEM NO.							
						GROUP 2004 POWER TAKE-OFF ASSEMBLY 10949708 POWER TAKE-OFF ASSEMBLY		
124	1	PAFZZ	5305-00-933-7362	21450	180772	SCREW, CAP, HEXAGON H	EA	1
124	2	PAFZZ	5310-00-873-6947	19207	7378124	WASHER, FLAT	EA	6
124	3	PAFZZ	5305-00-964-0564	96906	MS90725-74	SCREW, CAP, HEXAGON, H	EA	1
124	4	PAFZZ	5305-00-269-3213	96906	MS90725-62	SCREW, CAP, HEXAGON H	EA	2
124	5	PAFZZ	5310-00-732-0559	96906	MS51968-8	NUT, PLAIN, HEXAGON	EA	2
124	6	PAFZZ	5307-01-006-5515	96906	MS51864-104-16	STUD, PLAIN	EA	2
124	7	PAFFF	2520-00-931-1028	19207	11597888	POWER TAKEOFF, TRANS	EA	1
124	8	KFFZZ		11757	37P19	SPRING (PART OF KIT 5703668) REFER TO FIG 125	EA	1
124	9	KFFZZ		11757	63P16	POPPET (PART OF KIT 5703668) REFER TO FIG 125	EA	1
124	10	KFFZZ		19207	11589573	GASKET (PART OF KIT 5703668) REFER TO FIG 125	EA	1
124	11	KFFZZ		96906	MS28775-113	PACKING, PREFORMED (PART OF KIT 5703668) REFER TO FIG 125	EA	1
124	12	PAFZZ	5330-00-317-8525	19207	7378127	GASKET U/W OR IN PLACE OF P/N 7378127-1	EA	1
124	12	PAFZZ	5330-00-027-6584	19207	7378127-1	GASKET U/W OR IN PLACE OF P/N 7378127	EA	1

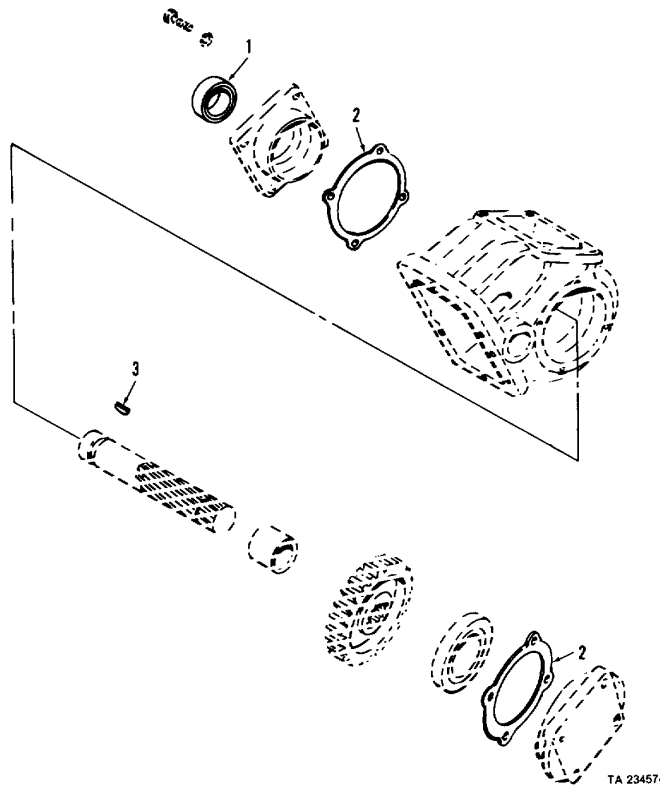

Figure 125. Power takeoff assembly seals and gaskets.

(1) ILLUSTRATION		(2) SMR CODE	(3) NATIONAL STOCK NUMBER	(4) FSCM	(5) PART NUMBER	(6) DESCRIPTION  USABLE ON CODE	(7) U/M	(8) QTY INC IN UNIT
(A) FIG NO.	(B) ITEM NO.							
						GROUP 2004 POWER TAKE-OFF ASSEMBLY CONTINUED 11597888 POWER TAKE-OFF ASSEMBLY SEALS AND GASKETS		
125	1	KFFZZ		21450	500800	SEAL PLAIN, ENCASED (PART OF KIT 5703668)	EA	1
125	2	KFFZZ		19207	7412886	GASKET, DRIVE SHAFT (PART OF KIT 5703668) USE WITH OR IN PLACE OF P/N 7412887	EA	2
125	2	KFFZZ		19207	7412887	GASKET, DRIVE SHAFT (PART OF KIT 5703668) USE WITH OR IN PLACE OF P/N 7412886	EA	2
125	3	KFFZZ		96906	MS35756-21	KEY, WOODRUFF (PART OF KIT 5703668)	EA	1
125		PAFZZ	2520-00-455-9357	19207	5703668	PARTS KIT, POWER TAK	EA	1
124	8					SPRING	EA	1
124	9					POPPET	EA	1
124	10					GASKET	EA	1
124	11					PACKING, PREFORMED	EA	1
125	1					SEAL, PLAIN, ENCASED	EA	1
125	2					GASKET, DRIVE SHAFT	EA	2
125	2					GASKET, DRIVE SHAFT	EA	2
125	3					KEY, WOODRUFF	EA	1

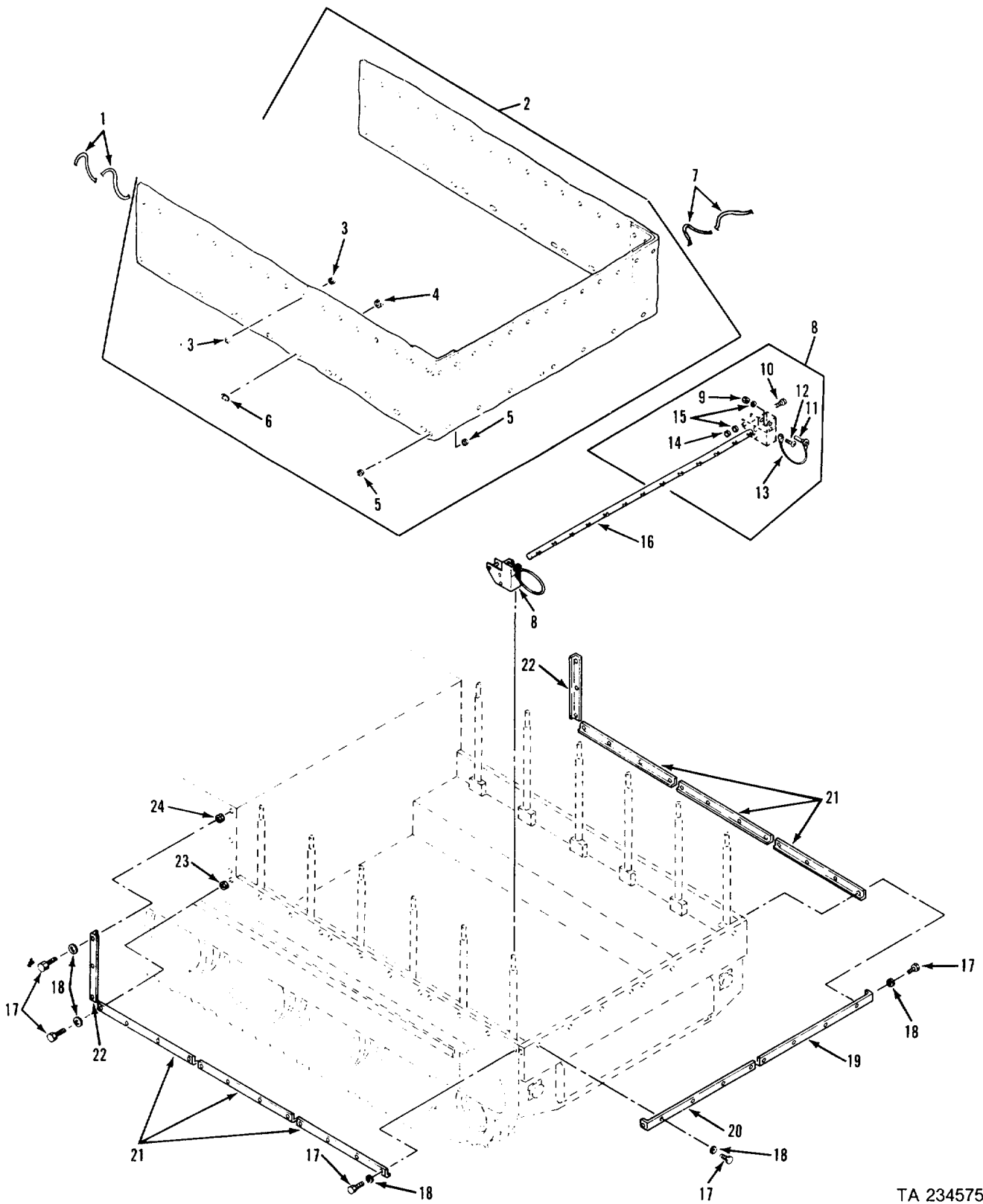
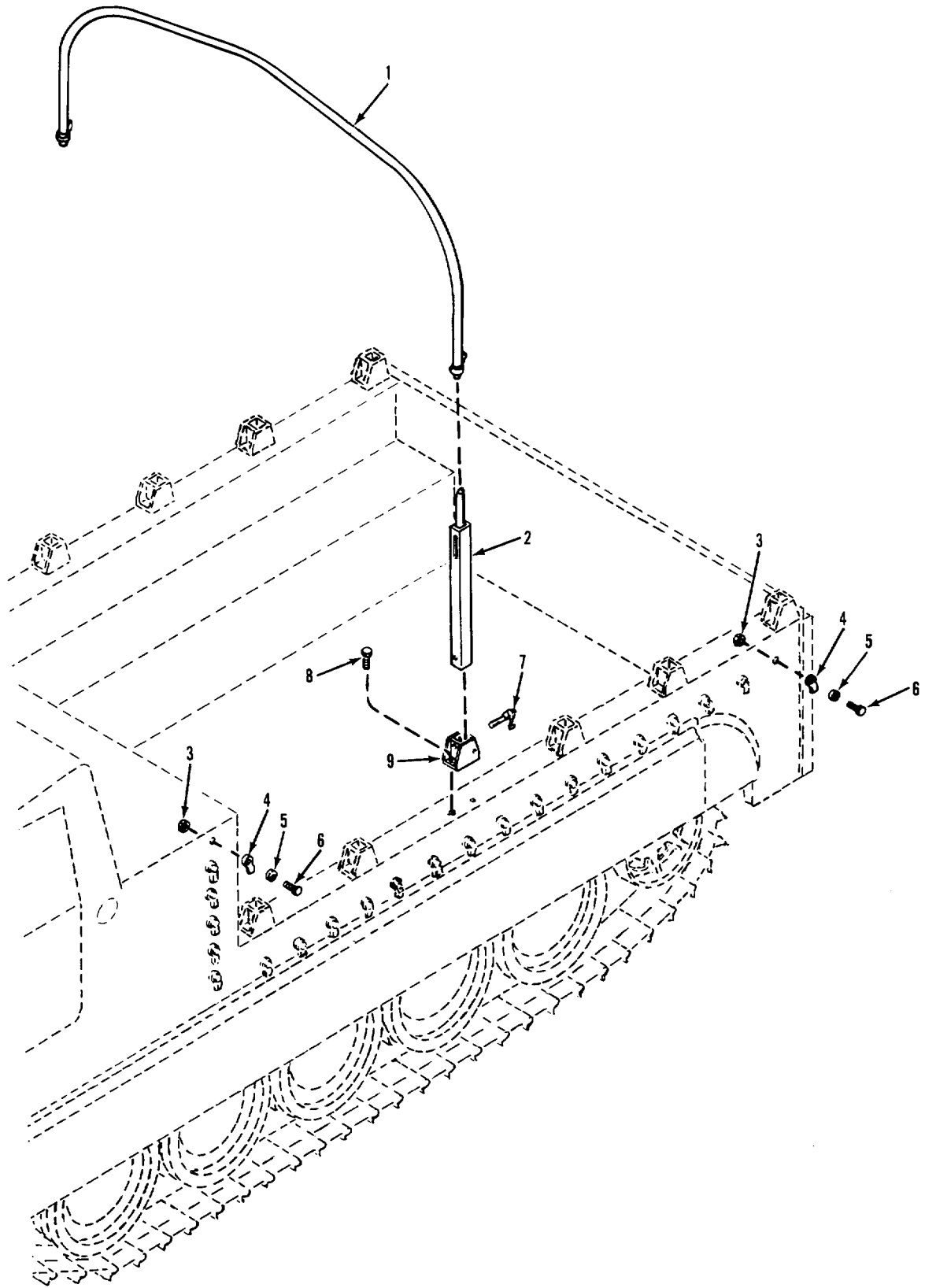

Figure 126. Flotation installation.

TA 234575

(1) ILLUSTRATION		(2)	(3)	(4)	(5)	(6)	(7)	(8)
(A) FIG NO.	(B) ITEM NO.	SMR CODE	NATIONAL STOCK NUMBER	FSCM	PART NUMBER	DESCRIPTION  USABLE ON CODE	U/M	QTY INC IN UNIT
						GROUP 22 BODY CHASSIS AND HULL ACCESSORY ITEMS GROUP 2201 CANVAS, RUBBER AND PLASTIC ITEMS 11612822 AND 11612905 FLOTATION INSTL		
126	1	MOOZZ		19207	11598039-7	ROPE, FIBROUS MAKE FROM 4010001328364	EA	2
126	2	PAOFF	2540-00-442-5897	19207	11612873	CURTAIN, FLOATATION	EA	1
126	3	PAFZZ	5325-00-177-4164	96906	MS20230BPS4	EYELET, METALLIC	EA	47
126	4	PAFZZ	5325-00-134-3530	19207	7392993	CLINCH PLATE, SNAP F	EA	22
126	5	PAFZZ	5325-00-953-7712	96906	MS20230BPS3	GROMMET, METALLIC	EA	18
126	6	PAFZZ	5325-00-177-3951	19207	7392987	EYELET, METALLIC	EA	22
126	7	MOOZZ		19207	11598039-8	ROPE FIBROUS MAKE FROM 4010001328364	EA	1
126	8	PAOOO	2540-00-113-9621	19207	11612906-1	BRACKET ASSEMBLY, C	EA	1
126	8	PAOOO	2540-00-113-9622	19207	11612906-2	BRACKET ASSEMBLY, C	EA	1
126	9	PAOZZ	5310-00-902-6676	96906	MS21083N3	NUT, SELF-LOCKING, HE	EA	2
126	10	PAOZZ	5305-00-269-3218	96906	MS90725-68	SCREW, CAP, HEXAGON H	EA	6
126	11	PAOZZ	5340-00-082-1836	96906	MS17984C625	PIN, QUICK RELEASE	EA	2
126	12	PAOZZ	5305-00-989-7434	96906	MS35207-263	SCREW, MACHINE	EA	2
126	13	PAOZZ	4010-00-878-2627	19207	11613002-3	WIRE ROPE ASSEMBLY,	EA	2
126	14	PAOZZ	5310-00-087-4652	96906	MS51922-17	NUT, SELF-LOCKING, HE	EA	6
126	15	PAOZZ	5310-00-809-8546	96906	MS27183-8	WASHER, FLAT	EA	2
126	16	PAOZZ	2540-00-133-8182	19207	11612893	SUPPORT, CURTAIN	EA	1
126	17	PAOZZ	5305-00-267-8955	96906	MS90727-11	SCREW, CAP, HEXAGON H	EA	40
126	18	PAOZZ	5310-00-809-4058	96906	MS27183-10	WASHER, FLAT	EA	40
126	19	PAOZZ	2540-00-493-8823	19207	11613280-2	STRIP, RETAINING, CUR	EA	1
126	20	PAOZZ	2540-00-472-1645	19207	11613280-1	STRIP, RETAINING, CUR	EA	1
126	21	PAOZZ	2510-00-115-2567	19207	11612886	MOLDING, METAL	EA	6
126	22	PAOZZ	2510-00-115-2566	19207	11612885	MOLDING, METAL	EA	2
126	23	PAHZZ	5320-00-125-9295	73197	BN388-428-4	BLIND NUT ASSEMBLY	EA	2
126	24	PAHZZ	5320-00-125-9286	73197	BN388-428-2	BLIND NUT ASSEMBLY	EA	6



TA 234576

Figure 127. Canvas covers bows and attachments.

(1) ILLUSTRATION		(2)	(3)	(4)	(5)	(6)	(7)	(8)
(A) FIG NO.	(B) ITEM NO.	SMR CODE	NATIONAL STOCK NUMBER	FSCM	PART NUMBER	DESCRIPTION  USABLE ON CODE	U/M	QTY INC IN UNIT
						GROUP 2201 CANVAS, RUBBER AND PLASTIC ITEMS CONTINUED 11612618 CANVAS COVER BOWS AND ATTACHMENTS		
127	1	PAOZZ	2540-00-255-5346	19207	11612806	BOW, VEHICULAR TOP	EA	6
127	2	PAOZZ	2540-00-255-5353	19207	11612805	STANCHION, BOW, VEHIC	EA	12
127	3	PAHZZ	5320-00-125-9368	73197	BN388-624-2	BLIND NUT ASSEMBLY	EA	11
127	4	PAOZZ	4030-00-878-2624	19207	11612635	HOOK, ROPE LACING	EA	12
127	5	PAOZZ	5310-00-080-6004	96906	MS27183-14	WASHER, FLAT	EA	12
127	6	PAOZZ	5305-00-912-5113	96906	MS51096-359	SCREW, CAP, HEXAGON H	EA	11
127	6	PAOZZ	5305-00-269-2803	96906	MS90726-60	SCREW, CAP, HEXAGON H	EA	1
127	7	PAOZZ	5340-00-222-1711	96906	MS17984C630	PIN, QUICK RELEASE	EA	12
127	8	PAOZZ	5305-00-269-3213	96906	MS90725-62	SCREW, CAP, HEXAGON H	EA	24
127	9	PAOZZ	2540-00-255-5356	19207	11612804	STANCHION, BASE, VEHI	EA	12

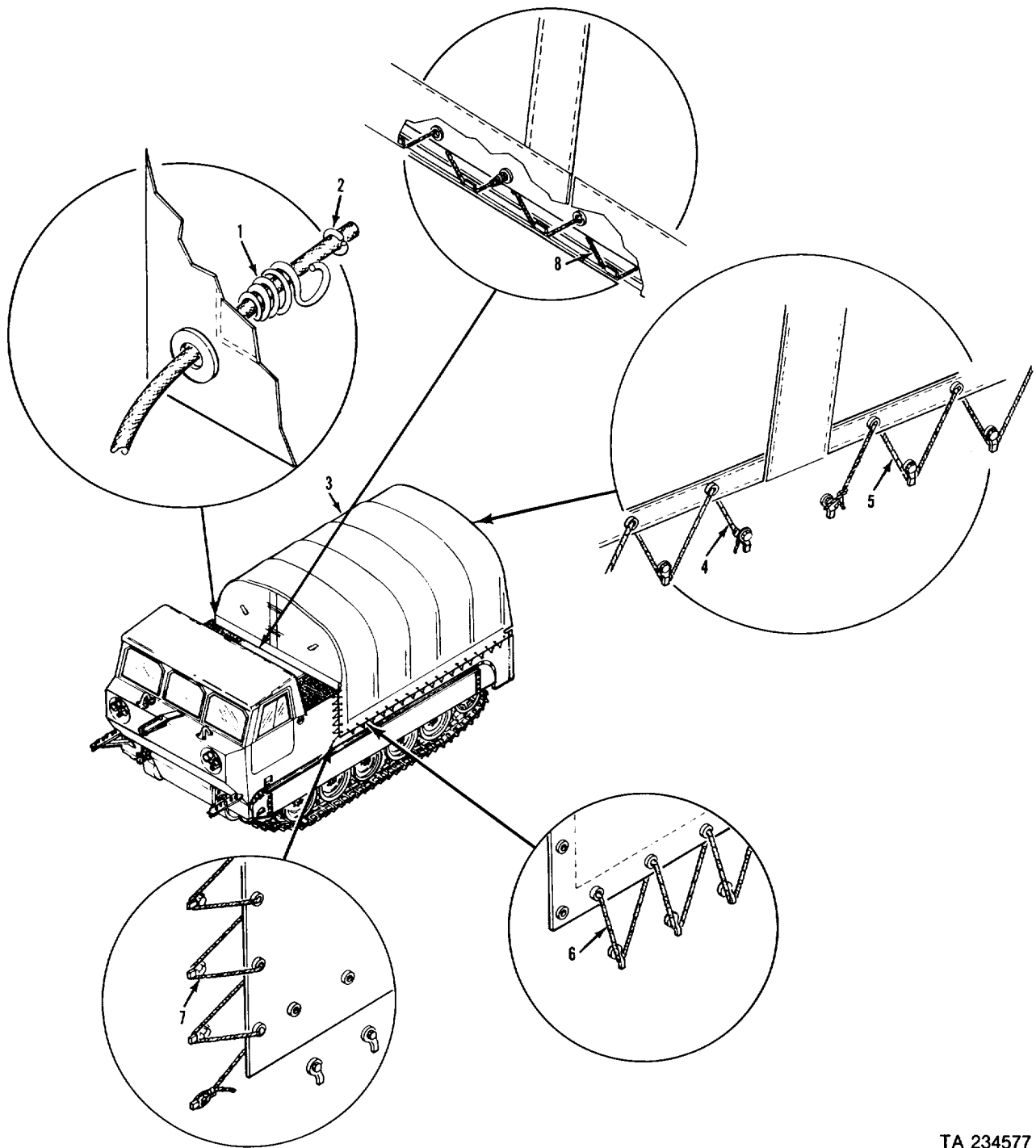

Figure 128. Canvas cover.

TA 234577



(1) ILLUSTRATION		(2)	(3)	(4)	(5)	(6)	(7)	(8)
(A) FIG NO.	(B) ITEM NO.	SMR CODE	NATIONAL STOCK NUMBER	FSCM	PART NUMBER	DESCRIPTION  USABLE ON CODE	U/M	QTY INC IN UNIT
						GROUP 2201 CANVAS, RUBBER AND PLASTIC ITEMS CONTINUED 11612618 CANVAS COVER		
128	1	PAOZZ	2540-00-878-2621	19207	11613057	END PIECE SHOCK COR	EA	4
128	2	PAOZZ	2540-00-878-2618	19207	11613058	LOCK RING	EA	4
128	3	PAOFF	2540-00-878-2622	19207	11612619	COVER CANVAS	EA	1
128	4	MOOZZ		19207	11613220-1	CORD ELASTIC MAKE FROM P/N 11613220-2	EA	1
128	5	MOOZZ		19207	11613220-2	CORD ELASTIC MAKE FROM P/N 11613220-2	EA	1
128	6	MOOZZ		19207	11598039-6	ROPE COTTON MAKE FROM 4020011057160	EA	2
128	7	MOOZZ		19207	11598039-3	ROPE, COTTON MAKE FROM 4020011057160	EA	2
128	8	MOOZZ		19207	11598039-4	ROPE COTTON MAKE FROM 4020011057160	EA	2

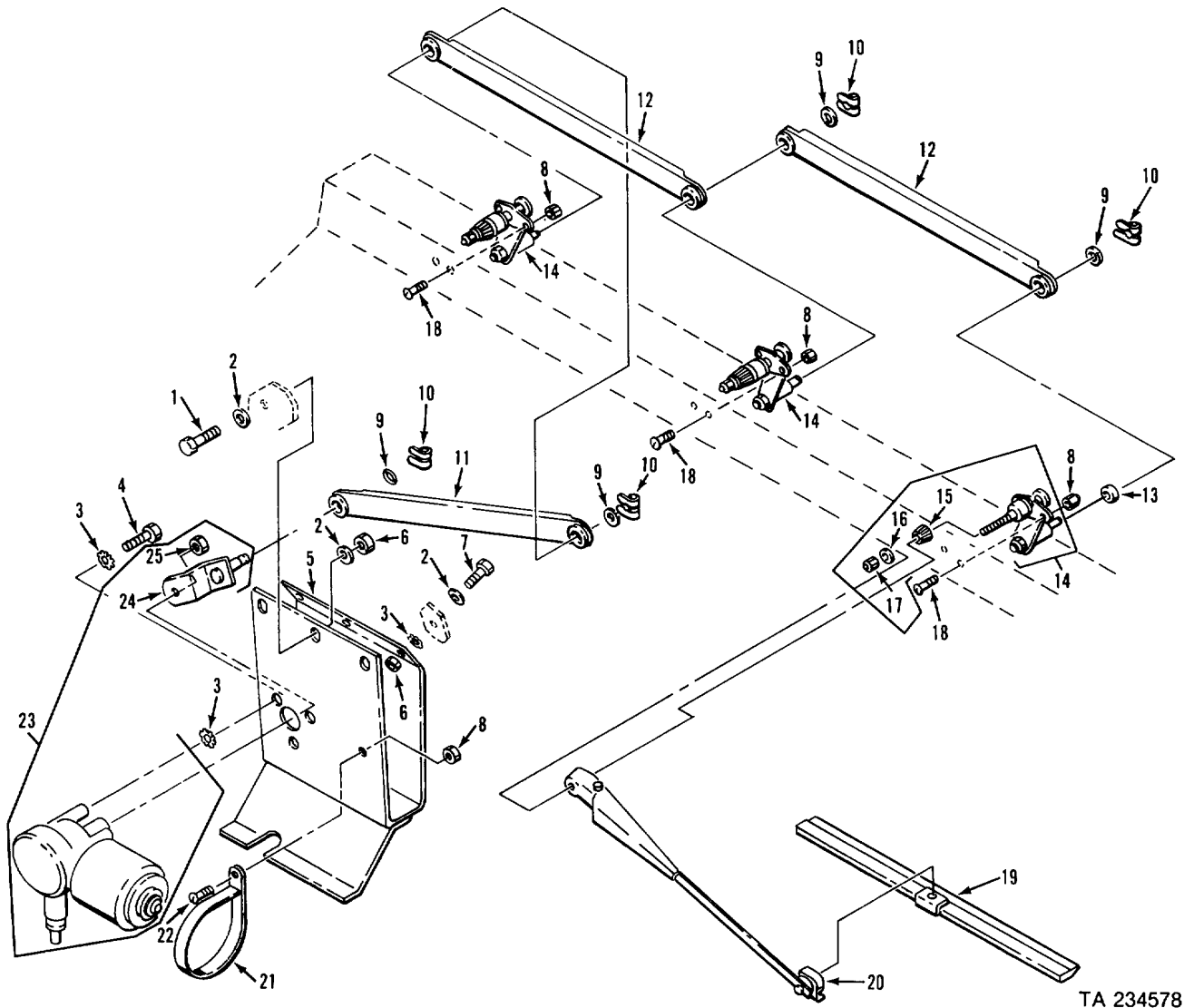
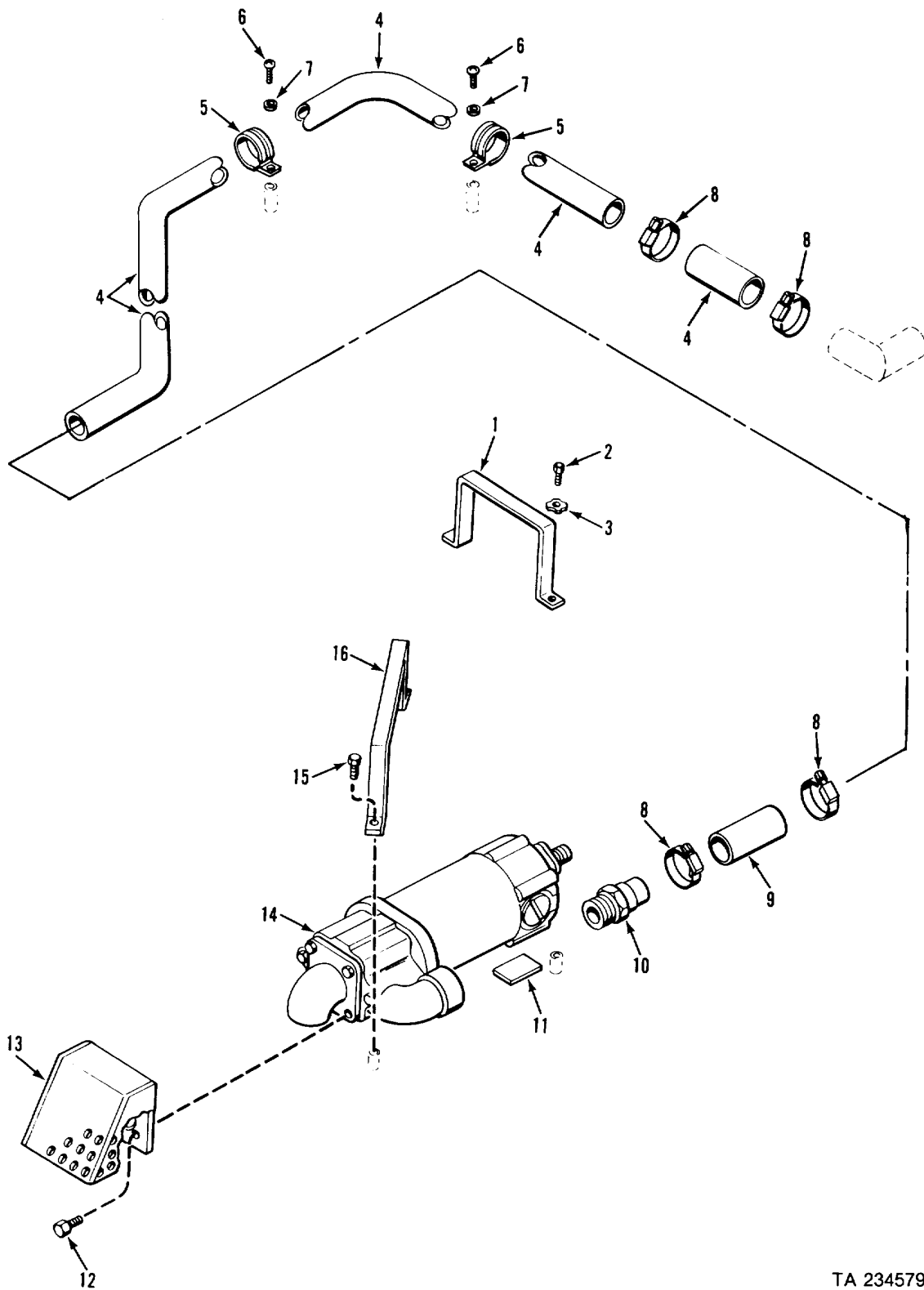

Figure 129. Windshield wipers and motor.

(1) ILLUSTRATION		(2)	(3)	(4)	(5)	(6)	(7)	(8)
(A) FIG NO.	(B) ITEM NO.	SMR CODE	NATIONAL STOCK NUMBER	FSCM	PART NUMBER	DESCRIPTION  USABLE ON CODE	U/M	QTY INC IN UNIT
						GROUP 2202 ACCESSORY ITEMS 11613039 WINDSHIELD WIPERS AND MOTOR		
129	1	PAOZZ	5305-00-225-3839	96906	MS90725-8	BOLT, MACHINE	EA	3
129	2	PAOZZ	5310-00-809-4058	96906	MS27183-10	WASHER, FLAT	EA	9
129	3	PAOZZ	5310-00-067-6357	96906	MS45904-69	WASHER, LOCK	EA	9
129	4	PAOZZ	5305-00-068-0505	96906	MS90726-5	SCREW, CAP, HEXAGON H	EA	3
129	5	PBOZZ	2540-00-116-6957	19207	11589532	BRACKET, MOTOR, WIP	EA	1
129	6	PAOZZ	5310-00-088-1251	96906	MS51922-1	NUT, SELF-LOCKING, HE	EA	6
129	7	PAOZZ	5305-00-225-3842	96906	MS90728-9	SCREW, CAP, HEXAGON H	EA	3
129	8	PAOZZ	5310-00-877-5797	96906	MS21044N3	NUT, SELF-LOCKING, HE	EA	4
129	9	PAOZZ	5310-00-809-8591	01843	WA1654	WASHER, FLAT	EA	4
129	10	PAOZZ	5340-00-794-8398	19207	11588986	CLIP, SPRING TENSION	EA	4
129	11	PAOZZ	3040-00-457-0206	19207	11588997-1	CONNECTING LINK, RIG	EA	1
129	12	PAOZZ	2540-00-456-1496	19207	11588997-2	PARTS KIT, WINDSHIEL	EA	2
129	13	PAOZZ	5365-00-914-6034	19207	11588995	SPACER, SLEEVE	EA	1
129	14	PAOZZ	2540-00-999-9863	19207	10947311	PIVOT ASSEMBLY	EA	3
129	15	PAOZZ	5365-00-946-2231	60703	86324-1J	BUSHING, TAPERED	EA	1
129	16	PAOZZ	5310-01-035-0869	01843	WA721033	WASHER, LOCK	EA	1
129	17	PAOZZ	5310-00-701-0369	60703	75026-2J	NUT, PLAIN, CAP	EA	1
129	18	PAOZZ	5305-00-984-7342	96906	MS35191-274	SCREW, MACHINE	EA	3
129	19	PAOZZ	2540-00-523-1997	82484	C1100-15	BLADE, WINDSHIELD W	EA	3
129	20	PAOZZ	2540-00-081-0947	19207	10947309	ARM, WINDSHIELD WIPE	EA	3
129	21	PAOZZ	5340-00-854-6532	96906	MS21333-27	CLAMP, LOOP	EA	1
129	22	PAOZZ	5305-00-989-7435	96906	MS35207-264	SCREW, MACHINE	EA	1
129	23	PAOZZ	2540-00-910-3717	19207	10947312	MOTOR, WINDSHIELD WI	EA	1
129	24	PAOZZ	2540-00-123-7226	24956	LE721125A1	ARM, DRIVE	EA	1
129	25	PAOZZ	2540-00-976-4515	01843	NT1155	NUT	EA	1



TA 234579

Figure 130. Front bilge pump and tubes.

(1) ILLUSTRATION		(2)	(3)	(4)	(5)	(6)	(7)	(8)
(A) FIG NO.	(B) ITEM NO.	SMR CODE	NATIONAL STOCK NUMBER	FSCM	PART NUMBER	DESCRIPTION  USABLE ON CODE	U/M	QTY INC IN UNIT
						GROUP 2205 BILGE PUMPS 11613160 FRONT BILGE PUMP AND TUBES		
130	1	PAOZZ	5340-00-016-0034	19207	10886707	STRAP, RETAINING	EA	1
130	2	PAOZZ	5305-00-068-0501	96906	MS90725-5	SCREW, CAP, HEXAGON H	EA	3
130	3	PAOZZ	5310-00-572-0741	19207	8704692	WASHER, KEY	EA	3
130	4	PAOZZ	4710-00-910-3701	19207	10949714	TUBE, BENT, METALLIC	EA	1
130	5	PAOZZ	5340-00-726-9323	96906	MS219190G24	CLAMP, LOOP	EA	2
130	6	PAOZZ	5305-00-984-6211	96906	MS35206-264	SCREW, MACHINE	EA	2
130	7	PAOZZ	5310-00-576-5752	96906	MS35333-39	WASHER, LOCK	EA	2
130	8	PAOZZ	4730-00-908-3193	96906	MS35842-12	CLAMP, HOSE	EA	4
130	9	MOOZZ		19207	8763474	HOSE, NONMETALLIC MAKE FROM 4720011376305	EA	2
130	10	PAOZZ	4730-00-679-7997	19207	8763473	ADAPTER, STRAIGHT, PI	EA	1
130	11	PAOZZ	2590-00-938-5914	19207	8763469	CUSHION, BILGE PUMP	EA	1
130	12	PAOZZ	5305-00-225-3840	96906	MS90725-7	SCREW, CAP, HEXAGON H	EA	2
130	13	PAOZZ	2590-00-115-4348	19207	10949779	STRAINER ELEMENT, SE	EA	1
130	14	PAOFF	4320-00-679-9643	19207	8763300	PUMP UNIT, CENTRIFUG FRONT	EA	1
130	15	PAOZZ	5305-00-068-0502	96906	MS90725-6	SCREW, CAP, HEXAGON H	EA	1
130	16	PAOZZ	5340-00-455-6038	19207	10949712	STRAP, RETAINING	EA	1

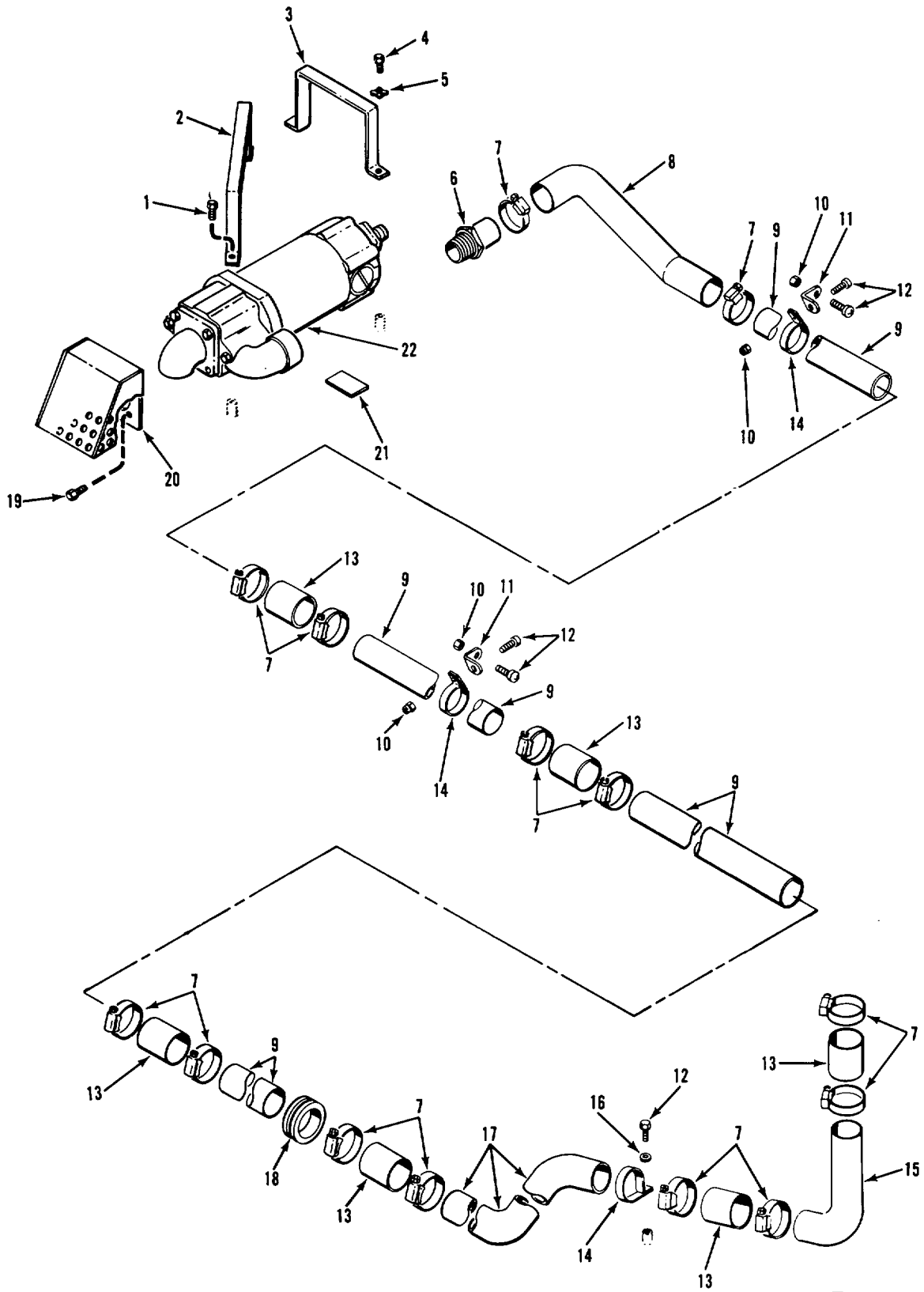

Figure 131. Rear bilge pump and tubes.

TA 234580

(1) ILLUSTRATION		(2)	(3)	(4)	(5)	(6)	(7)	(8)
(A) FIG NO.	(B) ITEM NO.	SMR CODE	NATIONAL STOCK NUMBER	FSCM	PART NUMBER	DESCRIPTION  USABLE ON CODE	U/M	QTY INC IN UNIT
						GROUP 2205 BILGE PUMPS CONTINUED 11613160 REAR BILGE PUMP AND TUBES		
131	1	PAOZZ	5305-00-068-0502	96906	MS90725-6	SCREW, CAP, HEXAGON H	EA	1
131	2	PAOZZ	5340-00-455-6038	19207	10949712	STRAP, RETAINING	EA	1
131	3	PAOZZ	5340-00-016-0034	19207	10886707	STRAP, RETAINING	EA	1
131	4	PAOZZ	5305-00-068-0501	96906	MS90725-5	SCREW, CAP, HEXAGON H	EA	3
131	5	PAOZZ	5310-00-572-0741	19207	8704692	WASHER, KEY	EA	3
131	6	PAOZZ	4730-00-679-7997	19207	8763473	ADAPTER, STRAIGHT, PI	EA	1
131	7	PAOZZ	4730-00-908-3193	96906	MS35842-12	CLAMP, HOSE	EA	16
131	8	PAOZZ	4720-00-497-1811	19207	11613158	HOSE, PREFORMED	EA	1
131	9	PAOZZ	4710-00-278-6369	01634	WWT700-4DIA1 1-2 THK049	TUBE, METALLIC	EA	3
131	10	PAOZZ	5310-00-208-1918	88044	AN365-1024A	NUT, SELF-LOCKING, HE	EA	4
131	11	PAOZZ	5340-00-598-8251	88044	AN743-12	BRACKET, ANGLE	EA	2
131	12	PAOZZ	5305-00-984-6211	96906	MS35206-264	SCREW, MACHINE	EA	8
131	13	MOOZZ		19207	8763474	HOSE, NONMETALLIC MAKE FROM 4720009303142	EA	7
131	14	PAOZZ	5340-00-726-9323	96906	MS21919DG24	CLAMP, LOOP	EA	6
131	15	PAOZZ	2590-00-910-3703	19207	10949725	TUBE, BILGE PUMP	EA	1
131	16	PAOZZ	5310-00-576-5752	96906	MS35333-39	WASHER, LOCK	EA	4
131	17	PAOZZ	4710-00-910-3704	19207	10949765	TUBE, BENT, METALLIC	EA	1
131	18	PAOZZ	5325-00-285-3345	96906	MS35489-56	GROMMET, NONMETALLIC	EA	1
131	19	PAOZZ	5305-00-225-3840	96906	MS90725-7	SCREW, CAP, HEXAGON H	EA	2
131	20	PAOZZ	2590-00-115-4348	19207	10949779	STRAINER ELEMENT, SE	EA	1
131	21	PAOZZ	2590-00-938-5914	19207	8763469	CUSHION, BILGE PUMP	EA	1
131	22	PAOFF	4320-00-679-9643	19207	8763300	PUMP UNIT, CENTRIFUG REAR	EA	1

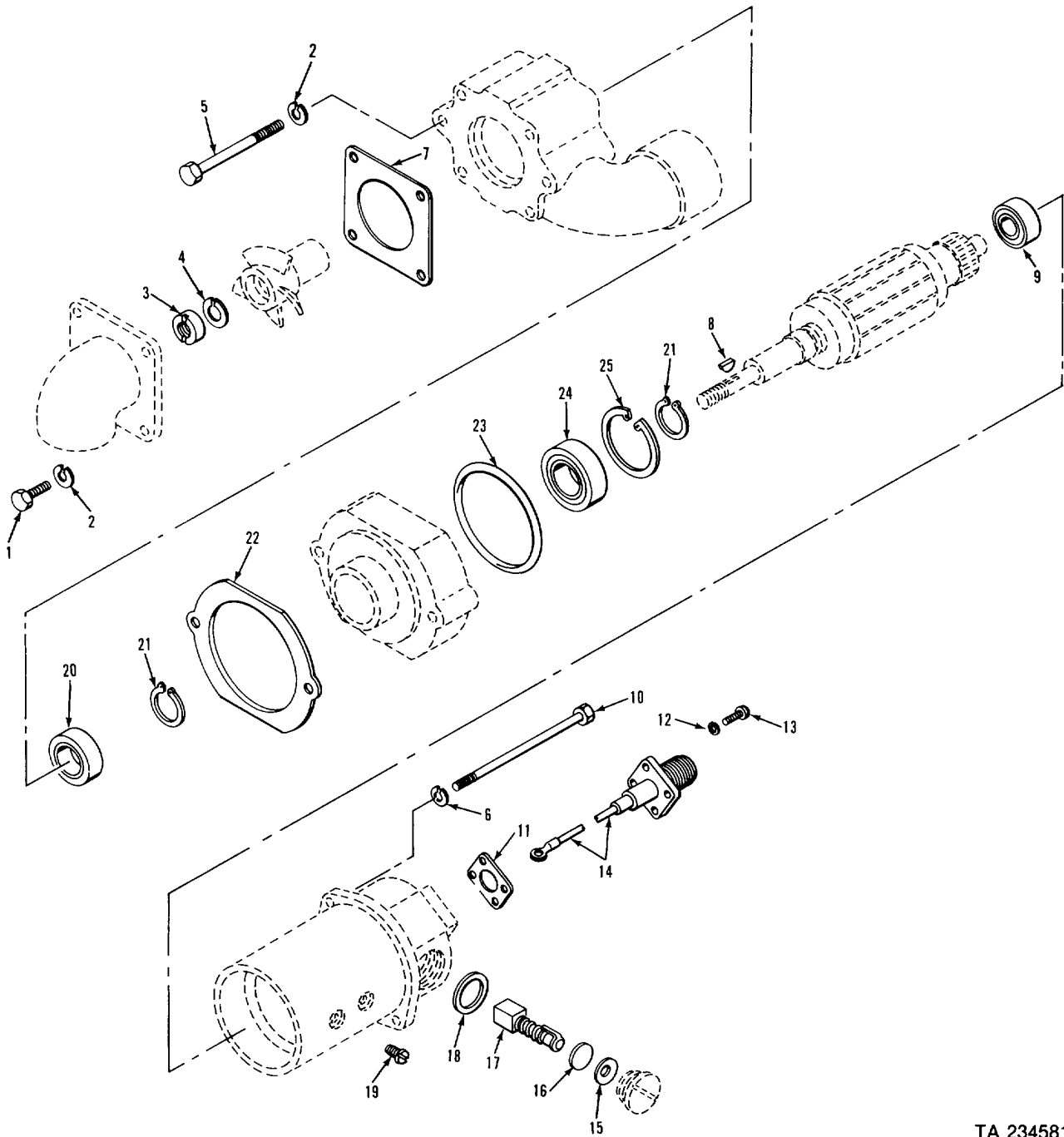
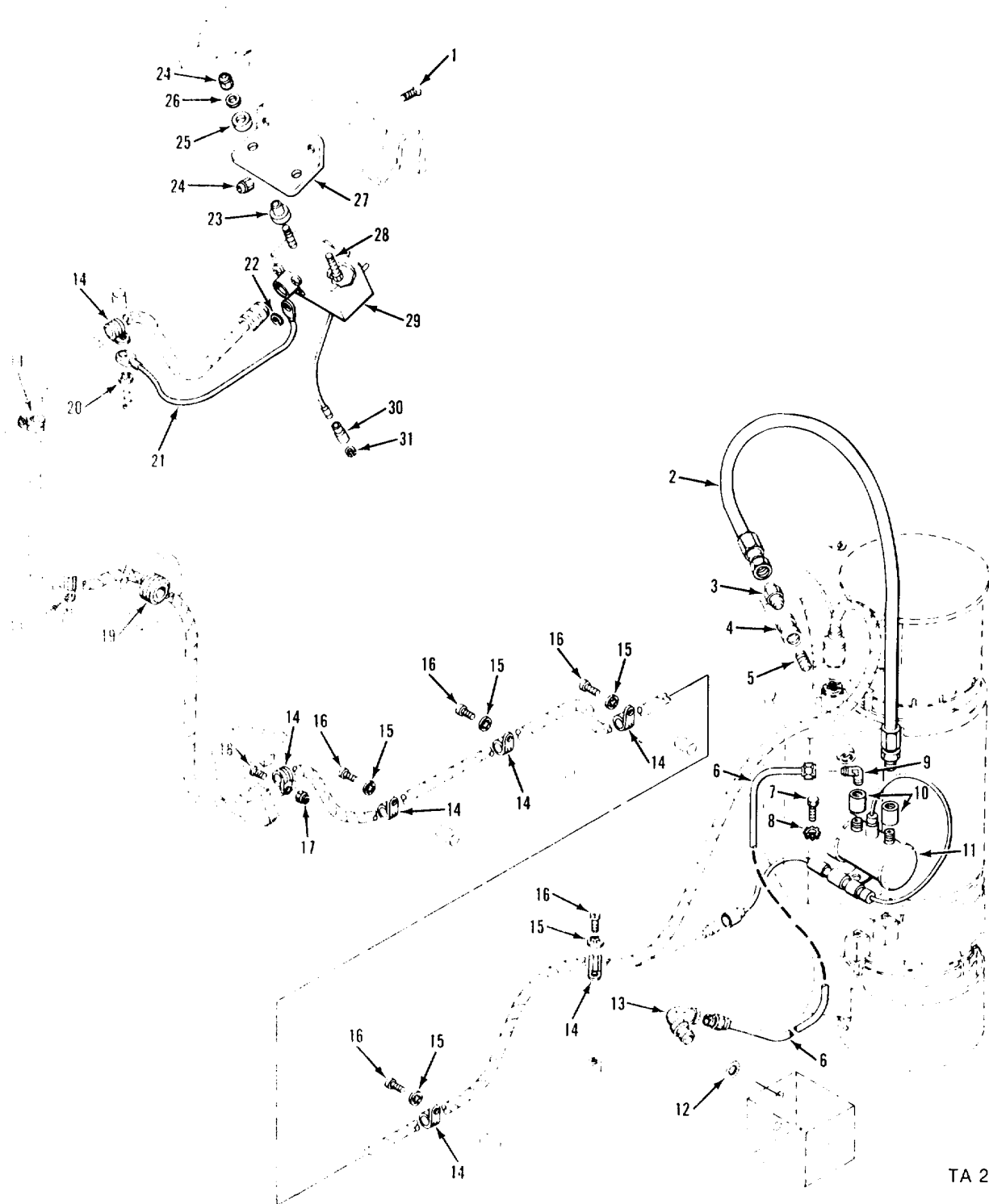

Figure 132. Bilge pump.

TA 234581



(1) ILLUSTRATION		(2)	(3)	(4)	(5)	(6)	(7)	(8)
(A) FIG NO.	(B) ITEM NO.	SMR CODE	NATIONAL STOCK NUMBER	FSCM	PART NUMBER	DESCRIPTION  USABLE ON CODE	U/M	QTY INC IN UNIT
						GROUP 2205 BILGE PUMPS CONTINUED 8763300 BILGE PUMP		
132	1	PAFZZ	5305-00-021-3616	96906	MS35307-305	SCREW, CAP, HEXAGON H	EA	4
132	2	PAFZZ	5310-00-582-5965	96906	MS35338-44	WASHER, LOCK	EA	6
132	3	KFFZZ		19207	10863498	NUT, PLAIN, ROUND (PART OF KIT 5703408)	EA	1
132	4	PAFZZ	5310-00-637-9541	96906	MS35338-46	WASHER, LOCK	EA	1
132	5	PAFZZ	5305-00-802-0016	96906	MS35307-317	SCREW, CAP, HEXAGON H	EA	2
132	6	PAFZZ	5310-00-045-3296	96906	MS35338-43	WASHER, LOCK	EA	2
132	7	KFFZZ		19207	10865526	GASKET (PART OF KIT 5703408)	EA	1
132	8	KFFZZ		96906	MS35756-4	KEY, WOODRUFF (PART OF KIT 5703408)	EA	1
132	9	KFFZZ		21450	700036	BEARING, BALL, ANNULAR (PART OF KIT 5703408)	EA	1
132	10	KFFZZ		19207	10866218	SCREW, MACHINE (PART OF KIT 5703408)	EA	2
132	11	KFFZZ		96906	MS52000-3	GASKET (PART OF KIT 5703408)	EA	2
132	12	PAFZZ	5310-00-045-4007	96906	MS35338-41	WASHER, LOCK	EA	7
132	13	PAFZZ	5305-00-054-6656	96906	MS51957-32	SCREW, MACHINE	EA	4
132	14	PAFZZ	2590-00-712-8859	19207	8386442	LEAD, ELECTRICAL	EA	1
132	15	KFFZZ		19207	10866219	WASHER, SPRING TENSION (PART OF KIT 5702861)	EA	2
132	16	KFFZZ		19207	10865844	INSULATOR, DISK (PART OF KIT 5702861)	EA	2
132	17	KFFZZ		19207	10863496	BRUSH, ELECTRICAL (PART OF KIT 5702861)	EA	2
132	18	KFFZZ		96906	MS28775-212	PACKING, PREFORMED (PART OF KIT 5702861)	EA	2
132	19	PAFZZ	5305-00-059-3657	96906	MS51958-61	SCREW, MACHINE	EA	4
132	20	KFFZZ		19207	10865529	SEAL, BILGE PUMP (PART OF KIT 5703408)	EA	1
132	21	KFFZZ		96906	MS16624-1059	RING, RETAINING (PART OF KIT 5703408)	EA	2
132	22	KFFZZ		19207	10865525	GASKET (PART OF KIT 5703408)	EA	1
132	23	KFFZZ		96906	MS29513-228	PACKING, PREFORMED (PART OF KIT 5703408)	EA	2
132	24	KFFZZ		21335	700157	BEARING, BALL ANNULAR (PART OF KIT 5703408)	EA	1
132	25	KFFZZ		96906	MS16629-1137	RING, RETAINING (PART OF KIT 5703408)	EA	1
132		PAFZZ	2590-00-299-0753	19207	5703408	PARTS KIT, BILGE PUM	EA	1
132	3					NUT, PLAIN, ROUND	EA	1
132	7					GASKET	EA	1
132	8					KEY, WOODRUFF	EA	1
132	9					BEARING, BALL, ANNULAR	EA	1
132	10					SCREW, MACHINE	EA	2
132	11					GASKET	EA	2
132	20					SEAL, BILGE PUMP	EA	1
132	21					RING, RETAINING	EA	2
132	22					GASKET	EA	1
132	23					PACKING, PREFORMED	EA	2
132	24					BEARING, BALL ANNULAR	EA	1
132	25					RING, RETAINING	EA	1
132		PAFZZ	2590-00-712-8370	19207	5702861	PARTS KIT, BILGE PUM	EA	1
132	15					WASHER, SPRING TENSION	EA	2
132	16					INSULATOR, DISK	EA	2
132	17					BRUSH, ELECTRICAL	EA	2
132	18					PACKING, PREFORMED	EA	2



TA 234582

Figure 133. Heater lines and fittings.

(1) ILLUSTRATION		(2)	(3)	(4)	(5)	(6)	(7)	(8)
(A) FIG NO.	(B) ITEM NO.	SMR CODE	NATIONAL STOCK NUMBER	FSCM	PART NUMBER	DESCRIPTION  USABLE ON CODE	U/M	QTY INC IN UNIT
						GROUP 2207 WINTERIZATION EQUIPMENT 11612694 HEATER LINES AND FITTINGS		
133	1	PAOZZ	5305-00-958-5247	96906	MS35190-291	SCREW, MACHINE	EA	2
133	2	PAOZZ	4720-00-454-8606	19207	10949542-6	HOSE ASSEMBLY, NONME	EA	1
133	3	PAOZZ	4730-00-187-0840	88044	AN816-4	ADAPTER, STRAIGHT, PI	EA	1
133	4	PAOZZ	4730-00-933-7477	30056	11616570-1	COUPLING, PIPE	EA	1
133	5	PAOZZ	4730-00-196-1479	64123	509544CP	NIPPLE, PIPE	EA	1
133	6	PAOZZ	4710-00-472-1732	19207	11613269	TUBE ASSEMBLY, METAL	EA	1
133	7	PAOZZ	5305-00-267-8974	96906	MS90726-8	SCREW, CAP, HEXAGON H	EA	2
133	8	PAOZZ	5310-00-067-6357	96906	MS45904-69	WASHER, LOCK	EA	2
133	9	PAOZZ	4730-00-231-4013	96906	MS20822-6	ELBOW, PIPE TO TUBE	EA	1
133	10	PAOZZ	4730-00-187-7610	96906	MS39233-2	COUPLING, PIPE	EA	2
133	11	PAOZZ	2910-00-930-9367	96906	MS51321-2	PUMP, FUEL, ELECTRICA (SEE FIG. 7)	EA	1
133	12	PAOZZ	5330-00-263-8030	96906	MS29512-06	PACKING, PREFORMED	EA	1
133	13	PAOZZ	4730-00-143-3941	96906	MS51527A6	ELBOW, TUBE TO BOSS	EA	1
133	14	PAOZZ	5340-00-598-0597	96906	MS21919DG8	CLAMP, LOOP	EA	9
133	15	PAOZZ	5310-00-576-5752	96906	MS35333-39	WASHER, LOCK	EA	5
133	16	PAOZZ	5305-00-984-6211	96906	MS35206-264	SCREW, MACHINE	EA	5
133	17	PAOZZ	5310-00-877-5797	96906	MS21044N3	NUT, SELF-LOCKING, HE	EA	1
133	18	PAOZZ	5305-00-989-7435	96906	MS35207-264	SCREW, MACHINE	EA	1
133	19	PAOZZ	5325-00-637-8054	96906	MS35489-53	GROMMET, NONMETALLIC	EA	1
133	20	PAOZZ	5310-00-080-9786	96906	MS45904-60	WASHER, LOCK	EA	1
133	21	PAOZZ	2590-00-111-6676	19207	8732339-4	LEAD, ELECTRICAL	EA	1
133	22	PAOZZ	5310-00-559-0070	96906	MS35333-38	WASHER, LOCK	EA	2
133	23	PAOZZ	2590-00-999-2114	19207	10915186	MOUND	EA	2
133	24	PAOZZ	5310-00-088-1251	96906	MS51922-1	NUT, SELF-LOCKING, HE	EA	4
133	25	PAOZZ	2590-00-999-2115	19207	10915185	MOUND	EA	2
133	26	PAOZZ	5310-00-809-3078	96906	MS27183-11	WASHER, FLAT	EA	2
133	27	PAOZZ	5340-00-456-1794	19207	11613108	BRACKET, ANGLE	EA	1
133	28	PAOZZ	5305-00-071-2241	96906	MS90725-10	SCREW, CAP, HEXAGON H	EA	2
133	29	PAOOO	2590-00-925-3974	78385	G701200	CONTROL BOX, ELECTRI (OPTIONAL WITH P/N D53900G1)	EA	1
133	29	PAOOO	2590-00-483-8308	46522	D53900G1	CONTROL BOX, ELECTRI (OPTIONAL WITH P/N G701200)	EA	1
133	30	PAOZZ	5935-00-695-9077	19207	8338572	SHELL, ELECTRICAL CO	EA	1
133	31	PAOZZ	5310-00-595-7044	19207	8338573	WASHER, SLOTTED	EA	1

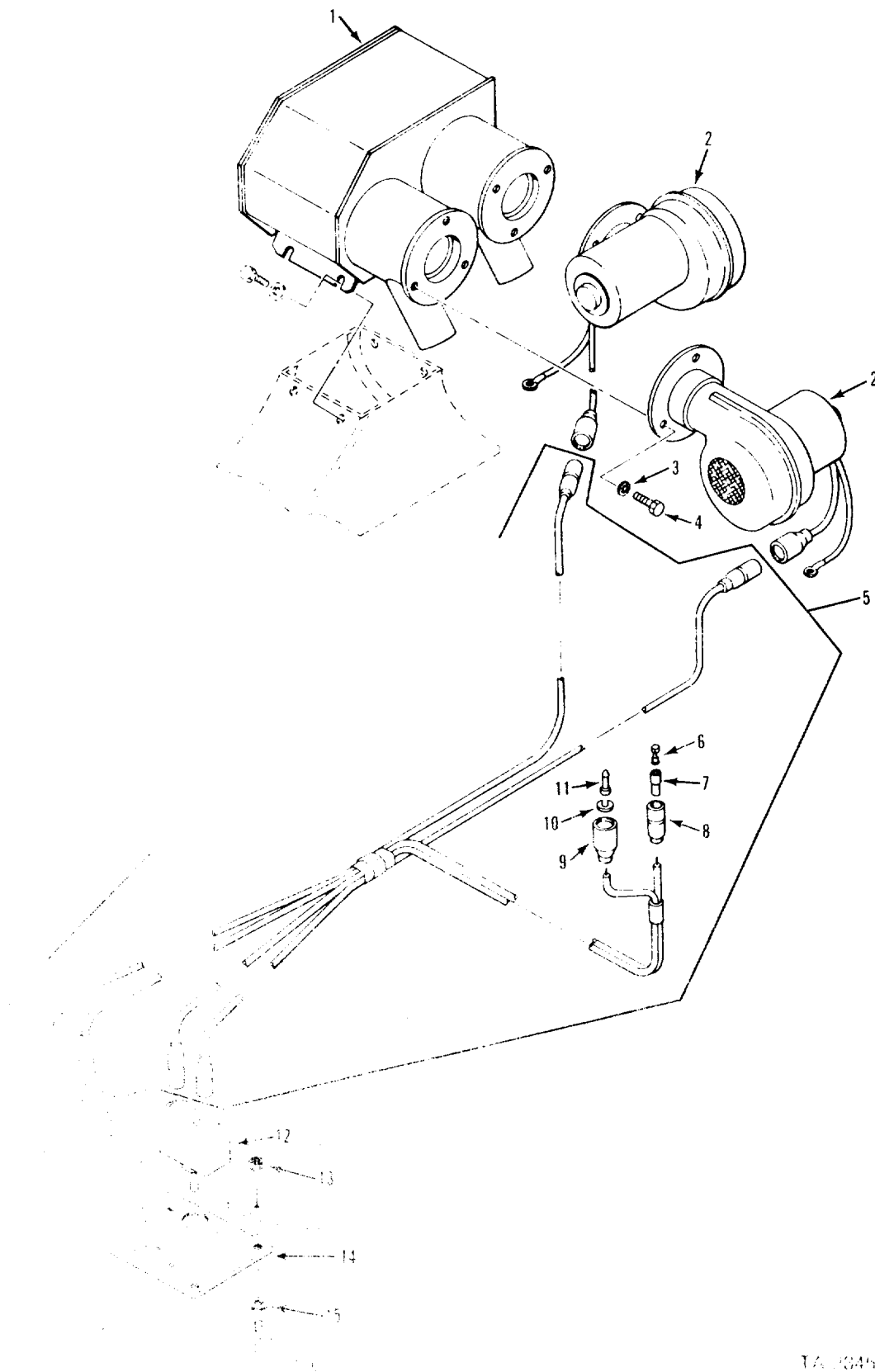

T.A. 104683

Figure 134. Personnel heater components.

(1) ILLUSTRATION		(2)	(3)	(4)	(5)	(6) DESCRIPTION	(7)	(8)
(a) FIG NO.	(b) ITEM NO.	SMR CODE	NATIONAL STOCK NUMBER	FSCM	PART NUMBER	USABLE ON CODE	U/M	QTY INC IN UNIT
						GROUP 2207 WINTERIZATION EQUIPMENT CONTINUED 11612694 PERSONNEL HEATER COMPONENTS		
134	1	PBOZZ	2540-00-321-8540	19207	11661299	DIFFUSER, AIR, HEATER	EA	1
134	2	PAOZZ	4140-00-678-8443	19207	10932594	FAN, CENTRIFUGAL	EA	2
134	3	PAOZZ	5310-00-550-1130	96906	MS35333-40	WASHER, LOCK	EA	6
134	4	PAOZZ	5305-00-068-0501	96906	MS90725-5	SCREW, CAP, HEXAGON H	EA	6
134	5	PBOZZ	2590-00-321-8541	19207	11678082	WIRING HARNESS, BRAN MAKE FROM 6145001526499	EA	1
134	6	PAOZZ	5940-00-399-6676	19207	8338564	TERMINAL ASSEMBLY	EA	7
134	7	PAOZZ	5970-00-833-8562	19207	8338562	INSULATOR, BUSHING	EA	7
134	8	PAOZZ	5935-00-833-8561	19207	8338561	SHELL, ELECTRICAL CO	EA	7
134	9	PAOZZ	5935-00-572-9180	19207	8338566	SHELL, ELECTRICAL CO	EA	1
134	10	PAOZZ	5310-00-833-8567	19207	8338567	WASHER, SLOTTED	EA	1
134	11	PAOZZ	5999-00-057-2929	96906	MS27148-2	CONTACT, ELECTRICAL	EA	1
134	12	PAOZZ	5930-00-296-6318	96906	MS39061-1	SWITCH, TOGGLE	EA	2
134	13	PAOZZ	5310-00-877-5796	96906	MS21044N4	NUT, SELF-LOCKING, HE	EA	2
134	14	PAOZZ	9905-01-066-7726	19207	11678066-1	PLATE, IDENTIFICATIO	EA	1
134	15	PAOZZ	5310-00-809-4058	96906	MS27183-10	WASHER, FLAT	EA	2
134	16	PAOZZ	5305-00-993-2459	96906	MS35207-283	SCREW, MACHINE	EA	2
134	17	PAOZZ	5305-00-984-6193	96906	MS35206-245	SCREW, MACHINE	EA	4

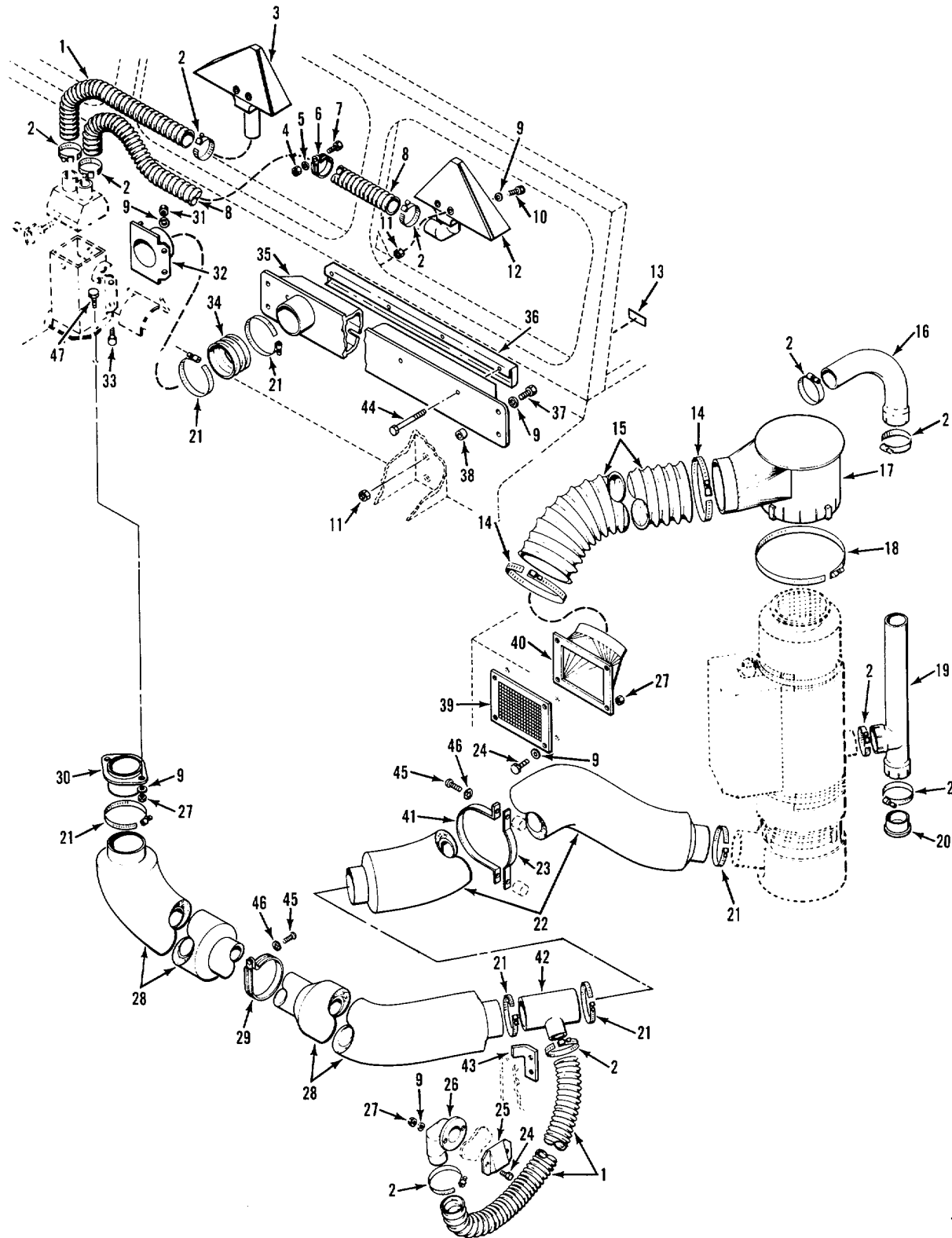
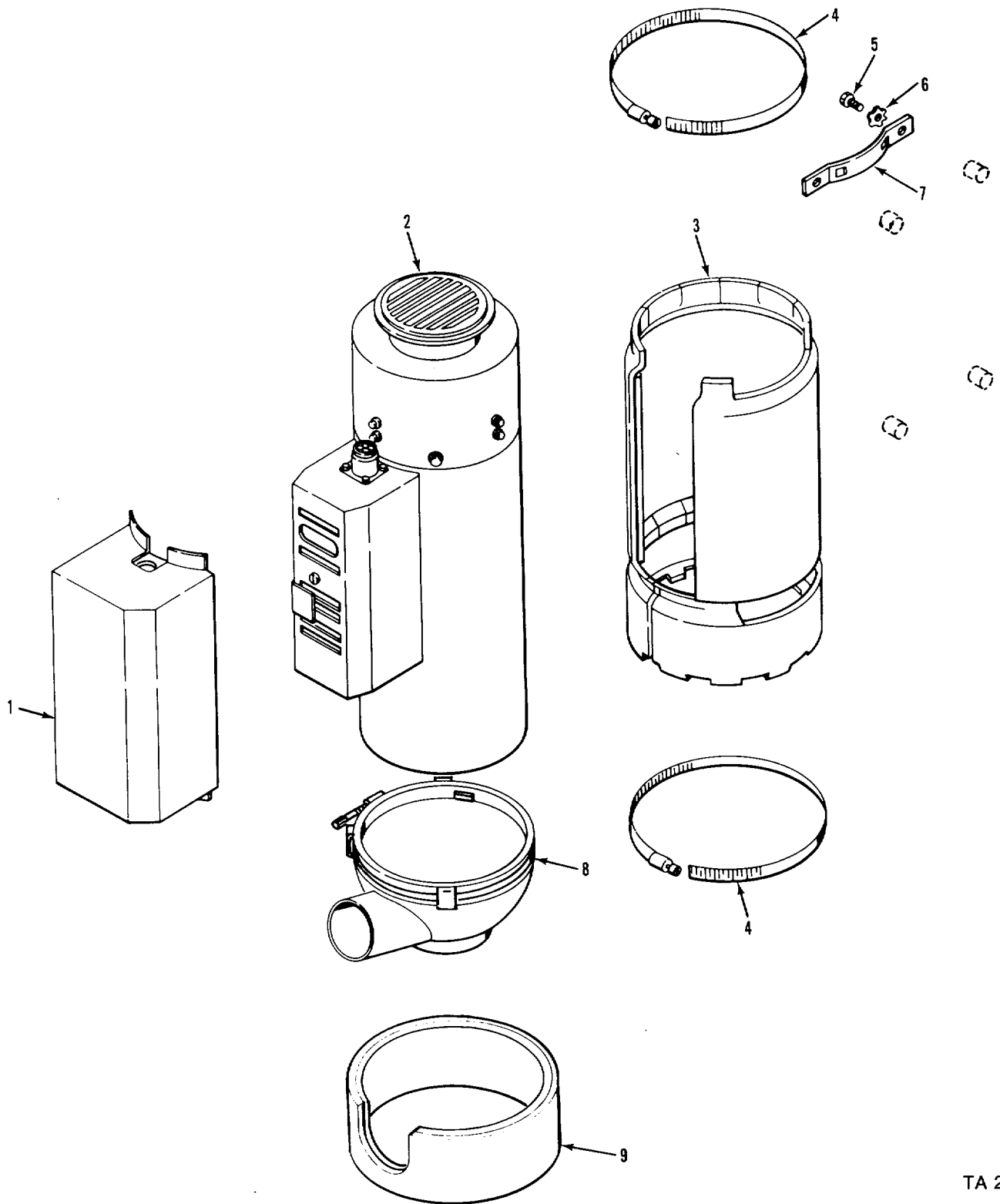

Figure 135. Personnel heater ducts.

TA 234584

(1) ILLUSTRATION		(2)	(3)	(4)	(5)	(6)	(7)	(8)
(a) FIG NO.	(b) ITEM NO.	SMR CODE	NATIONAL STOCK NUMBER	FSCM	PART NUMBER	DESCRIPTION  USABLE ON CODE	U/M	QTY INC IN UNIT
						GROUP 2207 WINTERIZATION EQUIPMENT CONTINUED 11612694 PERSONNEL HEATER DUCTS		
135	1	MOOZZ		19207	11612694-3	HOSE, AIR DUCT MAKE FROM 4720011190246	EA	2
135	2	PAOZZ	4730-00-909-8627	96906	MS35842-13	CLAMP, HOSE	EA	10
135	3	PBOZZ	2540-00-115-4351	19207	11613179	DEFROSTER, WINDSHIEL	EA	1
135	4	PAOZZ	5310-00-877-5797	96906	MS21044N3	NUT, SELF-LOCKING, HE	EA	1
135	5	PAOZZ	5310-00-823-8804	96906	MS27183-9	WASHER, FLAT	EA	1
135	6	PAOZZ	5340-00-253-2628	96906	MS21919DH34	CLAMP, LOOP	EA	1
135	7	PAOZZ	5305-00-993-1851	96906	MS35207-267	SCREW, MACHINE	EA	1
135	8	MOOZZ		19207	11612694-4	HOSE, AIR DUCT MAKE FROM 4720011194026	EA	1
135	9	PAOZZ	5310-00-809-4058	96906	MS27183-10	WASHER, FLAT	EA	20
135	10	PAOZZ	5305-00-071-2517	96906	MS90725-20	SCREW, CAP, HEXAGON, H	EA	4
135	11	PAHZZ	5310-00-997-3070	19207	11621625	SHIELD, EXPANSION	EA	8
135	12	PBOZZ	2540-00-115-4350	19207	11613178	DEFROSTER, WINDSHIE	EA	1
135	13	PAOZZ	7690-01-038-5701	19207	12253112	DECAL	EA	1
135	14	PAOZZ	4730-00-908-6294	96906	MS35842-16	CLAMP, HOSE	EA	2
135	15	PAOZZ	4720-01-074-4978	19207	8724783-3	HOSE, AIR DUCT	EA	1
135	16	PAOZZ	2990-00-120-0268	19207	11613063	PIPE, EXHAUST	EA	1
135	17	PAOZZ	4730-00-107-4329	19207	11617266	ELBOW, PIPE TO HOSE	EA	1
135	18	PAOZZ	4730-00-908-6295	96906	MS35842-17	CLAMP, HOSE	EA	1
135	19	PAOZZ	2540-00-120-0270	19207	11613062	TUBE, HEATER, VEHICUL	EA	1
135	20	PBOZZ	5340-00-120-0271	19207	11613067	CAP-PLUG, PROTECTIVE	EA	1
135	21	PAOZZ	4730-00-908-6293	96906	MS35842-15	CLAMP, HOSE	EA	6
135	22	PAOZZ	4720-00-107-4328	19207	11617242	HOSE, AIR DUCT	EA	1
135	23	PAOZZ	5340-00-453-9352	19207	11589673	STRAP, RETAINING	EA	1
135	24	PAOZZ	5305-00-225-3839	96906	MS90725-8	BOLT, MACHINE	EA	6
135	25	PBOZZ	2540-00-107-1242	19207	11617250	DEFLECTOR, AIR, HEATE	EA	1
135	26	PAOZZ	4730-00-107-1243	19207	11617249	ELBOW, FLANGE TO HOS	EA	1
135	27	PAOZZ	5310-00-088-1251	96906	MS51922-1	NUT, SELF-LOCKING, HE	EA	6
135	28	PAOZZ	4720-00-107-1247	19207	11617243	HOSE, AIR DUCT	EA	1
135	29	PAOZZ	5340-00-926-5333	96906	MS21919DH66	CLAMP, LOOP	EA	1
135	30	PAOZZ	4730-00-107-1246	19207	11617288	ADAPTER, STRAIGHT, FL	EA	1
135	31	PAOZZ	5310-00-959-7600	96906	MS51922-5	NUT, SELF-LOCKING, HE	EA	4
135	32	PAOZZ	2540-00-116-3321	19207	11612955	ADAPTER, HEATER REGU	EA	1
135	33	PAOZZ	5305-00-068-0513	96906	MS90727-6	SCREW, CAP, HEXAGON H	EA	4
135	34	MOOZZ		19207	11612694-2	HOSE, AIR DUCT MAKE FROM 4720009728091	EA	1
135	35	PAOZZ	2540-00-115-4356	19207	11613072	DUCT, AIR DIFFUSER, H	EA	1
135	36	PBOZZ	2540-00-126-0349	19207	11678057	GUARD, HEATER DUCT, V	EA	1
135	37	PAOZZ	5305-00-071-2240	96906	MS90725-11	SCREW, CAP, HEXAGON H	EA	4
135	38	PAOZZ	5365-00-411-0740	19207	11613130	SPACER, SLEEVE	EA	4
135	39	PBOZZ	2540-00-107-4333	19207	11617280	GRILLE, METAL	EA	1
135	40	PAOZZ	4730-00-107-4334	19207	11617254	ELBOW, FLANGE TO HOS	EA	1
135	41	PAOZZ	5340-00-251-4033	19207	11589672	STRAP, RETAINING	EA	1
135	42	PAOZZ	4730-00-113-9625	19207	11617244	TEE, HOSE	EA	1
135	43	PAOZZ	5340-00-113-9623	19207	11633492	BRACKET, ANGLE	EA	1
135	44	PAOZZ	5305-00-071-2514	96906	MS90725-17	SCREW, CAP, HEXAGON, H	EA	4
135	45	PAOZZ	5305-00-984-6211	96906	MS35206-264	SCREW, MACHINE	EA	3
135	46	PAOZZ	5310-00-576-5752	96906	MS35333-39	WASHER, LOCK	EA	3
135	47	PAOZZ	5305-00-068-0502	96906	MS90725-6	SCREW, CAP, HEXAGON H	EA	2



TA 234585

Figure 136. Personnel heater and covers.



(1) ILLUSTRATION		(2)	(3)	(4)	(5)	(6)	(7)	(8)
(a) FIG NO.	(b) ITEM NO.	SMR CODE	NATIONAL STOCK NUMBER	FSCM	PART NUMBER	DESCRIPTION  USABLE ON CODE	U/M	QTY INC IN UNIT
						GROUP 2207 WINTERIZATION EQUIPMENT CONTINUED 11612694 PERSONNEL HEATER AND COVERS		
136	1	PBOZZ	2540-00-113-9624	19207	11634072	COVER, HEATER, VEHICL	EA	1
136	2	PAOFF	2540-01-083-0691	78385	10560C24	HEATER, VEHICULAR, CO (OPTIONAL WITH P/N 11601809)	EA	1
136	2	PAOFF	2540-00-930-8938	19207	11601809	HEATER, VEHICULAR, CO (OPTIONAL WITH P/N 10560C24)	EA	1
136	3	PBOZZ	2540-00-107-1245	19207	11633375	COVER, INSULATED, HEA	EA	1
136	4	PAOZZ	4730-00-908-6295	96906	MS35842-17	CLAMP, HOSE	EA	3
136	5	PAOZZ	5305-00-942-2196	96906	MS18154-60	SCREW, CAP, HEXAGON H	EA	4
136	6	PAOZZ	5310-00-595-7237	96906	MS35333-42	WASHER, LOCK	EA	5
136	7	PAOZZ	5340-00-107-1226	19207	10950090	STRAP, RETAINING	EA	1
136	8	PBOZZ	2540-00-115-4352	19207	11613111	BASE, MOUNTING, HEATE	EA	1
136	9	PBOZZ	2540-00-107-1240	19207	11633362	COVER, INSULATED, HEA	EA	1

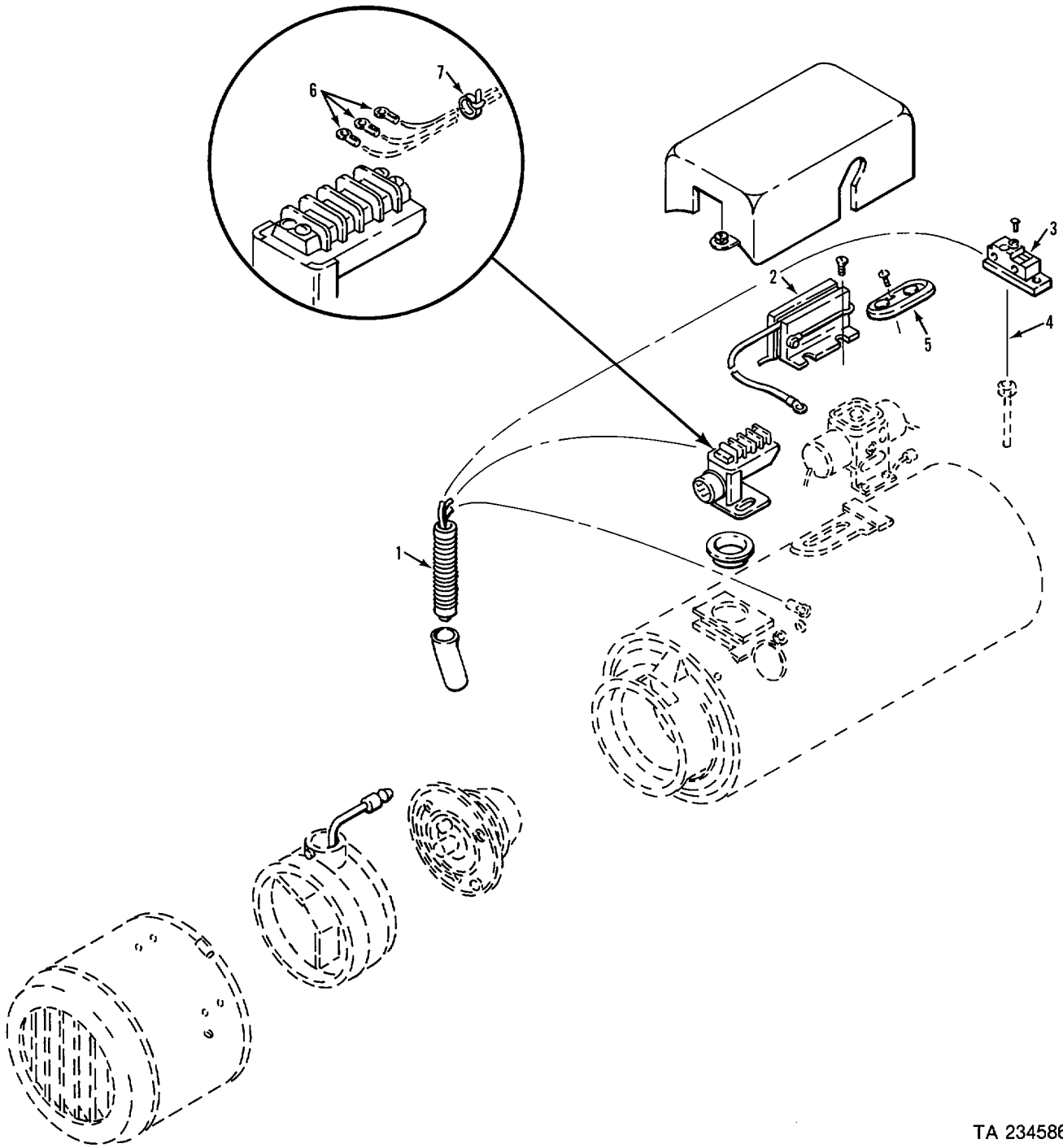

TA 234586

Figure 137. Personnel heater.

(1) ILLUSTRATION		(2)	(3)	(4)	(5)	(6)	(7)	(8)
(a) FIG NO.	(b) ITEM NO.	SMR CODE	NATIONAL STOCK NUMBER	FSCM	PART NUMBER	DESCRIPTION  USABLE ON CODE	U/M	QTY INC IN UNIT
						GROUP 2207 WINTERIZATION EQUIPMENT CONTINUED 10560C24 PERSONNEL HEATER		
137	1	PAOZZ	4520-00-217-5782	78385	704372	IGNITER, SPARK, FUEL	EA	1
137	2	PAOZZ	2540-00-260-5990	78385	G704527	CONTROL, IGNITION, HE	EA	1
137	3	PAOZZ	5930-00-283-6562	78385	G704526	SWITCH, THERMOSTATIC	EA	1
137	4	PAOZZ	2540-00-216-5722	78385	704225	ROD, NONEXPANSIVE	EA	1
137	5	PAOZZ	5930-00-234-1390	78385	G704410-1	SWITCH, THERMOSTATIC	EA	1
137	6	PAOZZ	5940-00-143-4774	96906	MS25036-153	TERMINAL, LUG	EA	12
137	7	PAOZZ	5975-00-156-3253	96906	MS3367-2-9	STRAP, TIEDOWN, ELECT	EA	4

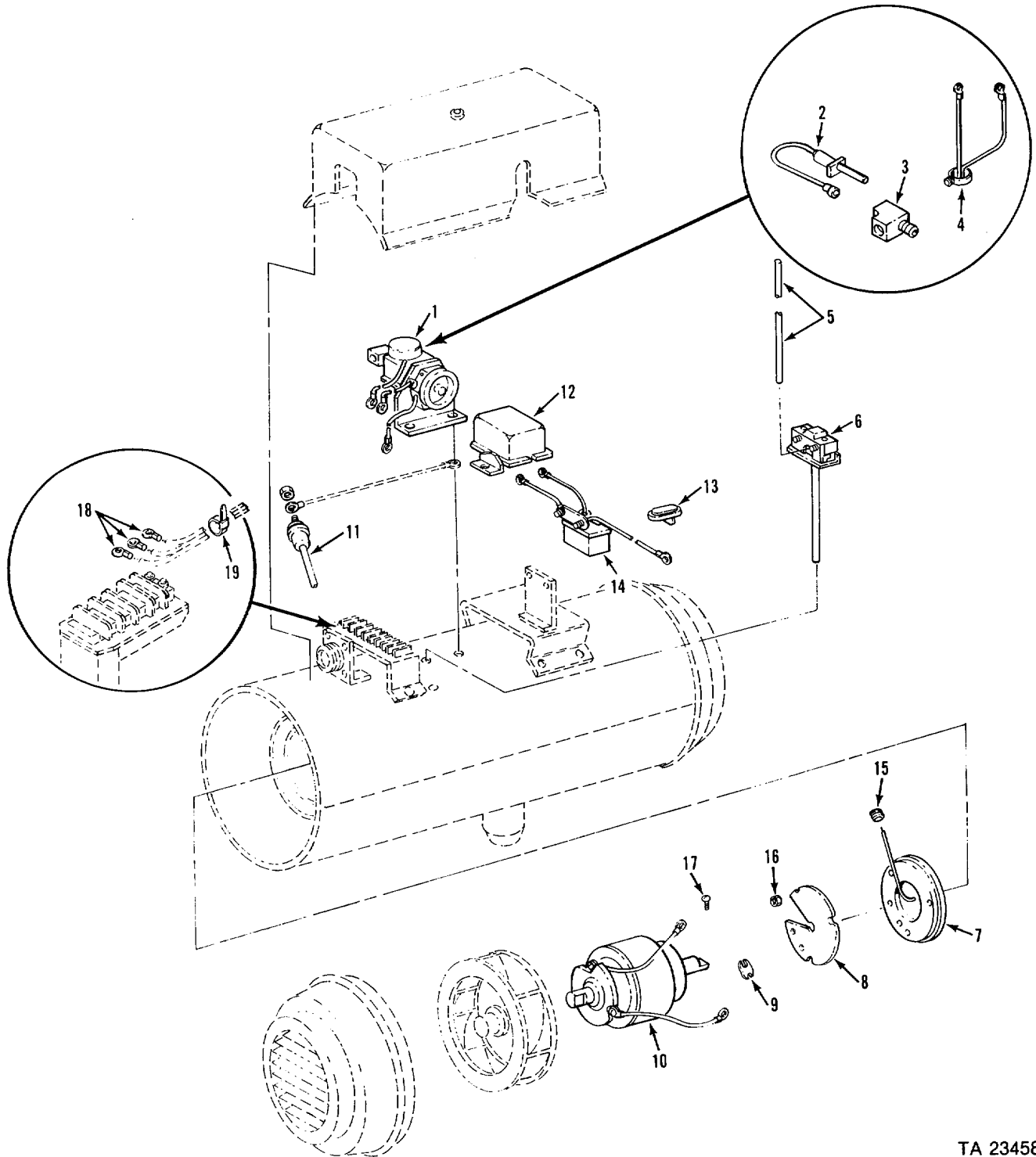

TA 234587

Figure 138. Personnel heater.

(1) ILLUSTRATION		(2)	(3)	(4)	(5)	(6)	(7)	(8)
(a) FIG NO.	(b) ITEM NO.	SMR CODE	NATIONAL STOCK NUMBER	FSCM	PART NUMBER	DESCRIPTION  USABLE ON CODE	U/M	QTY INC IN UNIT
						GROUP 2207 WINTERIZATION EQUIPMENT CONTINUED 11601809 PERSONNEL HEATER		
138	1	PAOZZ	4810-00-968-7786	46522	52847G1	VALVE, PERSONNEL HEA	EA	1
138	2	PAOZZ	2540-00-968-7782	46522	5285061	ELEMENT ASSEMBLY, VA	EA	1
138	3	PAOZZ	4520-00-338-3539	46522	B14142G2	TEE, AIR CONDITIONIN	EA	1
138	4	PAOZZ	2590-00-941-8680	46522	52876G1	THERMOSTAT, FILTER	EA	1
138	5	PAOZZ	2590-00-925-8050	46522	14439	PARTS KIT, SWITCH	EA	1
138	6	PAOZZ	5930-00-475-5537	46522	B51726G2	SWITCH, SENSITIVE	EA	1
138	7	KFOZZ		46522	B52820G1	PLATE ASSEMBLY, BURN (PART OF KIT 5703782)	EA	1
138	8	KFOZZ		46522	B5418161	PLATE, PREHEATER (PART OF KIT 5703782)	EA	1
138	9	KFOZZ		46522	A54180G1	BRACKET, THERMOSTAT (PART OF KIT 5703782)	EA	1
138	10	PAFZZ	6105-00-557-2591	46522	C16971G2	MOTOR, DIRECT CURREN	EA	1
138	11	PAOZZ	2540-01-115-1805	46522	54733G1	IGNITOR ASSEMBLY	EA	1
138	12	PAFZZ	2540-00-968-7785	46522	5287761	RELAY, IGNITOR, HEATE	EA	1
138	13	PAOZZ	2540-00-968-7784	46522	5257661	SWITCH, OVERHEAT, HEA	EA	1
138	14	PAOZZ	2540-00-055-2813	16764	1115816	RELAY, VALVE, HEATER	EA	1
138	15	KFOZZ		46522	A52364G1	GROMMET, FUEL TUBE (PART OF KIT 5703782)	EA	1
138	16	KFOZZ		46522	42-0832-17	NUT, PLAIN, ASSEMBLED (PART OF KIT 5703782)	EA	3
138	17	KFOZZ		46522	2251-1032-06-17	SCREW, MACHINE (PART OF KIT 5703782)	EA	4
138	18	PAOZZ	5940-00-143-4774	96906	MS25036-153	TERMINAL, LUG	EA	12
138	19	PAOZZ	5975-00-156-3253	96906	MS3367-2-9	STRAP, TIEDOWN, ELECT	EA	4
138		PAOZZ	2540-00-498-3839	19207	5703782	PARTS KIT, HEATER	EA	1
138	7					PLATE ASSEMBLY, BURN	EA	1
138	8					PLATE, PREHEATER	EA	1
138	9					BRACKET, THERMOSTAT	EA	1
138	15					GROMMET, FUEL TUBE	EA	1
138	16					NUT, PLAIN, ASSEMBLED	EA	3
138	17					SCREW, MACHINE	EA	4

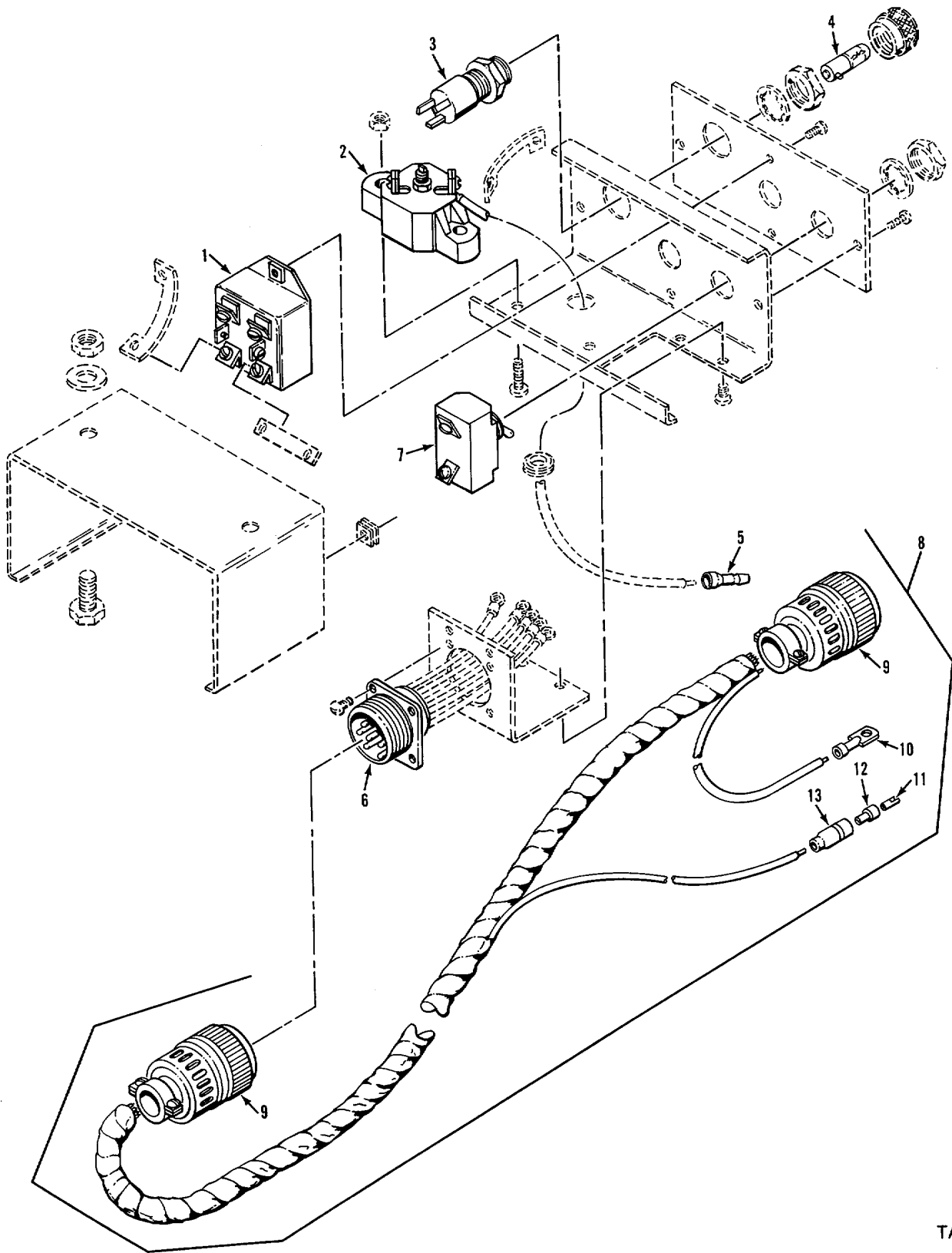
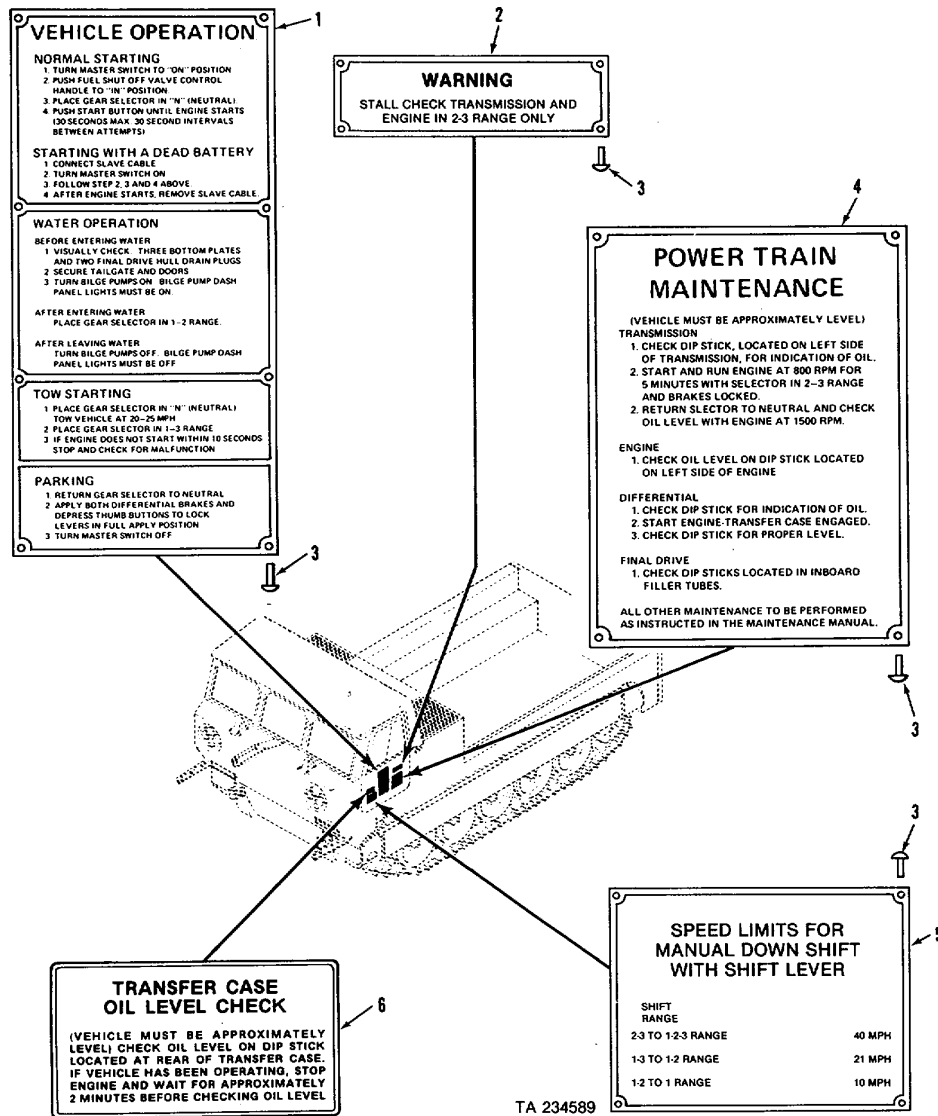

Figure 139. Personnel heater control box and wiring harness.

TA 234588

(1) ILLUSTRATION		(2)	(3)	(4)	(5)	(6)	(7)	(8)
(a) FIG NO.	(b) ITEM NO.	SMR CODE	NATIONAL STOCK NUMBER	FSCM	PART NUMBER	DESCRIPTION  USABLE ON CODE	U/M	QTY INC IN UNIT
						GROUP 2207 WINTERIZATION EQUIPMENT CONTINUED 11612694 PERSONNEL HEATER CONTROL BOX AND WIRING HARNESS		
139	1	PAOZZ	5930-00-655-1512	93568	2000-3067	SWITCH, TOGGLE	EA	1
139	2	PAOZZ	5925-00-283-6511	19207	7703947	CIRCUIT BREAKER	EA	1
139	3	PAOZZ	6625-01-108-2600	96906	MS25331-4	LIGHT, TEST	EA	1
139	4	PAOZZ	6240-00-155-8714	96906	MS25231-313	LAMP, INCANDESCENT	EA	1
139	5	PAOZZ	5999-00-925-6495	96906	MS27148-1	CONTACT, ELECTRICAL	EA	1
139	6	PAOZZ	5935-00-852-9611	96906	MS3102R18-11P	CONNECTOR, RECEPTAC	EA	1
139	7	PAOZZ	5930-00-655-1514	96906	MS35058-22	SWITCH, TOGGLE	EA	1
139	8	PBOZZ	2590-00-111-6667	19207	11597947	WIRING HARNESS, BRAN	EA	1
139	9	PAOZZ	5935-00-725-4153	96906	MS3106R18-11S	CONNECTOR, PLUG, ELEC	EA	2
139	10	PAOZZ	5940-00-113-3147	96906	MS20659-127	TERMINAL, LUG	EA	1
139	11	PAOZZ	5940-00-399-6676	19207	8338564	TERMINAL ASSEMBLY	EA	1
139	12	PAOZZ	5970-00-833-8562	19207	8338562	INSULATOR, BUSHING	EA	1
139	13	PAOZZ	5935-00-833-8561	19207	8338561	SHELL, ELECTRICAL CO	EA	1



TA 234589

Figure 140. Data Plates

(1) ILLUSTRATION		(2)	(3)	(4)	(5)	(6) DESCRIPTION	(7)	(8)
(a) FIG NO.	(b) ITEM NO.	SMR CODE	NATIONAL STOCK NUMBER	FSCM	PART NUMBER	USABLE ON CODE	U/M	QTY INC IN UNIT
						GROUP 2210 DATA PLATES 11612600 AND 12313058 DATA PLATES		
140	1	PAOZZ	9905-00-248-1634	19207	11661317	PLATE, IDENTIFICATIO	EA	1
140	2	PAOZZ	9905-00-071-1078	19207	10942841	PLATE, INSTRUCTION	EA	1
140	3	PAOZZ	5320-00-582-3298	29666	MS20600B4W2	RIVET, BLIND	EA	20
140	4	PAOZZ	9905-00-214-8202	19207	11661316	PLATE, IDENTIFICATIO	EA	1
140	5	PAOZZ	9905-00-059-2822	19207	10932895	PLATE, INSTRUCTION	EA	1
140	6	PAOZZ	9905-01-038-5696	19207	12253374	PLATE, INSTRUCTION	EA	1



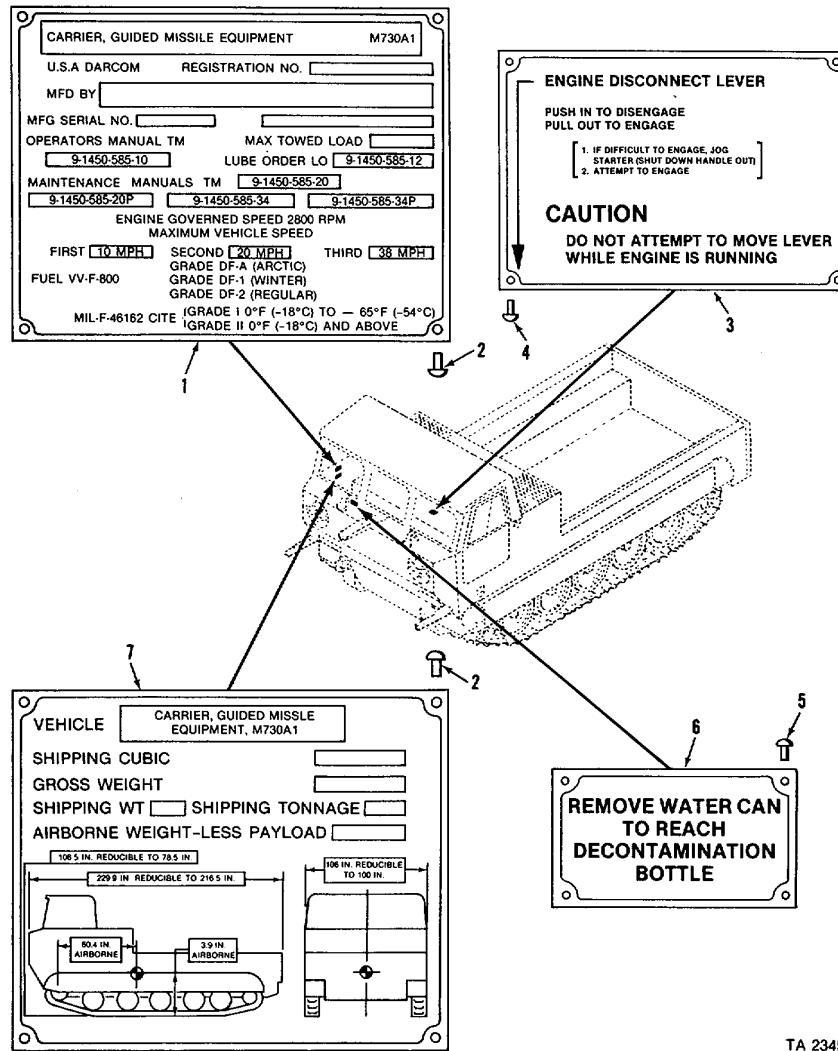

TA 234590

Figure 141. Data plates.

(1) ILLUSTRATION		(2)	(3)	(4)	(5)	(6) DESCRIPTION	(7)	(8)
(a) FIG NO.	(b) ITEM NO.	SMR CODE	NATIONAL STOCK NUMBER	FSCM	PART NUMBER	USABLE ON CODE	U/M	QTY INC IN UNIT
						GROUP 2210 DATA PLATES CONTINUED 11612600 AND 12313058 DATA PLATES		
141	1	PAOZZ	9905-00-089-9892	19207	11612868	PLATE, IDENTIFICATIO	114	EA 1
141	1	PAOZZ	9905-01-128-9538	19207	12269579	PLATE, IDENTIFICATIO	115	EA 1
141	2	PAOZZ	5320-00-582-3298	29666	MS20600B4W2	RIVET, BLIND		EA 8
141	3	PAOZZ	9905-00-905-7542	19207	10942863	PLATE, INSTRUCTION		EA 1
141	4	PAOZZ	5320-00-243-8356	96906	MS20470AD2-4	RIVET, SOLID		EA 4
141	5	PAOZZ	5320-00-582-3521	96906	MS20600B4W3	RIVET, BLIND		EA 4
141	6	PAOZZ	9905-00-133-9688	19207	11612960	PLATE, INSTRUCTION		EA 1
141	7	PAOZZ	9905-00-089-9893	19207	11612869	PLATE, IDENTIFICATIO	114	EA 1
141	7	PAOZZ	9905-01-128-9539	19207	12269573	PLATE, IDENTIFICATIO	115	EA 1

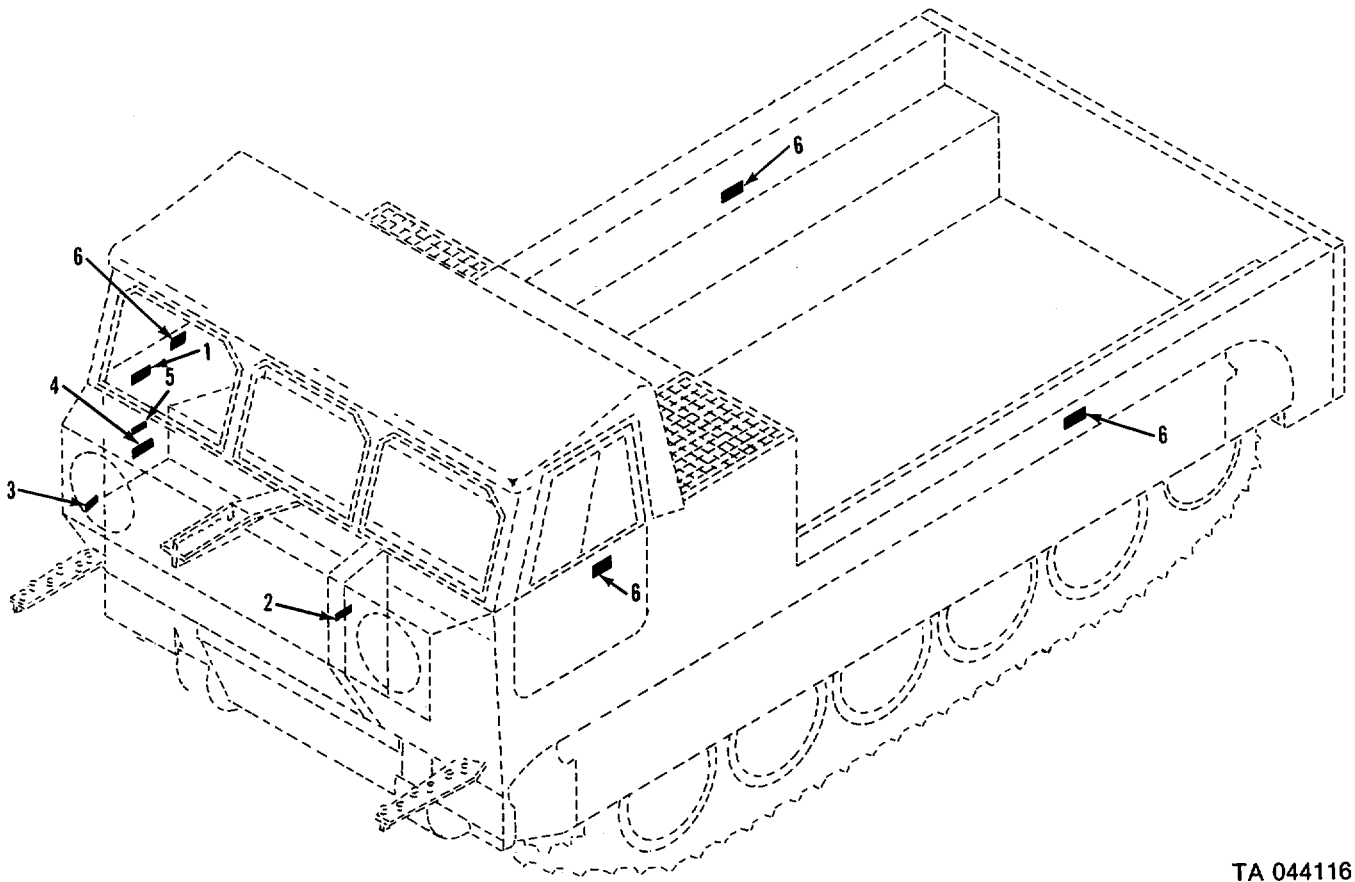

TA 044116

Figure 142. Data plates.

(1) ILLUSTRATION		(2)	(3)	(4)	(5)	(6)	(7)	(8)
(a) FIG NO.	(b) ITEM NO.	SMR CODE	NATIONAL STOCK NUMBER	FSCM	PART NUMBER	DESCRIPTION  USABLE ON CODE	U/M	QTY INC IN UNIT
						GROUP 2210 DATA PLATES CONTINUED 11612600 AND 12313058 DATA PLATES		
142	1	PAOZZ	7690-00-880-7293	19207	8763252	DECAL	EA	1
142	2	PAOZZ	7690-00-725-5297	19207	5294478	DECAL	EA	1
142	3	PAOZZ	7690-00-679-5749	19207	5294468	DECAL	EA	1
142	4	PAOZZ	7690-00-725-5298	19207	8376702	DECAL	EA	1
142	5	PAOZZ	7690-00-880-7292	19207	10865723	DECAL	EA	1
142	6	PAOZZ	7690-01-022-9297	19207	12253115	DECAL	EA	4

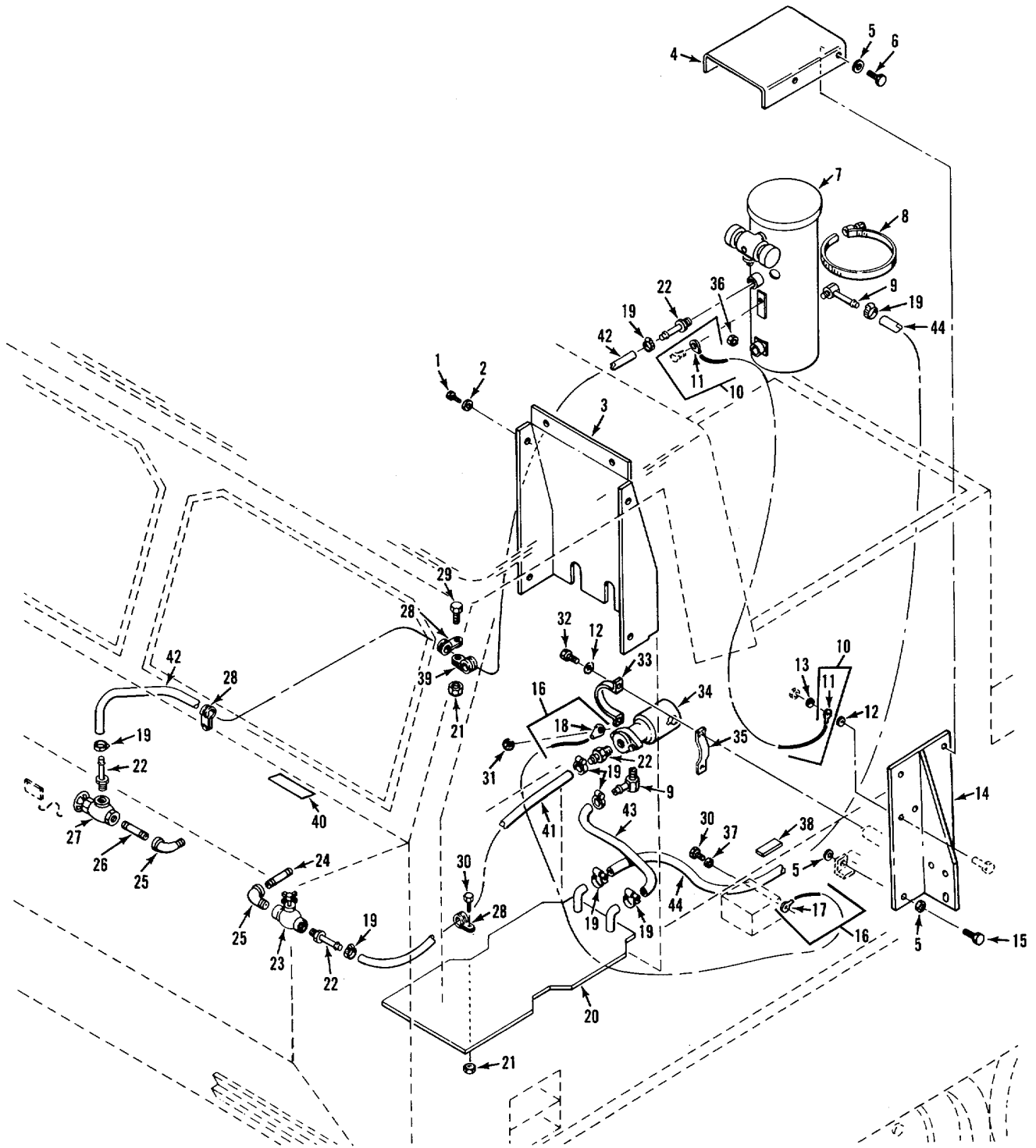

TA 234591

Figure 143. Winterization kit.

(1) ILLUSTRATION		(2)	(3)	(4)	(5)	(6)	(7)	(8)
(a) FIG NO.	(b) ITEM NO.	SMR CODE	NATIONAL STOCK NUMBER	FSCM	PART NUMBER	DESCRIPTION  USABLE ON CODE	U/M	QTY INC IN UNIT
						GROUP 33 SPECIAL PURPOSE KITS GROUP 3303 WINTERIZATION KITS 11678050 WINTERIZATION KIT		
143	1	PAOZZ	5305-00-068-0502	96906	MS90725-6	SCREW, CAP, HEXAGON H	EA	6
143	2	PAOZZ	5310-00-809-4058	96906	MS27183-10	WASHER, FLAT	EA	6
143	3	PBOZZ	2590-00-111-6675	19207	11633228	COVER, BATTERY BOX	EA	1
143	4	PAOZZ	2540-00-226-2111	19207	11589550	COVER, ACCESS	EA	1
143	5	PAOZZ	5310-00-080-6004	96906	MS27183-14	WASHER, FLAT	EA	8
143	6	PAOZZ	5305-00-269-3211	96906	MS90725-60	SCREW, CAP, HEXAGON H	EA	2
143	7	PAOFF	2540-00-997-1532	19207	11601698	HEATER ASSEMBLY, COO	EA	1
143	8	PAOZZ	4730-00-908-6294	96906	MS35842-16	CLAMP, HOSE	EA	2
143	9	PAOZZ	4730-00-773-1253	96906	MS24519-8	ELBOW, PIPE TO HOSE	EA	2
143	10	MOOZZ	1	9207	8732339-1	LEAD, ELECTRICAL MAKE FROM 6145007284026	EA	1
143	11	PAOZZ	5940-00-114-1300	96906	MS20659-105	TERMINAL, LUG	EA	1
143	12	PAOZZ	5940-00-113-9819	96906	MS20659-106	TERMINAL, LUG	EA	1
143	13	PAOZZ	5310-00-067-6357	96906	MS45904-69	WASHER, LOCK	EA	2
143	14	PBOZZ	2540-00-226-2091	19207	11589540	BRACKET, HEATER MTG	EA	1
143	15	PAOZZ	5305-00-269-3213	96906	MS90725-62	SCREW, CAP, HEXAGON H	EA	3
143	16	MOOZZ		19207	10950087	LEAD MAKE FROM 6145007056678	EA	1
143	17	PAOZZ	5940-00-114-1300	96906	MS20659-105	TERMINAL, LUG	EA	1
143	18	PAOZZ	5940-00-204-8990	96906	MS25036-111	TERMINAL, LUG	EA	1
143	19	PAOZZ	4730-00-908-3194	96906	MS35842-11	CLAMP, HOSE	EA	7
143	20	PAOZZ	6140-00-226-2092	19207	10949434	PLATE, BATTERY	EA	1
143	21	PAOZZ	5310-00-902-6676	96906	MS21083N3	NUT, SELF-LOCKING, HE	EA	2
143	22	PAOZZ	4730-00-842-2599	96906	MS24522-8	ADAPTER, STRAIGHT, PI	EA	4
143	23	PAOZZ		9207	9111900	VALVE, GLOBE	EA	1
143	24	PAOZZ	4730-00-196-1494	96906	MS51953-79	NIPPLE, PIPE	EA	1
143	25	PAOZZ	4730-00-914-1003	19207	10932992-5	ELBOW, PIPE	EA	2
143	26	PAOZZ	4730-00-900-4996	19207	10932983-9	NIPPLE, PIPE	EA	1
143	27	PAOZZ	4820-00-262-7017	21450	587344	VALVE, ANGLE	EA	1
143	28	PAOZZ	5340-00-591-4181	96906	MS21919DG15	CLAMP, LOOP	EA	3
143	29	PAOZZ	5305-00-989-7435	96906	MS35207-264	SCREW, MACHINE	EA	2
143	30	PAOZZ	5305-00-984-6211	96906	MS35206-264	SCREW, MACHINE	EA	1
143	31	PAOZZ	5310-00-889-2708	96906	MS45904-54	WASHER, LOCK	EA	1
143	32	PAOZZ	5305-00-267-8974	96906	MS90726-8	SCREW, CAP, HEXAGON H	EA	2
143	33	PAOZZ	5340-00-949-5305	19207	10949589	STRAP, RETAINING	EA	1
143	34	PAOZZ	4320-00-930-2045	19207	10946835	PUMP UNIT, CENTRIFUG	EA	1
143	35	PBOZZ	5340-00-226-2128	19207	10949590	STRAP, RETAINING	EA	1
143	36	PAOZZ	5310-00-087-4652	96906	MS51922-17	NUT, SELF-LOCKING, HE	EA	3
143	37	PAOZZ	5310-00-080-9786	96906	MS45904-60	WASHER, LOCK	EA	2
143	38	MOOZZ		19207	10886771	PAD, CUSHIONING MAKE FROM 2590009126683	EA	1
143	39	PAOZZ	5340-00-726-9323	96906	MS219190G24	CLAMP, LOOP	EA	2
143	40	PAOZZ	7690-00-700-7804	19207	11616777	DECAL	EA	1
143	41	PAOZZ	4720-00-491-0102	96906	MS521301A203R	HOSE, PREFORMED	FT	V
143	42	PAOZZ	4720-00-491-0102	96906	MS521301A203R	HOSE, PREFORMED	FT	V
143	43	PAOZZ	4720-00-491-0102	96906	MS521301A203R	HOSE, PREFORMED	FT	V
143	44	PAOZZ	4720-00-491-0102	96906	MS521301A203R	HOSE, PREFORMED	FT	V

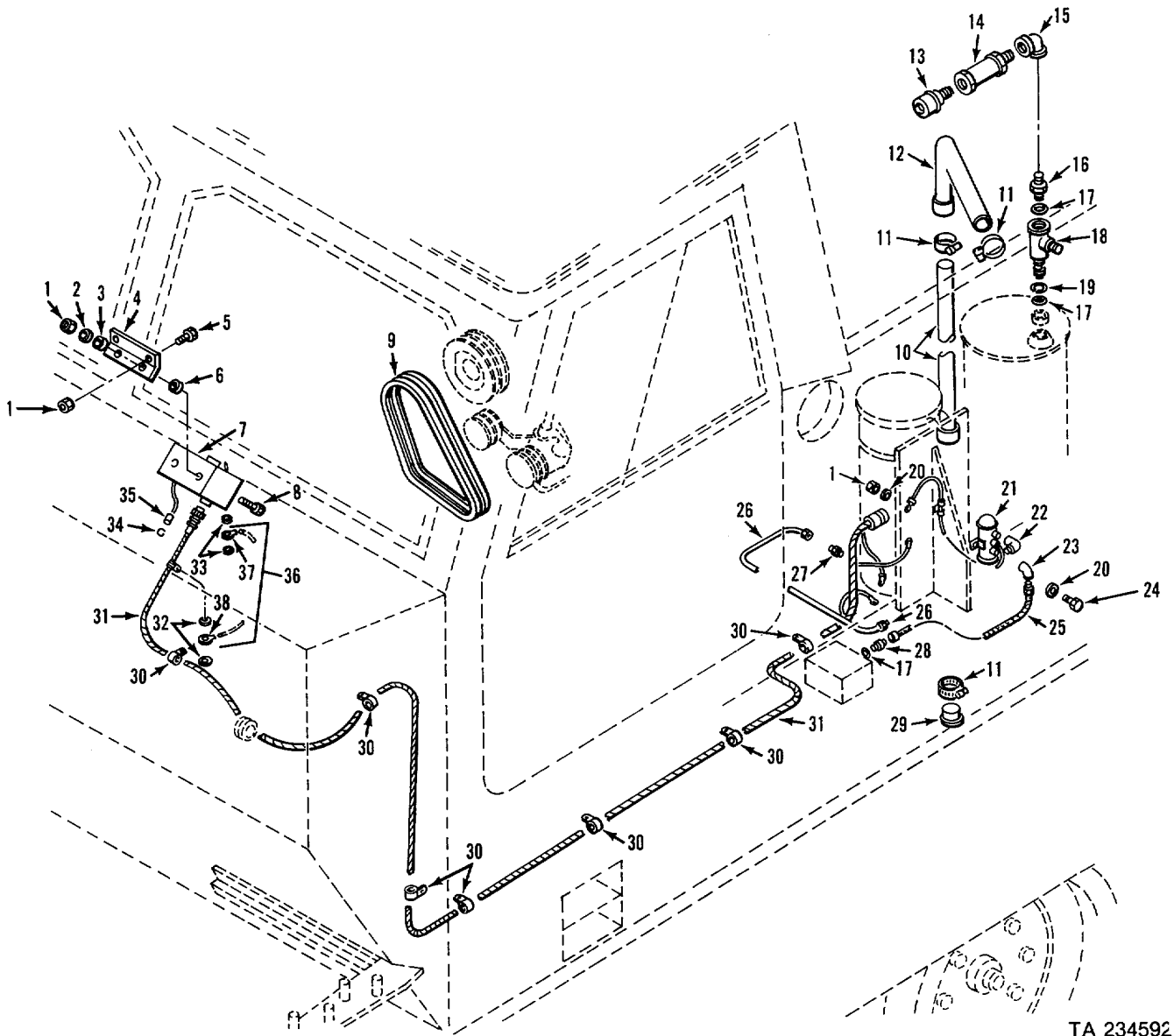

TA 234592

Figure 144. Winterization kit.

(1) ILLUSTRATION		(2)	(3)	(4)	(5)	(6)	(7)	(8)
(a) FIG NO.	(b) ITEM NO.	SMR CODE	NATIONAL STOCK NUMBER	FSCM	PART NUMBER	DESCRIPTION  USABLE ON CODE	U/M	QTY INC IN UNIT
						GROUP 3303 WINTERIZATION KITS CONTINUED 11678050 WINTERIZATION KIT		
144	1	PAOZZ	5310-00-088-1251	96906	MS51922-1	NUT, SELF-LOCKING, HE	EA	6
144	2	PAOZZ	5310-00-809-3078	96906	MS27183-11	WASHER, FLAT	EA	2
144	3	PAOZZ	2590-00-999-2114	19207	10915186	MOUND	EA	2
144	4	PBOZZ	5340-00-456-1794	19207	11613108	BRACKET, ANGLE	EA	1
144	5	PAOZZ	5305-00-958-5247	96906	MS35190-291	SCREW, MACHINE	EA	2
144	6	PAOZZ	2590-00-999-2115	19207	10915185	MOUND	EA	2
144	7	PAOOO	2590-01-125-6154	19207	11669705	CONTROL BOX, ELECTRI	EA	1
144	8	PAOZZ	5305-00-071-2241	96906	MS90725-10	SCREW, CAP, HEXAGON H	EA	2
144	9	PAOZZ	3030-00-537-1531	96906	MS51065P37-2	BELTS, V, MATCHED SET	EA	1
144	10	PBOZZ	2990-00-116-3319	19207	11613064	PIPE, EXHAUST	EA	1
144	11	PAOZZ	4730-00-908-3193	96906	MS35842-12	CLAMP, HOSE	EA	4
144	12	PBOZZ	2990-00-116-3317	19207	11613065	PIPE, EXHAUST	EA	1
144	13	PAOZZ	2520-00-839-1055	19207	8376371	BREATHER	EA	1
144	14	PAOZZ	4820-00-100-2689	19207	11616358-1	VALVE, VACUUM BREAKI	EA	1
144	15	PAOZZ	4730-00-260-3087	19207	10932996-2	ELBOW, PIPE	EA	1
144	16	PAOZZ	4730-00-187-0844	88044	AN816-6-6	ADAPTER, STRAIGHT, PI	EA	1
144	17	PAOZZ	5330-00-263-8030	96906	MS29512-06	PACKING, PREFORMED	EA	1
144	18	PAOZZ	4730-00-815-3410	96906	MS24389-6	TEE, TUBE TO BOSS	EA	1
144	19	PAOZZ	5330-00-559-1939	96906	MS9058-06	RETAINER, PACKING	EA	1
144	20	PAOZZ	5310-00-067-6357	96906	MS45904-69	WASHER, LOCK	EA	6
144	21	PAOZZ	2910-00-930-9367	96906	MS51321-2	PUMP, FUEL, ELECTRICA	EA	1
144	22	PAOZZ	4730-00-756-1894	05723	9956114	ELBOW, PIPE TO TUBE	EA	1
144	23	PAOZZ	4730-00-231-5622	88044	AN916-2	ELBOW, PIPE	EA	1
144	24	PAOZZ	5305-00-225-3839	96906	MS90725-8	BOLT, MACHINE	EA	2
144	25	PAOZZ	4720-00-930-8153	19207	10949542-5	HOSE ASSEMBLY, NONME	EA	1
144	26	PAOZZ	4710-00-454-5305	19207	11597876	TUBE ASSEMBLY, METAL	EA	1
144	27	PAOZZ	4730-00-187-0840	88044	AN816-4	ADAPTER, STRAIGHT, PI	EA	1
144	28	PAOZZ	4730-00-805-5097	96906	MS24399-7	REDUCER, TUBE	EA	1
144	29	PBOZZ	5340-00-116-3320	19207	11613066	PLUG, PROTECTIVE, DUS	EA	1
144	30	PAOZZ	5340-00-598-0597	96906	MS219190G8	CLAMP, LOOP	EA	8
144	31	PBOZZ	2590-00-417-2844	19207	11647715	WIRING HARNESS, BRAN MAKE FROM 6145005787521	EA	1
144	32	PAOZZ	5310-00-080-9786	96906	MS45904-60	WASHER, LOCK	EA	2
144	33	PAOZZ	5310-00-559-0070	96906	M535333-38	WASHER, LOCK	EA	2
144	34	PAOZZ	5310-00-595-7044	19207	8338573	WASHER, SLOTTED	EA	1
144	35	PAOZZ	5935-00-695-9077	19207	8338572	SHELL, ELECTRICAL CO	EA	1
144	36	MOOZZ		19207	8732339-4	LEAD, ELECTRICAL MAKE FROM 6145007284026	EA	1
144	37	PAOZZ	5940-00-113-9819	96906	MS20659-106	TERMINAL, LUG	EA	1
144	38	PAOZZ	5940-00-114-1300	96906	MS20659-105	TERMINAL, LUG	EA	1

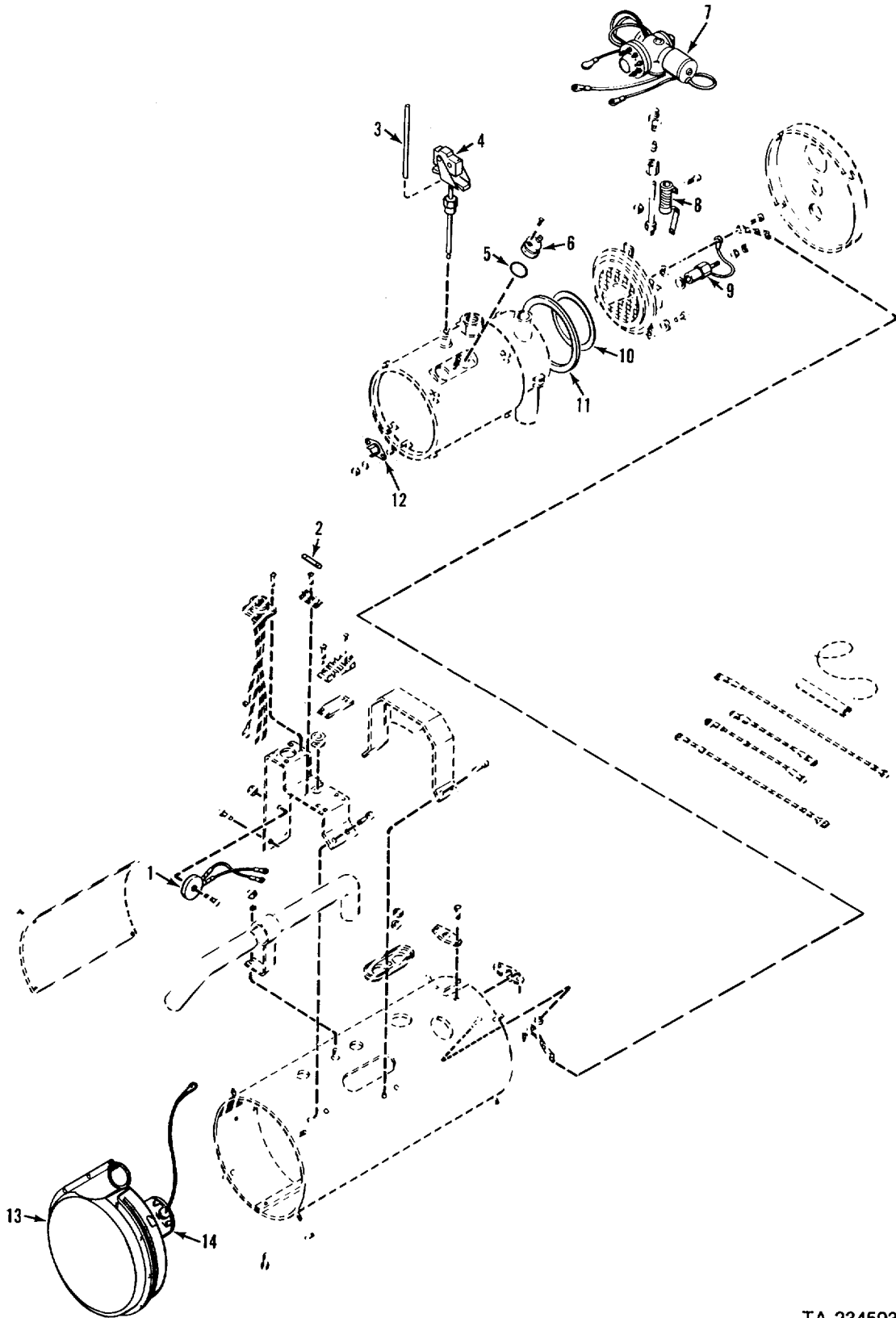

TA 234593

Figure 145. Engine coolant heater assembly.

(1) ILLUSTRATION		(2)	(3)	(4)	(5)	(6)	(7)	(8)
(a) FIG NO.	(b) ITEM NO.	SMR CODE	NATIONAL STOCK NUMBER	FSCM	PART NUMBER	DESCRIPTION  USABLE ON CODE	U/M	QTY INC IN UNIT
						GROUP 3303 WINTERIZATION KITS CONTINUED 11601698 ENGINE COOLANT HEATER ASSEMBLY		
145	1	PAFZZ	2590-00-997-1530	78385	G703647	RESISTOR AND CABLES	EA	1
145	2	PAFZZ	2540-00-997-1527	19207	11602328	DIODE, COOLANT, HEATE	EA	1
145	3	PAOZZ	2540-00-216-5722	78385	704225	ROD, NONEXPANSIVE	EA	1
145	4	PAOZZ	5930-00-345-5455	78385	G704025	SWITCH ASSY, FLAME D	EA	1
145	5	PAOZZ	5330-01-129-0361	78385	730051-1	PACKING, PREFORMED	EA	1
145	6	PAFZZ	5930-00-678-7768	78385	704401-2	SWITCH, THERMOSTATIC	EA	1
145	7	PAFZZ	2920-00-052-0033	78385	G702573	VALVE, FUEL CONTROL,	EA	1
145	8	PAFZZ	5905-00-089-1111	78385	702853	RESISTOR, FIXED, WIRE	EA	1
145	9	PAOZZ	4520-00-312-2017	78385	G474942	IGNITER, SPARK, FUEL	EA	1
145	10	PAFZZ	5330-00-997-1533	19207	11588688-1	PACKING, PREFORMED	EA	1
145	11	PAFZZ	5330-00-997-1528	78385	703349	GASKET	EA	1
145	12	PAFZZ	5930-00-997-1529	78385	702566	SWITCH, THERMOSTATIC	EA	1
145	13	PAFZZ	6105-00-787-8532	78385	G700139	MOTOR, DIRECT CURREN	EA	1
145	14	PAOZZ	5935-00-852-9611	96906	MS3102R18-11P	CONNECTOR, RECEPTACL	EA	1



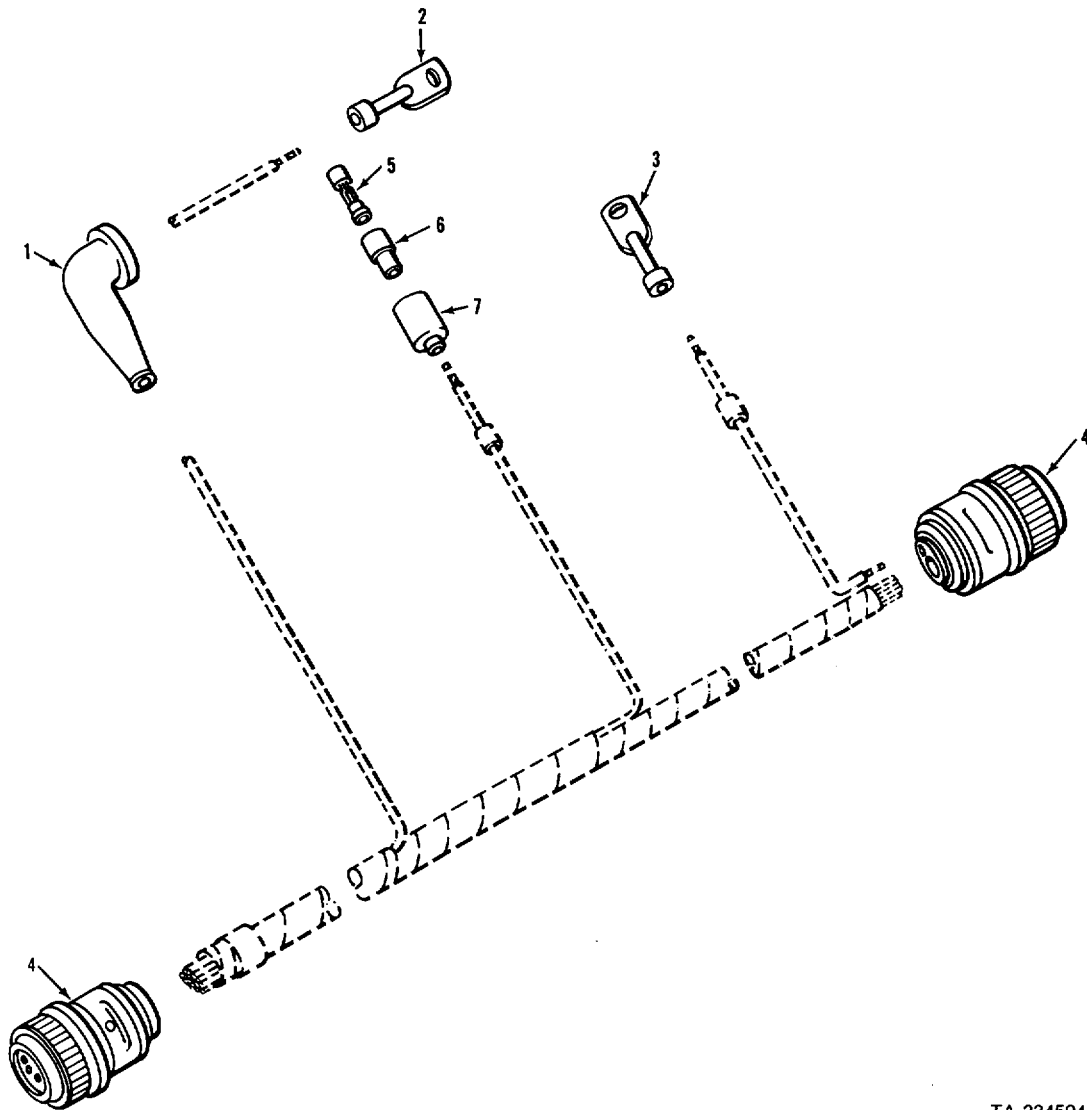

TA 234594

Figure 146. Engine coolant heater wiring harness.

(1) ILLUSTRATION		(2) SMR CODE	(3) NATIONAL STOCK NUMBER	(4) FSCM	(5) PART NUMBER	(6) DESCRIPTION  USABLE ON CODE	(7) U/M	(8) QTY INC IN UNIT
(a) FIG NO.	(b) ITEM NO.							
						GROUP 3303 WINTERIZATION KITS CONTINUED 11647715 ENGINE COOLANT HEATER WIRING HARNESS		
146	1	PAOZZ	5975-00-5'53-6995	96906	MS25171-1S	CABLE NIPPLE, ELECTR	EA	1
146	2	PAOZZ	5940-00-113-0954	96906	MS20659-165	TERMINAL, LUG	EA	1
146	3	PAOZZ	5940-00-143'-4777	96906	MS25036-157	TERMINAL, LUG	EA	1
146	4	PAOZZ	5935-00-725-4153	96906	MS3106R18-11S	CONNECTOR, PLUG, ELEC	EA	2
146	5	PAOZZ	5940-00-399-6676	19207	8338564	TERMINAL ASSEMBLY	EA	1
146	6	PAOZZ	5970-00-833-8562	19207	8338562	INSULATOR, BUSHING	EA	1
146	7	PAOZZ	5975-00-660-5962	19207	8724494	CABLE NIPPLE, ELECTRICAL	EA	1

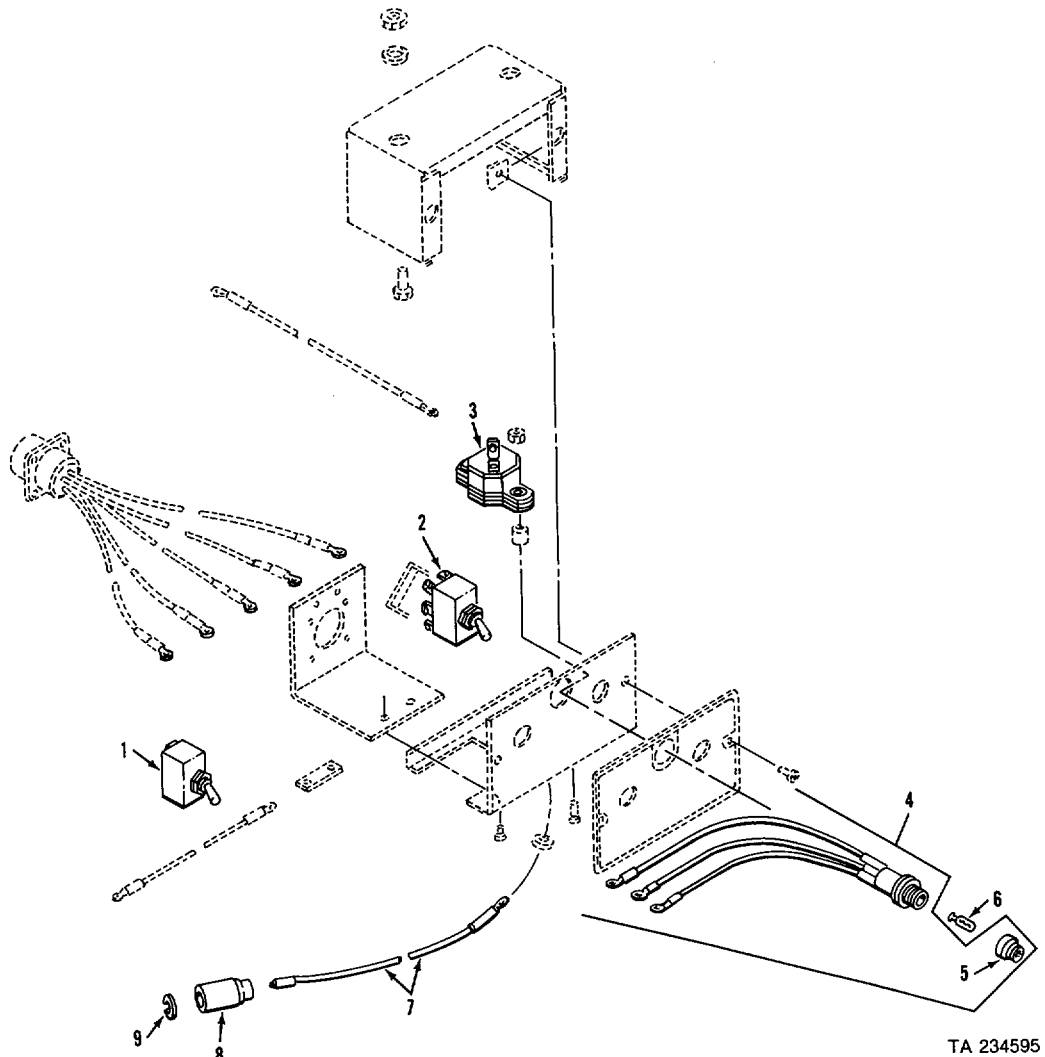

TA 234595

Figure 147. Engine coolant heater control box.

(1) ILLUSTRATION		(2) SMR CODE	(3) NATIONAL STOCK NUMBER	(4) FSCM	(5) PART NUMBER	(6) DESCRIPTION  USABLE ON CODE	(7) U/M	(8) QTY INC IN UNIT
(a) FIG NO.	(b) ITEM NO.							
						GROUP 3303 WINTERIZATION KITS CONTINUED 11669705 ENGINE COOLANT HEATER CONTROL BOX		
147	1	PAOZZ	5930-00-655-1514	96906	MS35058-22	SWITCH, TOGGLE	EA	1
147	2	PAOZZ	5930-00-615-7897	96906	MS35059-31	SWITCH, TOGGLE	EA	1
147	3	PAOZZ	5925-00-553-2274	81349	M13516-5-2	CIRCUIT BREAKER	EA	1
147	4	PAOZZ	2590-01-036-0027	19207	7951731	LEAD ASSEMBLY, ELECT	EA	1
147	5	PAOZZ	6625-01-108-2600	96906	MS25331-4	LIGHT, TEST	EA	1
147	6	PAOZZ	6240-00-950-1727	19207	11621411	LAMP, INCANDESCENT	EA	1
147	7	PAOZZ	2540-00-916-2095	19207	7986167	LEAD, ELECTRICAL	EA	1
147	8	PAOZZ	5935-00-695-9077	19207	8338572	SHELL, ELECTRICAL CO	EA	1
147	9	PAOZZ	5310-00-595-7044	19207	8338573	WASHER, SLOTTED	EA	1

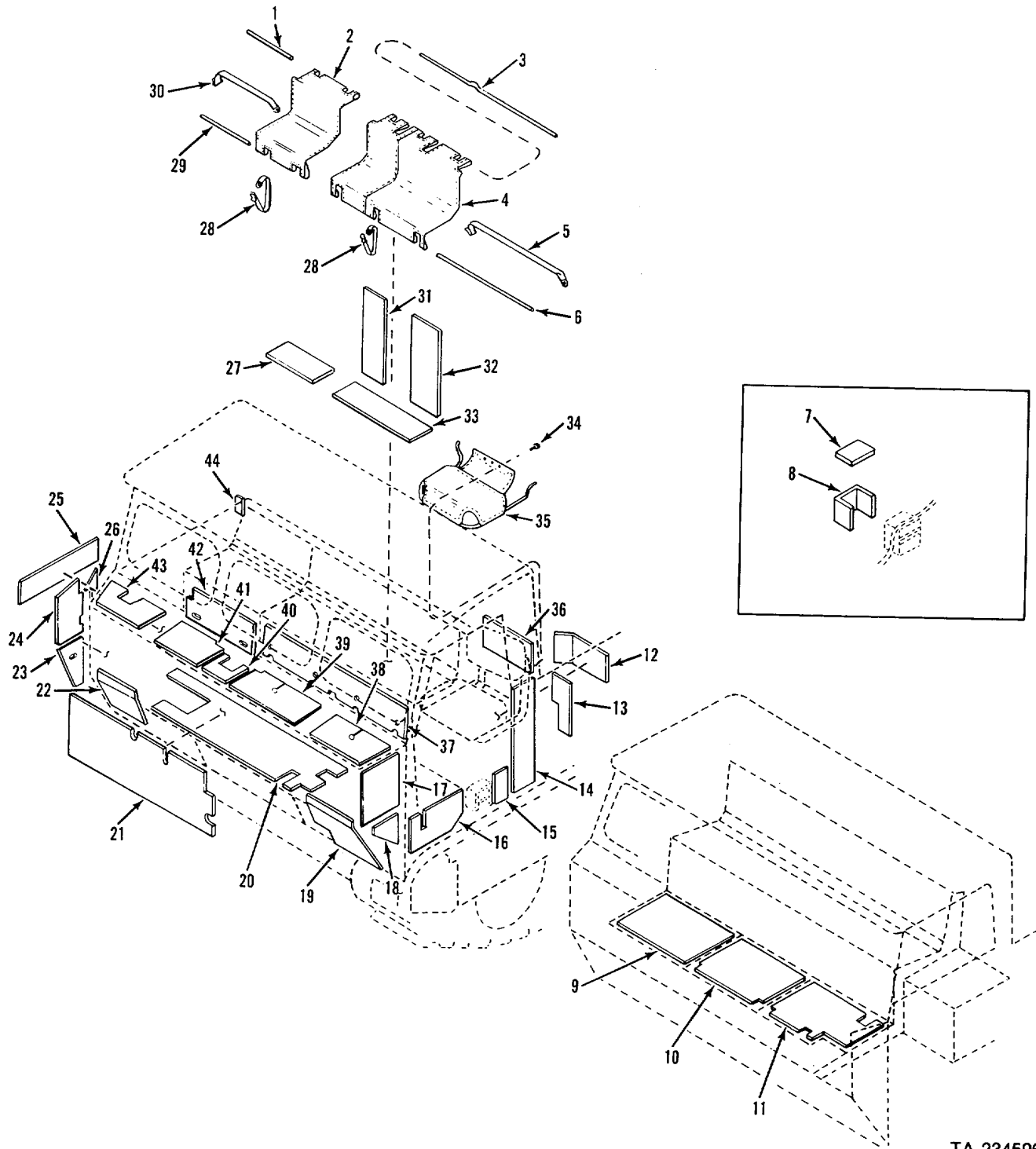

TA 234596

Figure 148. Cab installation.

(1) ILLUSTRATION		(2)	(3)	(4)	(5)	(6)	(7)	(8)
(a) FIG NO.	(b) ITEM NO.	SMR CODE	NATIONAL STOCK NUMBER	FSCM	PART NUMBER	DESCRIPTION  USABLE ON CODE	U/M	QTY INC IN UNIT
						GROUP 3303 WINTERIZATION KITS CONTINUED 11678050 CAB INSTALLATION		
148	1	PAOZZ	5340-01-052-5615	19207	11616392-3	ROD, STRAIGHT, HEADLE	EA	1
148	2	PAOZZ	2540-00-302-6826	19207	11678084	COVER, SEAT, VEHICULA	EA	1
148	3	PAOZZ	5340-01-052-5614	19207	11616392-4	ROD, STRAIGHT, HEADLE	EA	1
148	4	PAOZZ	2540-00-302-6820	19207	11678083	COVER, SEAT, VEHICULA	EA	1
148	5	PAOZZ	5340-00-001-4837	19207	8690492	STRAP, WEBBING	EA	1
148	6	PAOZZ	5340-00-111-2712	19207	11616392-2	ROD, STRAIGHT, HEADLE	EA	1
148	7	MOOZZ		19207	11678068	INSULATION SHEET MAKE FROM 9330004836948	EA	1
148	8	MOOZZ		19207	11598388-4	INSULATION SHEET MAKE FROM 9330004836948	EA	1
148	9	MOOZZ		19207	11598388-5	INSULATION SHEET MAKE FROM 9330004836948	EA	1
148	10	MOOZZ		19207	11598319	INSULATION SHEET MAKE FROM 9330004836948	EA	1
148	11	MOOZZ		19207	11598320	INSULATION SHEET MAKE FROM 9330004836948	EA	1
148	12	MOOZZ		19207	11598388-11	INSULATION SHEET MAKE FROM 9330004836948	EA	1
148	13	MOOZZ		19207	11678075	INSULATION SHEET MAKE FROM 9330004836948	EA	1
148	14	MOOZZ		19207	11613259	INSULATION SHEET MAKE FROM 9330004836948	EA	1
148	15	MOOZZ		19207	11598388-15	INSULATION SHEET MAKE FROM 9330004836948	EA	1
148	16	MOOZZ		19207	11678081	INSULATION SHEET MAKE FROM 9330004836948	EA	1
148	17	MOOZZ		19207	11613261	INSULATION SHEET MAKE FROM 9330004836948	EA	1
148	8	MOOZZ		19207	11598311	INSULATION SHEET MAKE FROM 9330004836948	EA	1
148	19	MOOZZ		19207	11678074	INSULATION SHEET MAKE FROM 9330004836948	EA	1
148	20	MOOZZ		19207	11678078	INSULATION SHEET MAKE FROM 9330004836948	EA	1
148	21	MOOZZ		19207	11678077	INSULATION SHEET MAKE FROM 9330004836948	EA	1
148	22	MOOZZ		19207	11678067	INSULATION SHEET MAKE FROM 9330004836948	EA	1
148	23	MOOZZ		19207	11598391	INSULATION SHEET MAKE FROM 9330004836948	EA	1
148	24	MOOZZ		19207	11678079	INSULATION SHEET MAKE FROM 9330004836948	EA	1
148	25	MOOZZ		19207	11598314	INSULATION SHEET MAKE FROM 9330004836948	EA	
148	26	MOOZZ		19207	11613258	INSULATION SHEET MAKE FROM 9330004836948	EA	1
148	27	MOOZZ		19207	11613255	INSULATION SHEET MAKE FROM 9330004836948	EA	1
148	28	PAOZZ	5340-00-753-3741	19207	8690463	STRAP, WEBBING	EA	2
148	29	PAOZZ	5340-00-111-2711	19207	11616392-1	ROD, STRAIGHT, HEADLE	EA	1
148	30	PAOZZ	2540-00-715-3854	19207	8690479	STRAP, WEBBING	EA	1
148	31	MOOZZ		19207	11598388-12	INSULATION SHEET MAKE FROM 9330004836948	EA	1

(1) ILLUSTRATION		(2)	(3)	(4)	(5)	(6)	(7)	(8)
(a) FIG NO.	(b) ITEM NO.	SMR CODE	NATIONAL STOCK NUMBER	FSCM	PART NUMBER	DESCRIPTION  USABLE ON CODE	U/M	QTY INC IN UNIT
						GROUP 3303 WINTERIZATION KITS CONTINUED 11678050 CAB INSTALLATION		
148	32	MOOZZ			19207	11598388-13 INSULATION SHEET MAKE FROM 9330004836948	EA	1
148	34	PAOZZ	5305-00-993-1848	96906	MS35207-265	SCREW, MACHINE	EA	3
148	35	PAOZZ	2540-00-107-1224	19207	11616389	COVER, SEAT, VEHICULA	EA	1
148	36	MOOZZ		19207	11613262	INSULATION SHEET MAKE FROM 9330004836948	EA	1
148	37	MOOZZ		19207	11678080	INSULATION SHEET MAKE FROM 9330004836948	EA	1
148	38	MOOZZ		19207	11598394	INSULATION SHEET MAKE FROM 9330004836948	EA	1
148	39	MOOZZ		19207	11678069	INSULATION SHEET MAKE FROM 9330004836948	EA	1
148	40	MOOZZ		19207	11613257	INSULATION SHEET MAKE FROM 9330004836948	EA	1
148	41	MOOZZ		19207	11678073	INSULATION SHEET MAKE FROM 9330004836948	EA	1
148	42	MOOZZ		19207	11598398	INSULATION SHEET MAKE FROM 9330004836948	EA	1
148	43	MOOZZ		19207	11598395	INSULATION SHEET MAKE FROM 9330004836948	EA	1
148	44	MOOZZ		19207	11598388-10	INSULATION SHEET MAKE FROM 9330004836948	EA	1

269/(270 blank)

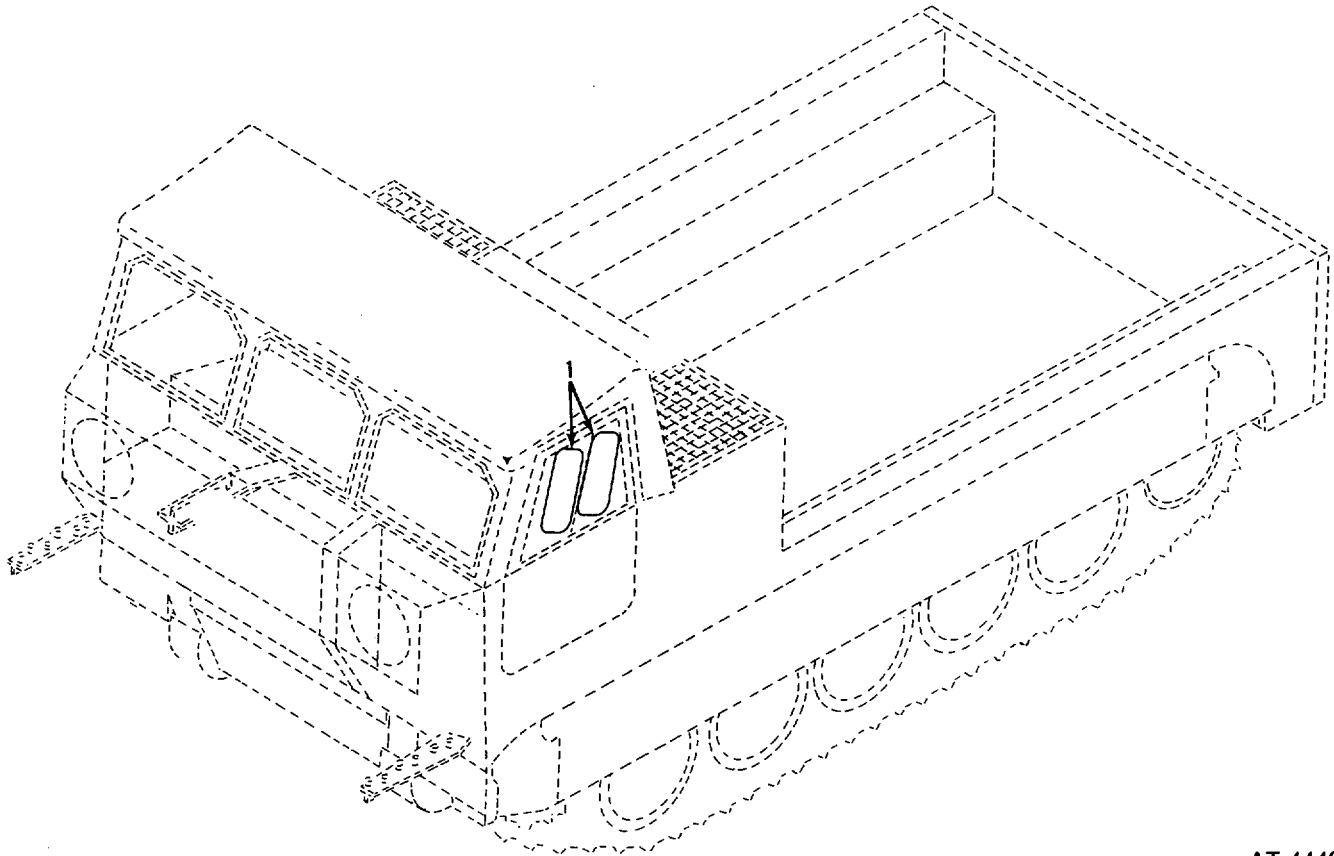

AT 44496

Figure 149. Frost shields.

(1) ILLUSTRATION		(2)	(3)	(4)	(5)	(6) DESCRIPTION	(7)	(8)
(a) FIG NO.	(b) ITEM NO.	SMR CODE	NATIONAL STOCK NUMBER	FSCM	PART NUMBER	USABLE ON CODE	U/M	QTY INC IN UNIT
149	1	PAOZZ	2540-00-283-6406	72781	70R	GROUP 3303 WINTERIZATION KITS CONTINUED 11678050 FROST SHIELDS FROST SHIELD, WINDOW	EA	4

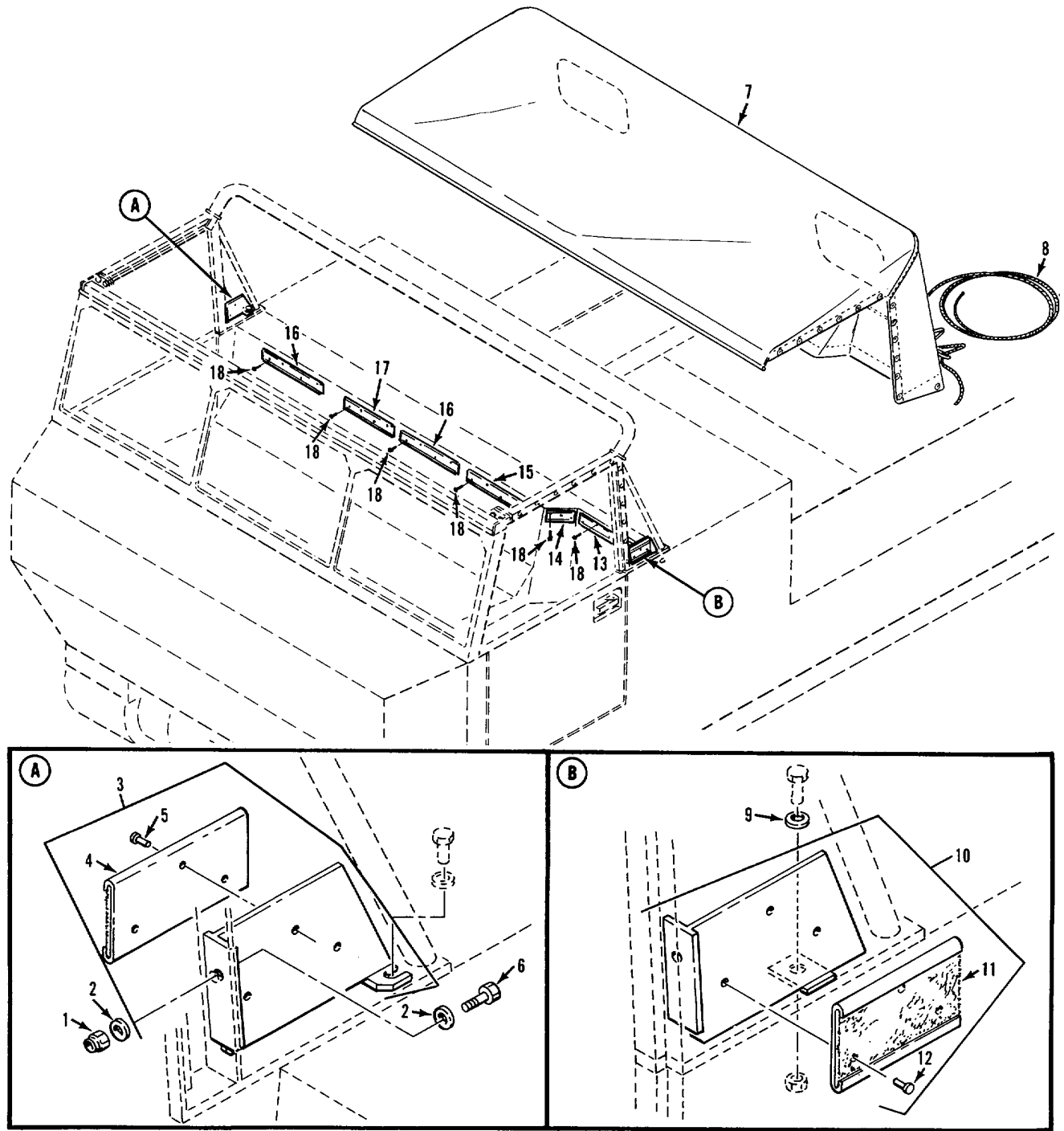

TA 234597

Figure 150. Cab cover and attaching hardware.

(1) ILLUSTRATION		(2)	(3)	(4)	(5)	(6)	(7)	(8)
(a) FIG NO.	(b) ITEM NO.	SMR CODE	NATIONAL STOCK NUMBER	FSCM	PART NUMBER	DESCRIPTION  USABLE ON CODE	U/M	QTY INC IN UNIT
						GROUP 3303 WINTERIZATION KITS CONTINUED 11678050 CAB COVER AND ATTACHING HARDWARE		
150	1	PAOZZ	5310-00-959-7600	96906	MS51922-5	NUT, SELF-LOCKING, HE	EA	2
150	2	PAOZZ	5310-00-809-4058	96906	MS27183-10	WASHER, FLAT	EA	4
150	3	PAOOO	2540-00-302-6808	19207	11661230	BRACKET, COVER, CAB	EA	1
150	4	MOOZZ		19207	11678059-3	TAPE MAKE FROM 8315004509837	EA	1
150	5	PAOZZ	5320-01-047-0468	96906	MS24662-35	RIVET, BLIND	EA	3
150	6	PAOZZ	5305-00-267-8974	96906	MS90726-8	SCREW, CAP, HEXAGON H	EA	2
150	7	PAOFF	2540-00-304-4305	19207	11612953	COVER, FITTED, VEHICU	EA	1
150	8	MOOZZ		19207	11598039-7	ROPE, FIBROUS MAKE FROM 4020001328364	EA	1
150	9	PAOZZ	5310-00-809-5998	96906	MS27183-18	WASHER, FLAT	EA	1
150	10	PAOOO	2540-00-302-6801	19207	11661229	BRACKET, COVER, CAB	EA	1
150	11	MOOZZ		19207	11678059-3	TAPE MAKE FROM 8315004509837	EA	1
150	12	PAOZZ	5320-01-047-0468	96906	MS24662-35	RIVET, BLIND	EA	3
150	13	MOOZZ		19207	11678059-8	TAPE MAKE FROM 8315004509837	EA	1
150	14	MOOZZ		19207	11678059-4	TAPE MAKE FROM 8315004509837	EA	1
150	15	MOOZZ		19207	11678059-6	TAPE MAKE FROM 8315004509837	EA	1
150	16	MOOZZ		19207	11678059-7	TAPE MAKE FROM 8315004509837	EA	2
150	17	MOOZZ		19207	11678059-5	TAPE MAKE FROM 8315004509837	EA	1
150	18	PAOZZ	5320-01-047-0468	96906	MS24662-35	RIVET, BLIND	EA	22

273 (274 blank)



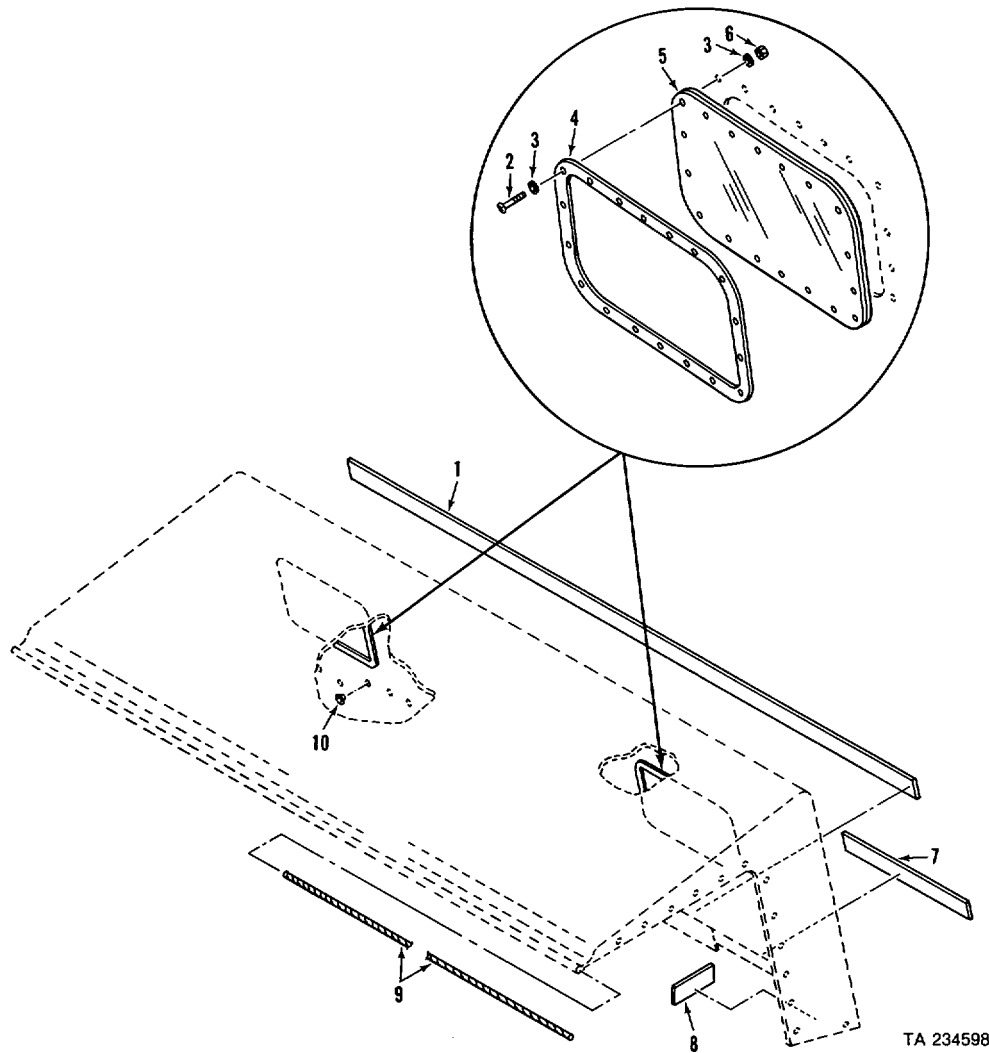
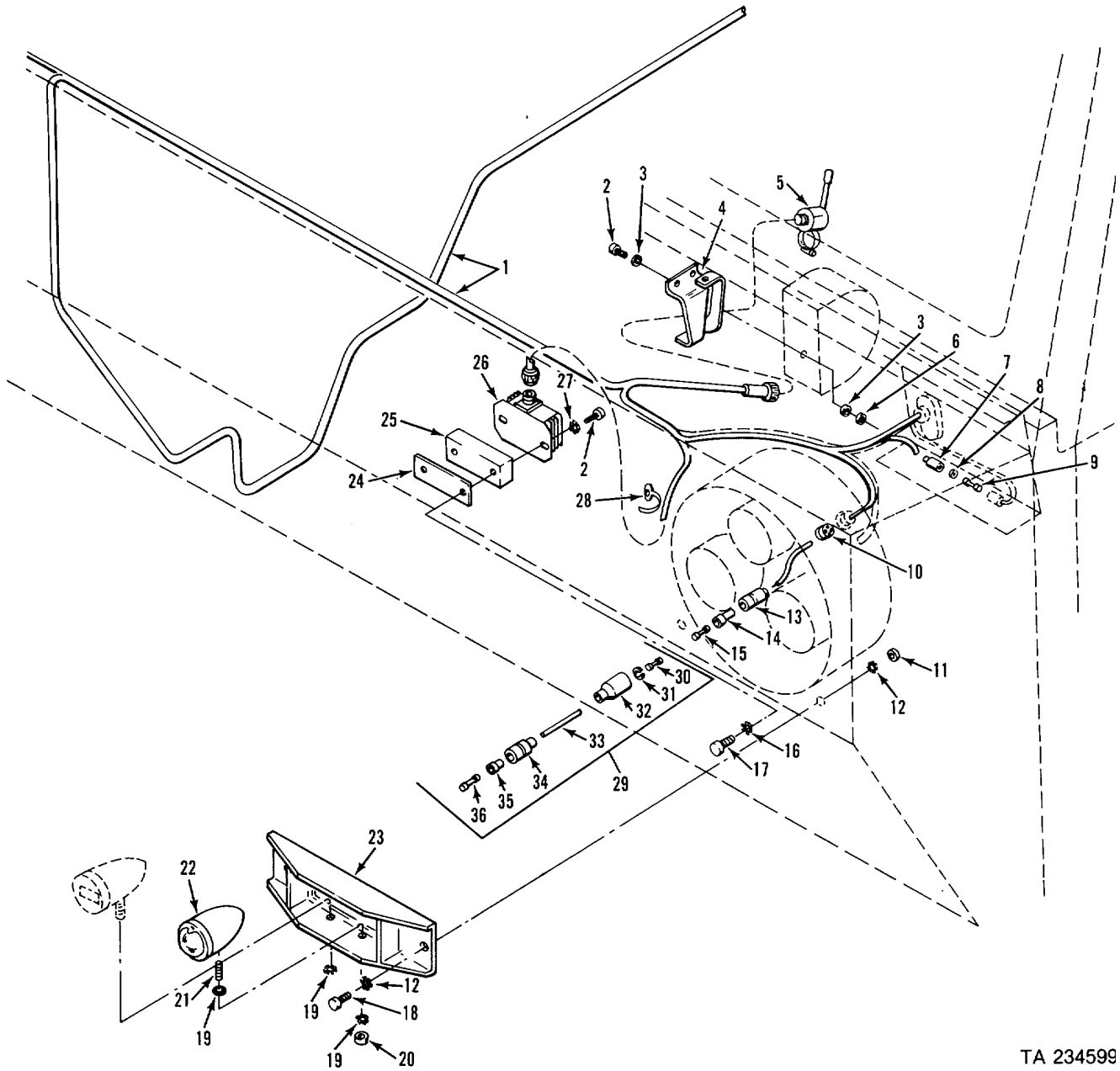

Figure 151. Winterization kit cab cover.

(1) ILLUSTRATION		(2)	(3)	(4)	(5)	(6)	(7)	(8)
(a) FIG NO.	(b) ITEM NO.	SMR CODE	NATIONAL STOCK NUMBER	FSCM	PART NUMBER	DESCRIPTION  USABLE ON CODE	U/M	QTY INC IN
						GROUP 3303 WINTERIZATION KITS CONTINUED 11678050 WINTERIZATION KIT CAB COVER		
151	1	PAFZZ	8315-00-498-6631	19207	11655977	FASTENER TAPE, PILE	EA	1
151	2	PAOZZ	5305-00-984-4993	96906	M535206-233	SCREW, MACHINE	EA	36
151	3	PAOZZ	5310-00-082-1404	96906	MS27183-6	WASHER, FLAT	EA	72
151	4	PBOZZ	2510-00-476-6545	19207	11647173	WINDOW FRAME, CARGO	EA	4
151	5	PAOZZ	2510-00-476-6544	19207	11647156	WINDOW, CARGO COVER	EA	2
151	6	PAOZZ	5310-00-926-1852	96906	MS21083N6	NUT, SELF-LOCKING, HE	EA	36
151	7	PAFZZ	8315-00-498-6631	19207	11655977	FASTENER TAPE, PILE	EA	1
151	8	PAFZZ	8315-00-498-6631	19207	11655977	FASTENER TAPE, PILE	EA	1
151	9	PAFZZ	4020-01-058-3483	19207	11677925	ROPE, FIBROUS	EA	1
151	10	PAOZZ	5325-00-231-6590	96906	MS20230B2	GROMMET, METALLIC	EA	19



TA 234599

Figure 152. Directional signal light kit (front).

(1) ILLUSTRATION		(2)	(3)	(4)	(5)	(6)	(7)	(8)
(a) FIG NO.	(b) ITEM NO.	SMR CODE	NATIONAL STOCK NUMBER	FSCM	PART NUMBER	DESCRIPTION  USABLE ON CODE	U/M	QTY INC IN UNIT
						GROUP 3307 SPECIAL PURPOSE KITS 11660894 DIRECTIONAL SIGNAL LIGHT KIT		
152		PDOZZ	2540-00-134-4828	19207	11660894	DIRECTIONAL SIGNAL	EA	1
152	1	PAOZZ	2590-00-481-3660	19207	11660891	WIRING HARNESS, BRAN	EA	1
152	2	PAOZZ	5305-00-225-3840	96906	MS90725-7	SCREW, CAP, HEXAGON H	EA	5
152	3	PAOZZ	5310-00-809-4058	96906	MS27183-10	WASHER, FLAT	EA	6
152	4	PBOZZ	2540-00-762-4530	19207	11660951	BRACKET, SIGNAL LIGH	EA	1
152	5	PAOOO	6220-00-808-6072	19207	11613632-1	CONTROL, DIRECTIONAL	EA	1
152	6	PAOZZ	5310-00-088-1251	96906	MS51922-1	NUT, SELF-LOCKING, HE	EA	3
152	7	PAOZZ	5935-00-572-9180	19207	8338566	SHELL, ELECTRICAL CO	EA	1
152	8	PAOZZ	5310-00-833-8567	19207	8338567	WASHER, SLOTTED	EA	1
152	9	PAOZZ	5999-00-057-2929	96906	MS27148-2	CONTACT, ELECTRICAL	EA	2
152	10	PAOZZ	5365-00-084-0767	19207	10917886	BUSHING, RUBBER	EA	3
152	11	PAOZZ	5310-00-225-6993	96906	MS51922-33	NUT, SELF-LOCKING, HE	EA	4
152	12	PAOZZ	5310-00-935-8984	96906	MS45904-84	WASHER, LOCK	EA	8
152	3	PAOZZ	5935-00-833-8561	19207	8338561	SHELL, ELECTRICAL CO	EA	2
152	14	PAOZZ	5970-00-833-8562	19207	8338562	INSULATOR, BUSHING	EA	2
152	15	PAOZZ	5940-00-399-6676	19207	8338564	TERMINAL ASSEMBLY	EA	8
152	16	PAOZZ	5310-00-061-1258	96906	MS45904-76	WASHER, LOCK	EA	2
152	17	PAOZZ	5305-01-010-2362	96906	MS18154-59	SCREW, CAP, HEXAGON H	EA	2
152	18	PAOZZ	5305-00-053-8993	96906	MS90725-112	SCREW, CAP, HEXAGON, H	EA	4
152	19	PAOZZ	5310-00-728-2044	96906	MS45904-73	WASHER, LOCK	EA	4
152	20	PAOZZ	5310-00-984-3807	96906	MS51922-13	NUT, SELF-LOCKING, HE	EA	2
152	21	PAOZZ	5307-00-206-2604	19207	7528480	STUD, CONTINUOUS THR	EA	2
152	22	PAOOO	6220-00-788-5887	19207	8712357	LAMP ASSEMBLY	EA	2
152	23	PBOZZ	2540-00-492-8130	19207	11660874	BRACKET, MOUNTING, SI	EA	2
152	24	PAOZZ	5330-00-412-1999	19207	11660880	GASKET	EA	1
152	25	PBOZZ	2540-00-492-8138	19207	11660879	BAR, FLASHER MOUNT	EA	1
152	26	PAOZZ	5945-00-789-3706	19207	11613631	FLASHER, THERMAL	EA	1
152	27	PAOZZ	5310-00-889-2528	96906	MS45904-68	WASHER, LOCK	EA	3
152	28	PAOZZ	5975-00-984-6582	96906	MS3367-1-0	STRAP, TIEDOWN, ELECT	EA	2
152	29	MOOZZ		19207	11661193	LEAD, ELECTRICAL MAKE FROM 6145001526499	EA	2
152	30	PAOZZ	5999-00-057-2929	96906	MS27148-2	CONTACT, ELECTRICAL	EA	1
152	31	PAOZZ	5310-00-833-8567	19207	8338567	WASHER, SLOTTED	EA	1
152	32	PAOZZ	5935-00-572-9180	19207	8338566	SHELL, ELECTRICAL CO	EA	1
152	33	MOOZZ	19207	11661193-1		CABLE MAKE FROM 6145001526499	EA	1
152	34	PAOZZ	5935-00-833-8561	19207	8338561	SHELL, ELECTRICAL CO	EA	1
152	35	PAOZZ	5970-00-833-8562	19207	8338562	INSULATOR, BUSHING	EA	1
152	36	PAOZZ	5940-00-399-6676	19207	8338564	TERMINAL ASSEMBLY	EA	1

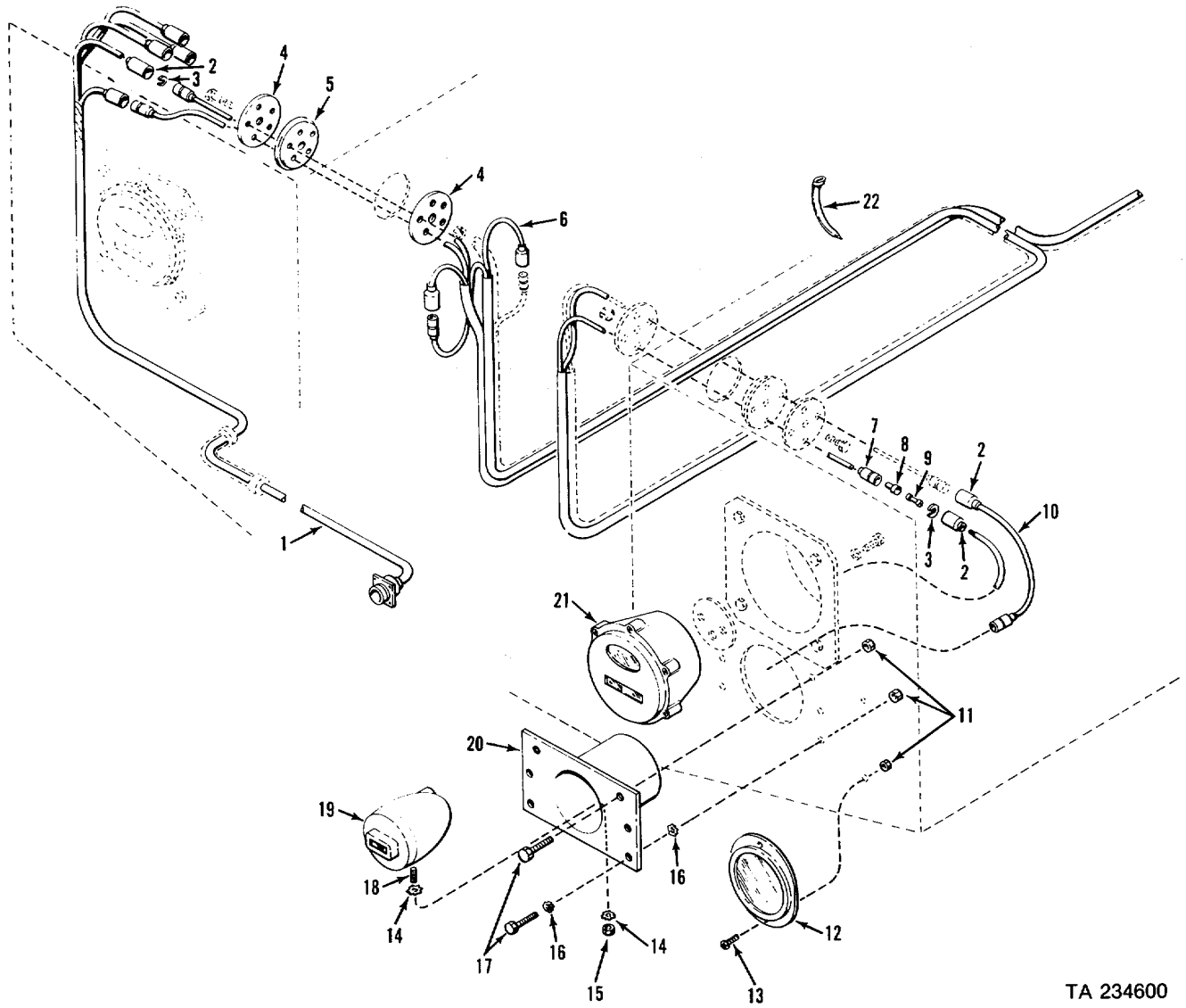

TA 234600

Figure 153. Directional signal light kit (rear).

(1) ILLUSTRATION		(2)	(3)	(4)	(5)	(6)	(7)	(8)
(a) FIG NO.	(b) ITEM NO.	SMR CODE	NATIONAL STOCK NUMBER	FSCM	PART NUMBER	DESCRIPTION  USABLE ON CODE	U/M	QTY INC IN UNIT
						GROUP 3307 SPECIAL PURPOSE KITS CONTINUED 11660894 DIRECTIONAL SIGNAL LIGHT KIT		
153	1	PBOZZ	2590-00-481-3661	19207	11660890	WIRING HARNESS, BRAN	EA	1
153	2	PAOZZ	5935-00-572-9180	19207	8338566	SHELL, ELECTRICAL CO	EA	3
153	3	PAOZZ	5310-00-833-8567	19207	8338567	WASHER, SLOTTED	EA	3
153	4	PAOZZ	5340-00-406-1546	19207	11660885	RETAINER, BUSHING	EA	2
153	5	PAOZZ	5365-00-350-4077	19207	11660884	BUSHING, RUBBER	EA	1
153	6	PBOZZ	2590-00-481-3662	19207	11660888	WIRING HARNESS, BRAN	EA	1
153	7	PAOZZ	5935-00-833-8561	19207	8338561	SHELL, ELECTRICAL CO	EA	3
153	8	PAOZZ	5970-00-833-8562	19207	8338562	INSULATOR, BUSHING	EA	3
153	9	PAOZZ	5940-00-399-6676	19207	8338564	TERMINAL ASSEMBLY	EA	3
153	10	MOOZZ		19207	11660949	LEAD, ELECTRICAL MAKE FROM 6145001526499	EA	1
153	11	PAOZZ	5310-00-088-1251	96906	MS51922-1	NUT, SELF-LOCKING, HE	EA	10
153	12	PAOZZ	9905-00-205-2795	96906	MS35387-1	REFLECTOR, INDICATIN	EA	2
153	13	PAOZZ	5305-00-988-1725	96906	MS35206-281	SCREW, MACHINE	EA	4
153	14	PAOZZ	5310-00-728-2044	96906	MS45904-73	WASHER, LOCK	EA	4
153	15	PAOZZ	5310-00-984-3807	96906	MS51922-13	NUT, SELF-LOCKING, HE	EA	1
153	16	PAOZZ	5310-00-889-2528	96906	MS45904-68	WASHER, LOCK	EA	12
153	17	PAOZZ	5305-00-225-3840	96906	MS90725-7	SCREW, CAP, HEXAGON H	EA	6
153	18	PAOZZ	5307-00-206-2604	19207	7528480	STUD, CONTINUOUS THR	EA	1
153	19	PAOOO	6220-00-846-9745	96906	MS51302-1	STOP LIGHT, VEHICULA	EA	1
153	20	PBOZZ	2540-00-492-8136	19207	11660915	BRACKET, MOUNTING TA	EA	1
153	21	PAOOO	6220-00-669-5623	96906	MS51329-1	STOP LIGHT-TAILLIGHT	EA	1
153	22	PAOZZ	5975-00-984-6582	96906	MS3367-1-0	STRAP, TIEDOWN, ELECT	EA	34

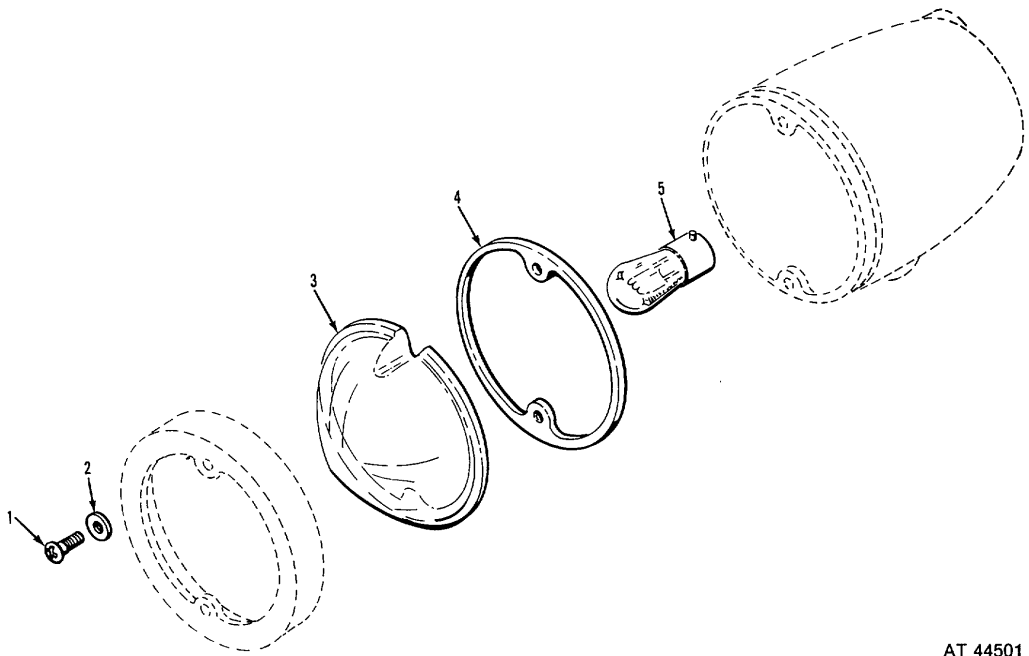

AT 44501

Figure 154. Front turn signal light assembly.

(1) ILLUSTRATION		(2)	(3)	(4)	(5)	(6)	(7)	(8)
(a) FIG NO.	(b) ITEM NO.	SMR CODE	NATIONAL STOCK NUMBER	FSCM	PART NUMBER	DESCRIPTION  USABLE ON CODE	U/M	QTY INC IN UNIT
						GROUP 3307 SPECIAL PURPOSE KITS CONTINUED 8712357 FRONT TURN SIGNAL LIGHT ASSEMBLY		
154	1	PAOZZ	5305-00-457-9318	19207	8712360	SCREW, SHOULDER	EA	2
154	2	PAOZZ	5310-00-557-8706	19207	11598927	WASHER FLAT	EA	2
154	3	PAOZZ	6220-00-145-1342	19207	11598925	LENS, LIGHT	EA	1
154	4	PAOZZ	5330-00-179-0420	19207	11598926	GASKET	EA	1
154	5	PAOZZ	6240-00-044-6914	96906	MS35478-1683	LAMP, INCANDESCENT	EA	1

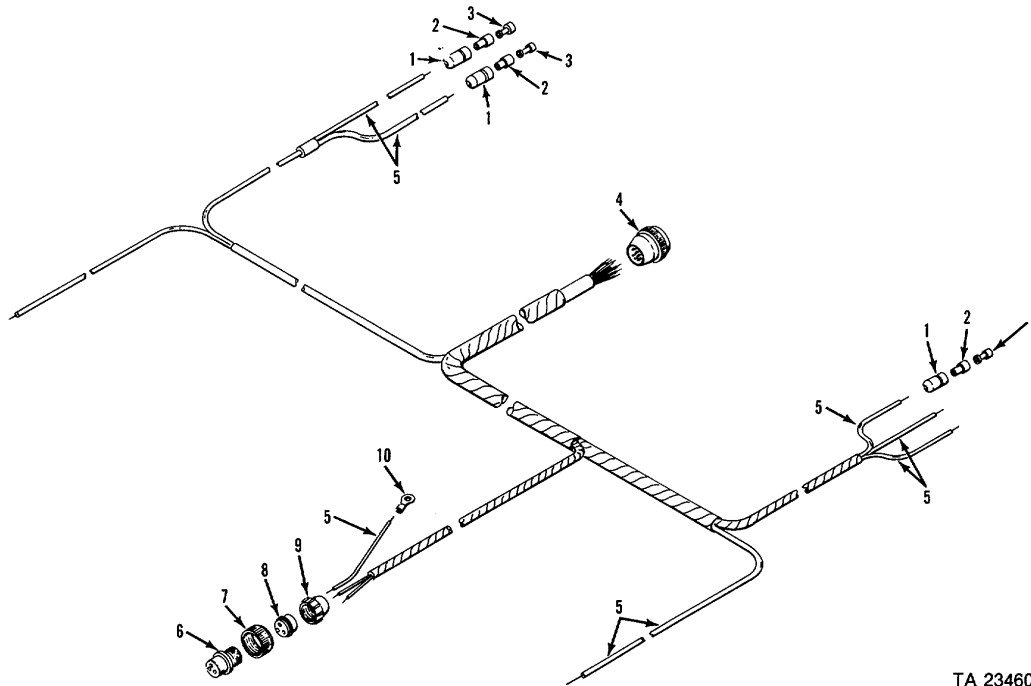

TA 234601

Figure 155. Front turn signal wiring harness.

(1) ILLUSTRATION		(2)	(3)	(4)	(5)	(6)	(7)	(8)
(a) FIG NO.	(b) ITEM NO.	SMR CODE	NATIONAL STOCK NUMBER	FSCM	PART NUMBER	DESCRIPTION  USABLE ON CODE	U/M	QTY INC IN UNIT
						GROUP 3307 SPECIAL PURPOSE KITS CONTINUED 11660891 FRONT TURN SIGNAL WIRING HARNESS		
155	1	PAOZZ	5935-00-833-8561	19207	8338561	SHELL, ELECTRICAL CO	EA	3
155	2	PAOZZ	5970-00-833-8562	19207	8338562	INSULATOR, BUSHING	EA	3
155	3	PAOZZ	5940-00-399-6676	19207	8338564	TERMINAL ASSEMBLY	EA	3
155	4	PAOZZ	5935-00-815-5423	96906	MS3106R-18-8S	CONNECTOR, PLUG, ELEC.	EA	1
155	5	PAOZZ	6145-00-152-6499	81349	M13486-1-5	WIRE, ELECTRICAL	EA	1
155	6	PAOZZ	5935-00-605-9322	06840	10-42617-10S	CONNECTOR, PLUG, ELEC.	EA	1
155	7	PAOZZ	5975-00-697-7769	19207	7527645	NUT, COUPLING, ELECTR	EA	1
155	8	PAOZZ	5935-00-772-7344	19207	7722344	INSERT, ELECTRICAL C	EA	1
155	9	PAOZZ	5935-00-772-3307	19207	7723307	NUT, BUSHING RETAINE	EA	1
155	10	PAOZZ	5940-00-230-0515	96906	MS25036-154	TERMINAL, LUG	EA	1

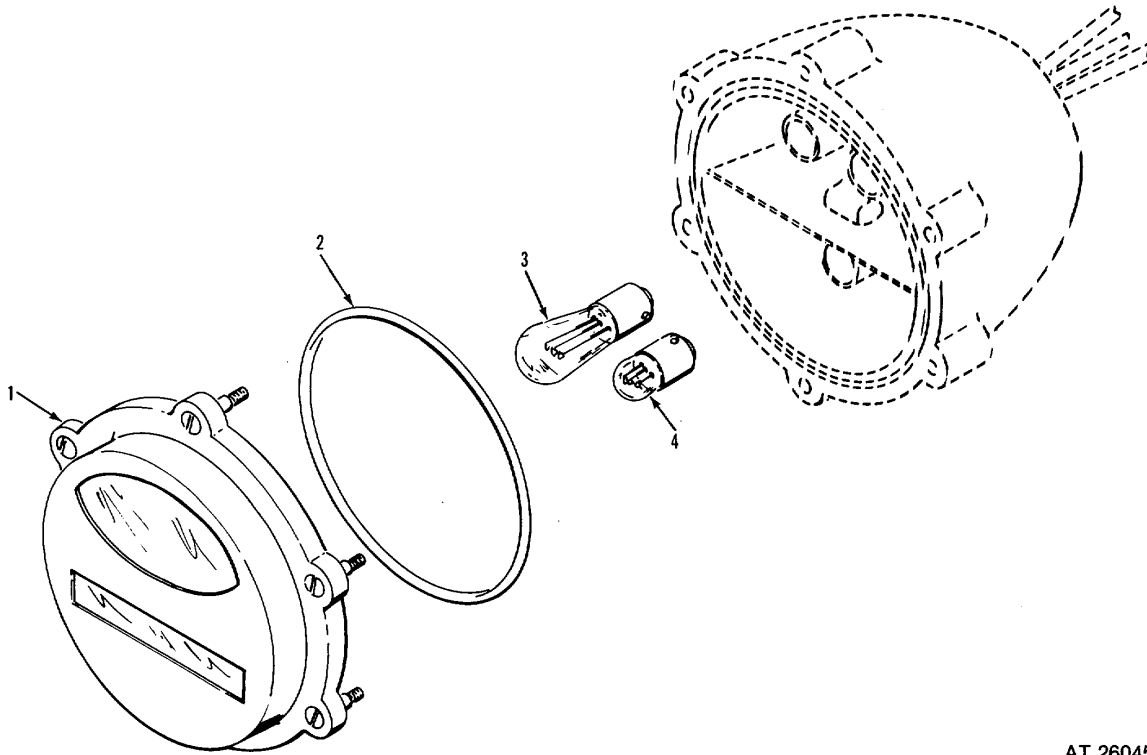

AT 26045

Figure 156. Right stoplight-tailight.

(1) ILLUSTRATION		(2)	(3)	(4)	(5)	(6)	(7)	(8)
(a) FIG NO.	(b) ITEM NO.	SMR CODE	NATIONAL STOCK NUMBER	FSCM	PART NUMBER	DESCRIPTION  USABLE ON CODE	U/M	QTY INC IN UNIT
						GROUP 3307 SPECIAL PURPOSE KITS CONTINUED MS51329-1 RIGHT STOPLIGHT-TAILLIGHT		
156	1	PAOZZ	6220-00-752-6020	19207	7526020	DOOR ASSEMBLY, LIGHT	EA	1
156	2	PAOZZ	5330-00-297-7106	19207	7320658	PACKING, PREFORMED	EA	1
156	3	PAOZZ	6240-00-044-6914	96906	MS35478-1683	LAMP, INCANDESCENT	EA	1
156	4	PAOZZ	6240-00-019-0877	96906	MS15570-1251	LAMP, INCANDESCENT	EA	2



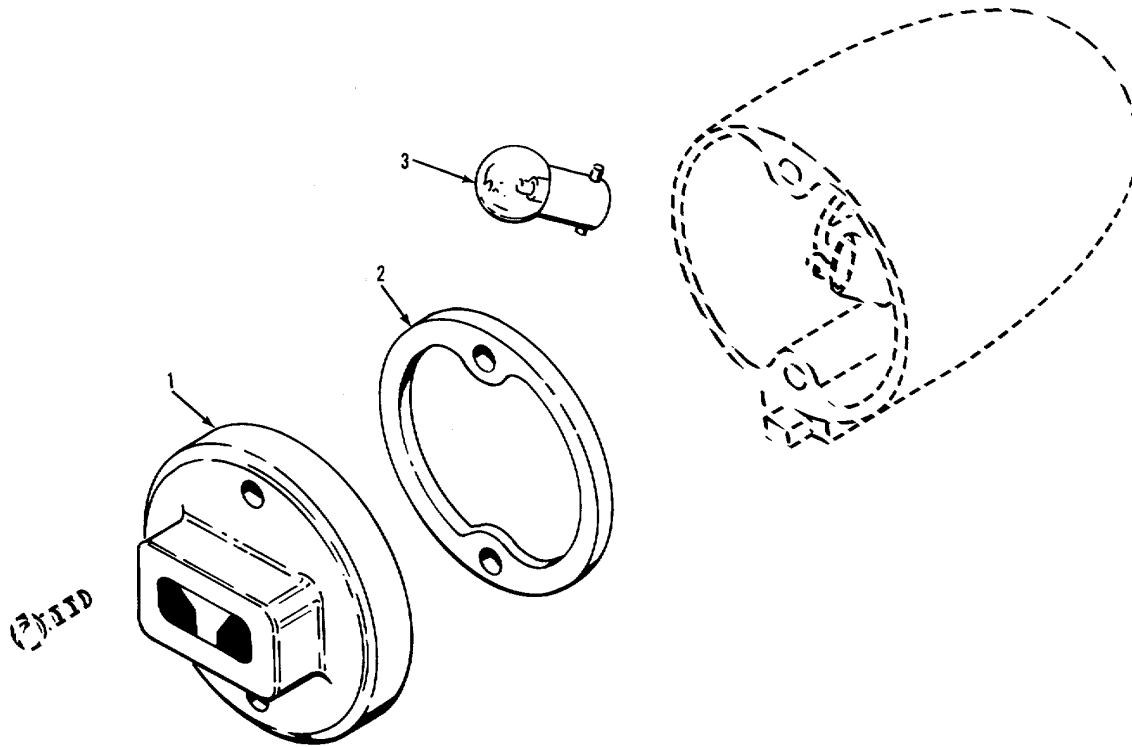

AT 26046

Figure 157. Right rear stoplight.

(1) ILLUSTRATION		(2)	(3)	(4)	(5)	(6)	(7)	(8)
(a) FIG NO.	(b) ITEM NO.	SMR CODE	NATIONAL STOCK NUMBER	FSCM	PART NUMBER	DESCRIPTION  USABLE ON CODE	U/M	QTY INC IN UNIT
						GROUP 3307 SPECIAL PURPOSE KITS CONTINUED MS51302-1 RIGHT REAR STOPLIGHT		
157	1	PAOZZ	6220-00-775-2384	19207	8741646	DOOR ASSEMBLY, STOP	EA	1
157	2	PAOZZ	5330-00-678-9047	19207	8694464	GASKET	EA	1
157	3	PAOZZ	6240-00-019-0877	96906	MS15570-1251	LAMP, INCANDESCENT	EA	1

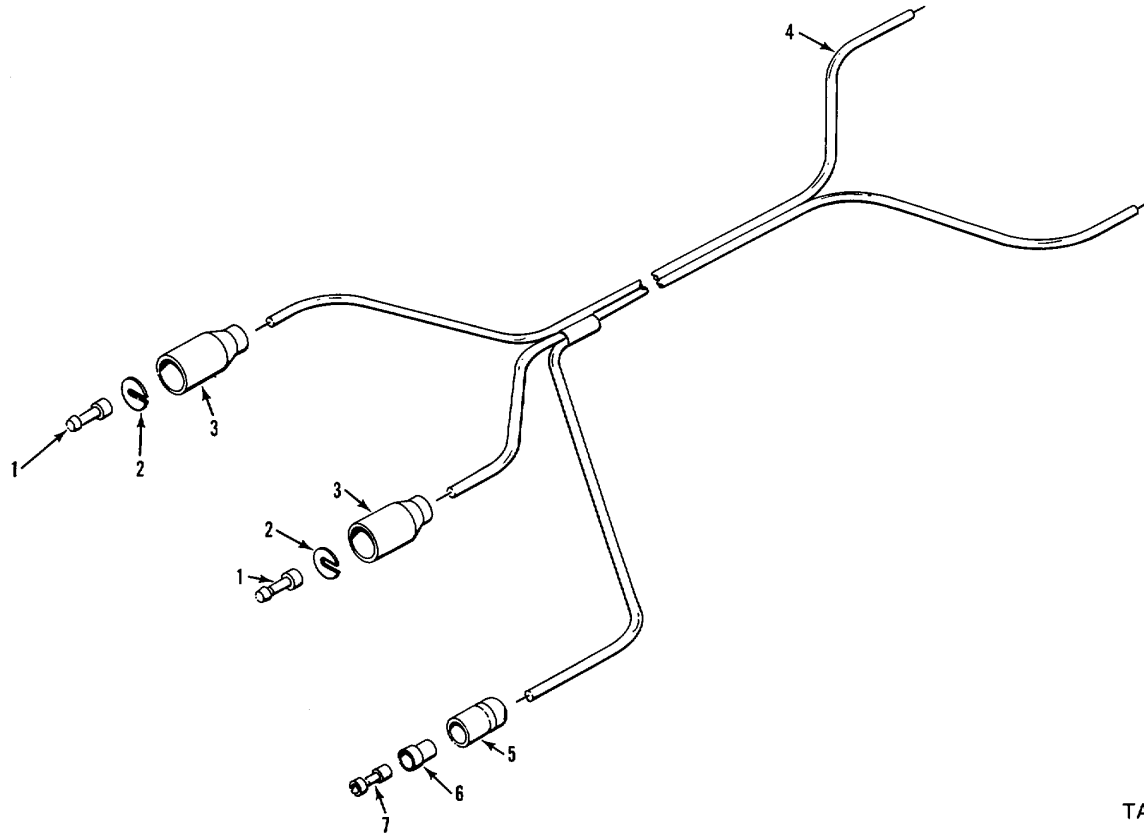

TA 234602

Figure 158. Right turn signal wiring harness.

(1) ILLUSTRATION		(2)	(3)	(4)	(5)	(6)	(7)	(8)
(a) FIG NO.	(b) ITEM NO.	SMR CODE	NATIONAL STOCK NUMBER	FSCM	PART NUMBER	DESCRIPTION  USABLE ON CODE	U/M	QTY INC IN UNIT
						GROUP 3307 SPECIAL PURPOSE KITS CONTINUED 11660888 RIGHT TURN SIGNAL WIRING HARNESS		
158	1	PAOZZ	5999-00-057-2929	96906	MS27148-2	CONTACT, ELECTRICAL	EA	2
158	2	PAOZZ	5310-00-833-8567	19207	8338567	WASHER, SLOTTED	EA	2
158	3	PAOZZ	5935-00-572-9180	19207	8338566	SHELL, ELECTRICAL. CO	EA	2
158	4	PAOZZ	6145-00-152-6499	81349	M13486-1-5	WIRE, ELECTRICAL	EA	1
158	5	PAOZZ	5935-00-833-8561	19207	8338561	SHELL, ELECTRICAL CO	EA	1
158	6	PAOZZ	5970-00-833-8562	19207	8338562	INSULATOR, BUSHING	EA	1
158	7	PAOZZ	5940-00-399-6676	19207	8338564	TERMINAL ASSEMBLY	EA	1

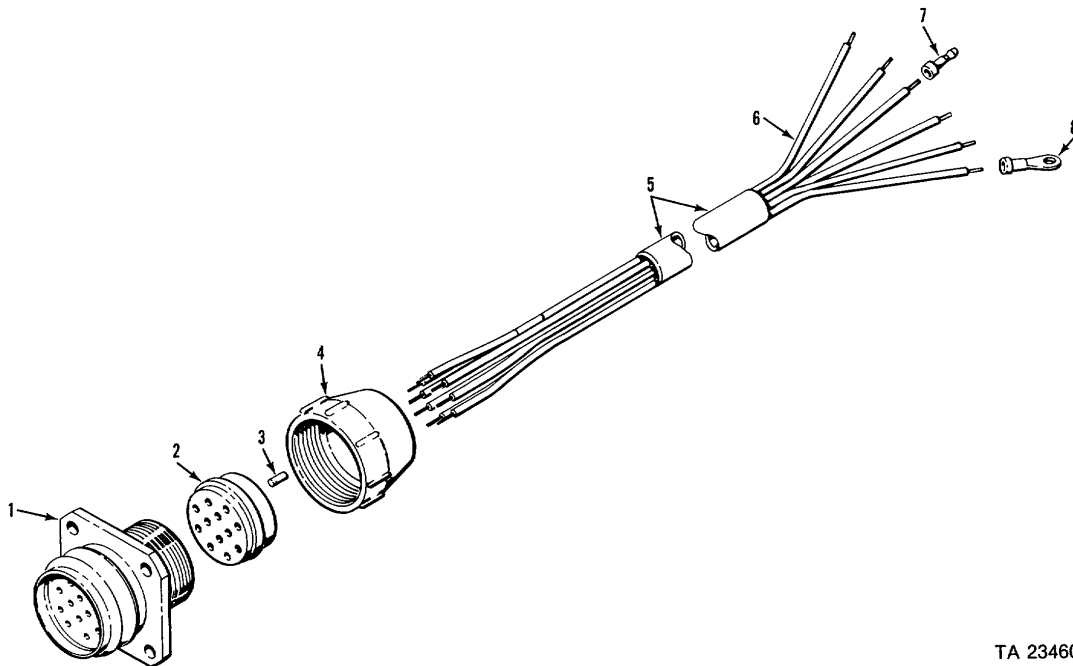

TA 234603

Figure 159. Trailer light wiring harness.

(1) ILLUSTRATION		(2)	(3)	(4)	(5)	(6)	(7)	(8)
(a) FIG NO.	(b) ITEM NO.	SMR CODE	NATIONAL STOCK NUMBER	FSCM	PART NUMBER	DESCRIPTION  USABLE ON CODE	U/M	QTY INC IN UNIT
						GROUP 3307 SPECIAL PURPOSE KITS CONTINUED 11660890 TRAILER LIGHT WIRING HARNESS		
159	1	PAOZZ	5935-00-846-3884	19207	8376209	CONNECTOR, RECEPTACL	EA	1
159	2	PAOZZ	5365-00-090-5426	19207	7722333	BUSHING, RUBBER	EA	1
159	3	PAOZZ	9390-00-180-7289	19207	8724763	NONMETALLIC ROD	EA	4
159	4	PAOZZ	5310-00-393-6685	72869	7723309	NUT, PLAIN, KNURLED	EA	1
159	5	PAOZZ	5970-00-063-1496	19207	10105719-4	INSULATION SLEEVING	EA	1
159	6	PAOZZ	6145-00-152-6499	81349	M13486-1-5	WIRE, ELECTRICAL	EA	1
159	7	PAOZZ	5999-00-057-2929	96906	MS27148-2	CONTACT, ELECTRICAL	EA	5
159	8	PAOZZ	5940-00-230-0515	96906	MS25036-154	TERMINAL, LUG	EA	1

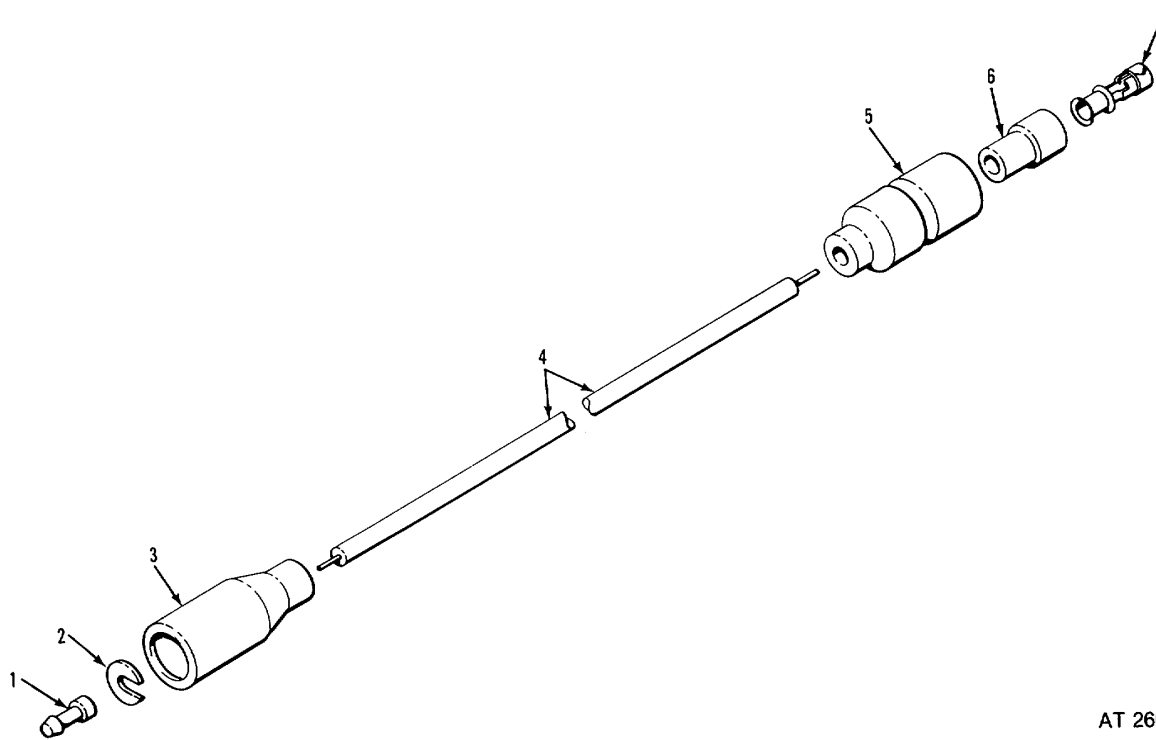

AT 26049

Figure 160. Right stoplight extension lead

(1) ILLUSTRATION		(2)	(3)	(4)	(5)	(6)	(7)	(8)
(a) FIG NO.	(b) ITEM NO.	SMR CODE	NATIONAL STOCK NUMBER	FSCM	PART NUMBER	DESCRIPTION  USABLE ON CODE	U/M	QTY INC IN UNIT
						GROUP 3307 SPECIAL PURPOSE KITS CONTINUED 11660949 RIGHT STOPLIGHT EXTENSION LEAD		
160	1	PAOZZ	5999-00-057-2929	96906	MS27148-2	CONTACT, ELECTRICAL	EA	1
160	2	PAOZZ	5310-00-833-8567	19207	8338567	WASHER, SLOTTED	EA	1
160	3	PAOZZ	5935-00-572-9180	19207	8338566	SHELL, ELECTRICAL CO	EA	1
160	4	PAOZZ	6145-00-152-6499	81349	M13486-1-5	WIRE, ELECTRICAL	EA	1
160	5	PAOZZ	5935-00-833-8561	19207	8338561	SHELL, ELECTRICAL CO	EA	1
160	6	PAOZZ	5970-00-833-8562	19207	8338562	INSULATOR, BUSHING	EA	1
160	7	PAOZZ	5940-00-399-6676	19207	8338564	TERMINAL ASSEMBLY	EA	1

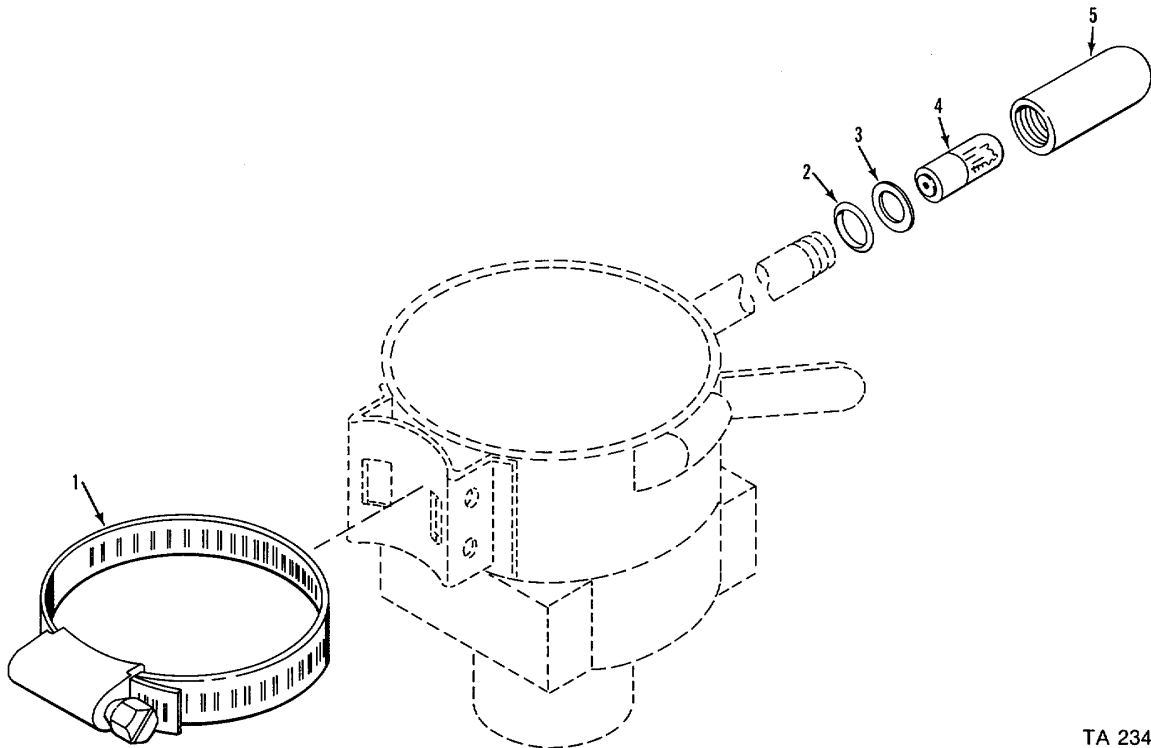

TA 234604

Figure 161. Turn signal control assembly.

(1) ILLUSTRATION		(2)	(3)	(4)	(5)	(6)	(7)	(8)
(a) FIG NO.	(b) ITEM NO.	SMR CODE	NATIONAL STOCK NUMBER	FSCM	PART NUMBER	DESCRIPTION  USABLE ON CODE	U/M	QTY INC IN UNIT
						GROUP 3307 SPECIAL PURPOSE KITS CONTINUED 11613632-1 TURN SIGNAL CONTROL ASSEMBLY		
161	1	PAOZZ	4730-00-803-8388	19207	11630499-2	CLAMP, HOSE	EA	1
161	2	PAOZZ	5330-00-579-9206	19207	11662946	PACKING, PREFORMED	EA	1
161	3	PAOZZ	5365-00-625-3079	19207	11662919	SPACER, RING	EA	1
161	4	PAOZZ	6240-00-419-3185	96906	MS25231-1873	LAMP, INCANDESCENT	EA	1
161	5	PAOZZ	6220-01-011-9728	19207	11662918	LENS, LIGHT	EA	1

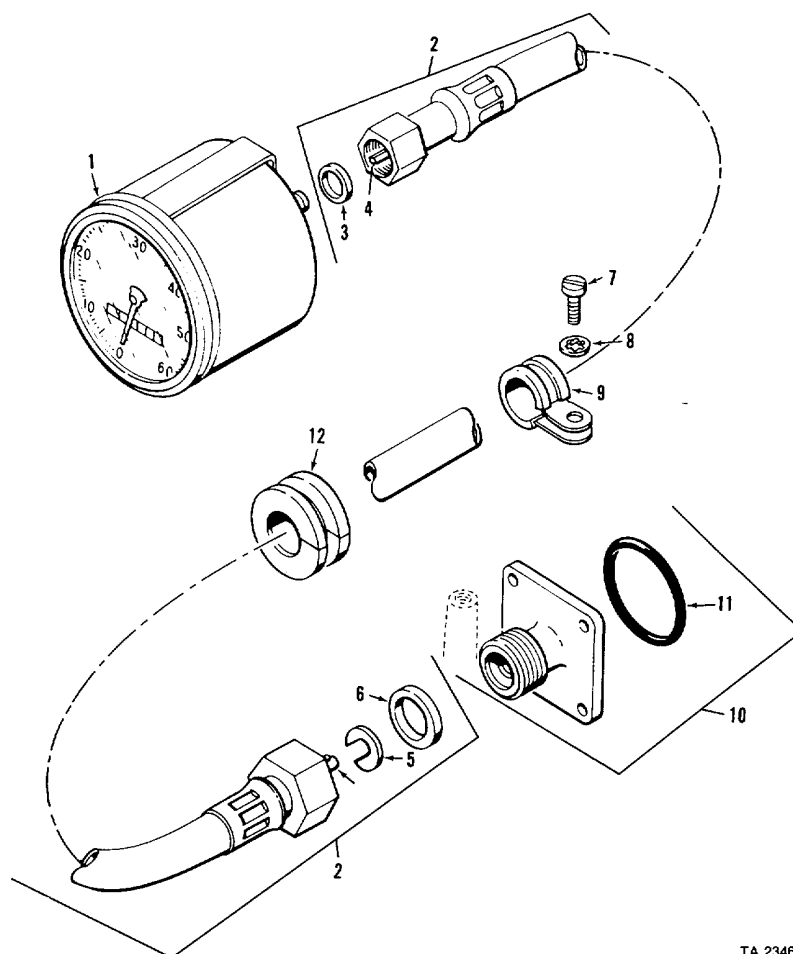

TA 234605

Figure 162. Speedometer and drive shaft.

(1) ILLUSTRATION		(2)	(3)	(4)	(5)	(6)	(7)	(8)
(a) FIG NO.	(b) ITEM NO.	SMR CODE	NATIONAL STOCK NUMBER	FSCM	PART NUMBER	DESCRIPTION  USABLE ON CODE	U/M	QTY INC IN UNIT
						GROUP 47 GAGES GROUP 4701 INSTRUMENTS (SPEED AND DISTANCE) 11613248 SPEEDOMETER AND DRIVE SHAFT		
162	1	PAOZZ	6680-00-933-3599	96906	MS39021-2	SPEEDOMETER	EA	1
162	2	PAOOO	6680-00-737-2728	96906	MS51071-10	SHAFT ASSEMBLY, FLEX	EA	1
162	3	PAOZZ	5330-00-753-9689	19207	7539689	GASKET	EA	1
162	4	PAOZZ	6680-00-695-7189	96906	MS51072-10	CORE, FLEXIBLE SHAFT	EA	1
162	5	PAOZZ	5310-00-532-9467	19207	5329467	WASHER, SLOTTED	EA	1
162	6	PAOZZ	5310-00-753-9688	19207	7539688	WASHER, FLAT	EA	1
162	7	PAOZZ	5305-00-984-6211	96906	MS35206-264	SCREW, MACHINE	EA	2
162	8	PAOZZ	5310-00-576-5752	96906	MS35333-39	WASHER, LOCK	EA	2
162	9	PAOZZ	5340-00-682-1617	96906	MS21919DG12	CLAMP, LOOP	EA	3
162	10	PAOZZ	6680-00-973-1263	96906	MS39132-1	ADAPTER, SPEEDOMETER	EA	1
162	11	PAOZZ	5330-00-297-9990	96906	MS28775-222	PACKING, PREFORMED	EA	1
162	12	PAOZZ	5325-00-276-5954	96906	MS35489-49	GROMMET, NONMETALLIC	EA	1

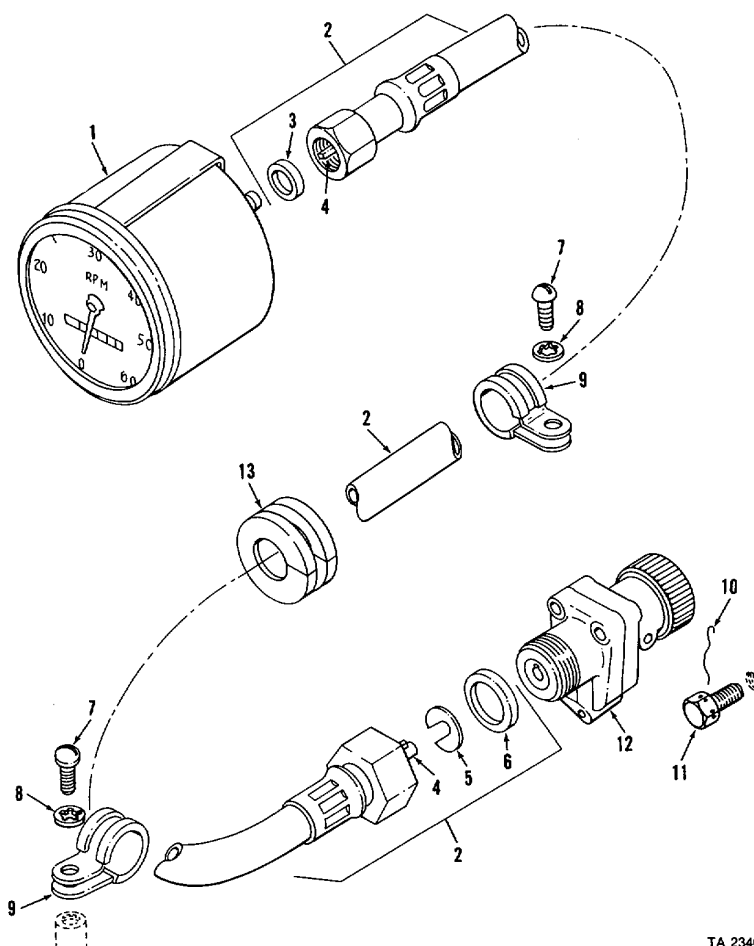

TA 234606

Figure 163. Tachometer and drive shaft.

(1) ILLUSTRATION		(2)	(3)	(4)	(5)	(6)	(7)	(8)
(a) FIG NO.	(b) ITEM NO.	SMR CODE	NATIONAL STOCK NUMBER	FSCM	PART NUMBER	DESCRIPTION  USABLE ON CODE	U/M	QTY INC IN UNIT
						GROUP 4701 INSTRUMENTS (SPEED AND DISTANCE) CONTINUED 11613248 TACHOMETER AND DRIVE SHAFT		
163	1	PAOZZ	6680-00-825-2076	96906	MS35916-2	TACHOMETER, MECHANIC	EA	1
163	2	PAOOO	6680-00-798-7478	96906	MS51071-17	SHAFT ASSEMBLY, FLEX	EA	1
163	3	PAOZZ	5330-00-753-9689	19207	7539689	GASKET	EA	1
163	4	PAOZZ	6680-00-507-9981	96906	MS51072-17	CORE, FLEXIBLE SHAFT	EA	1
163	5	PAOZZ	5310-00-532-9467	19207	5329467	WASHER, SLOTTED	EA	1
163	6	PAOZZ	5310-00-847-9688	19207	7539688	WASHER, FLAT	EA	1
163	7	PAOZZ	5305-00-984-6211	96906	MS35206-264	SCREW, MACHINE	EA	6
163	8	PAOZZ	5310-00-576-5752	96906	MS35333-39	WASHER, LOCK	EA	6
163	9	PAOZZ	5340-00-682-1617	96906	MS21919DG12	CLAMP, LOOP	EA	6
163	10	PAOZZ	9505-00-847-1663	96906	MS20995C32	WIRE, NONELECTRICAL	LB	1
163	11	PAOZZ	5305-00-964-0575	96906	MS51095-412	SCREW, CAP, HEXAGON H	EA	1
163	12	PAOZZ	6680-00-722-3730	19207	10875507	ADAPTER, TACHOMETER	EA	1
163	13	PAOZZ	5325-00-276-5954	96906	MS35489-49	GROMMET, NONMETALLIC	EA	1

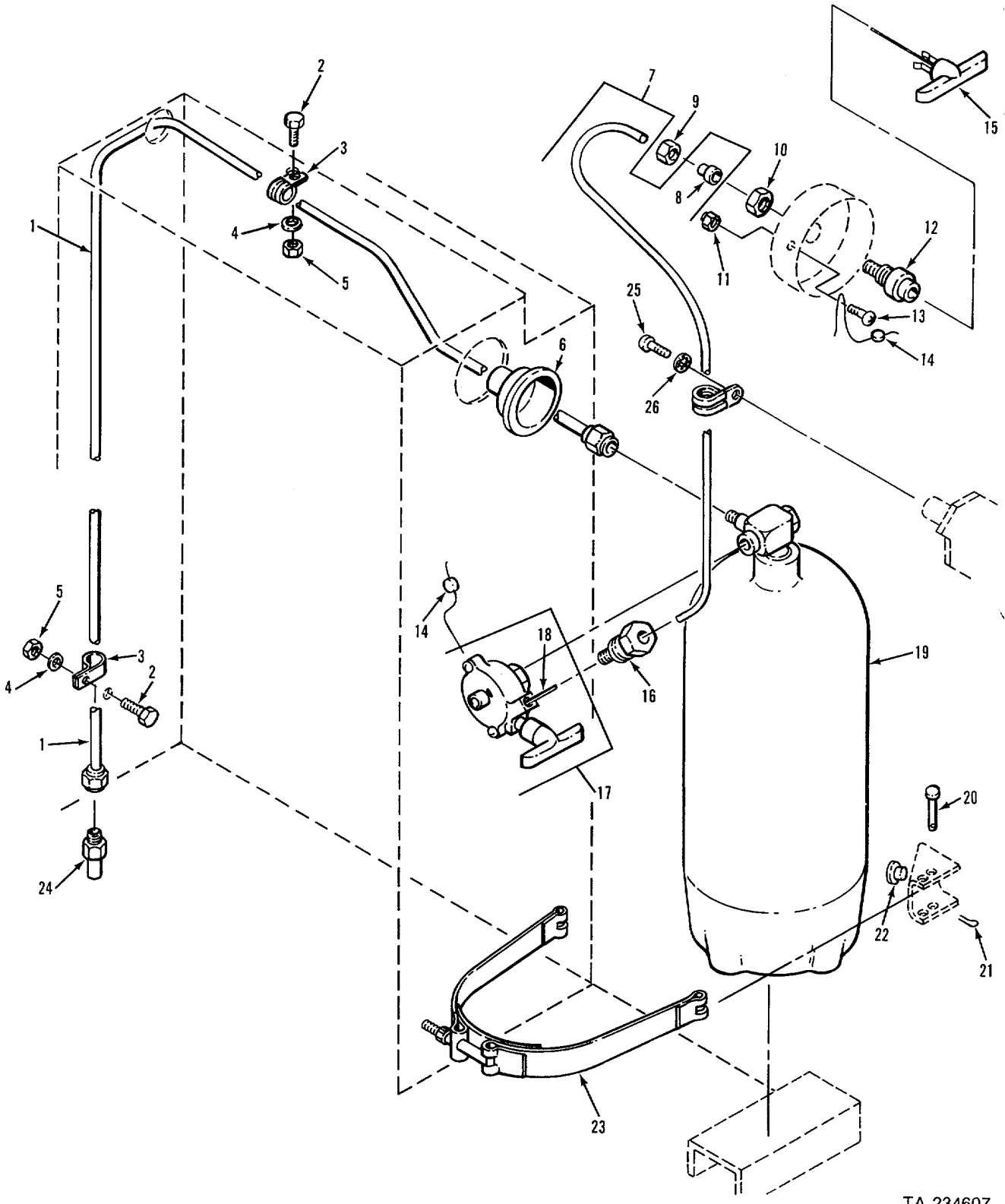

TA 234607

Figure 164. Fire extinguisher.



(1) ILLUSTRATION		(2)	(3)	(4)	(5)	(6) DESCRIPTION	(7)	(8)
(a) FIG NO.	(b) ITEM NO.	SMR CODE	NATIONAL STOCK NUMBER	FSCM	PART NUMBER	USABLE ON CODE	U/M	QTY INC IN UNIT
						GROUP 76 FIRE FIGHTING EQUIPMENT COMPONENTS GROUP 7639 FIXED FIRE FIGHTING EQUIPMENT 10950025 FIRE EXTINGUISHER		
164	1	PAOZZ	4710-00-231-7415	19207	11634120	TUBE ASSEMBLY, METAL	EA	1
164	2	PAOZZ	5305-00-984-6211	96906	MS35206-264	SCREW, MACHINE	EA	2
164	3	PAOZZ	5340-00-543-4394	96906	MS21919DG6	CLAMP, LOOP	EA	3
164	4	PAOZZ	5310-00-809-8546	96906	MS27183-8	WASHER, FLAT	EA	2
164	5	PAOZZ	5310-00-208-1918	88044	AN365-1024A	NUT, SELF-LOCKING, HE	EA	2
164	6	PAOZZ	5325-01-098-9913	19207	11588961-2	GROMMET, NONMETALLIC ,	EA	1
164	7	MOOZZ		19207	10950160-1	TUBE, BENT, PLASTIC MAKE FROM 4710008054149	EA	1
164	8	PAOZZ	4730-00-302-8641	96906	MS20819-4D	SLEEVE, FLARED, TUBE	EA	1
164	9	PAOZZ	4730-00-222-1912	88044	AN818-4	NUT, TUBE COUPLING	EA	1
164	10	PAOZZ	5310-00-721-8000	96906	MS25082-10	NUT, PLAIN, HEXAGON	EA	2
164	11	PAOZZ	5310-00-061-4650	96906	MS51943-31	NUT, SELF-LOCKING, HE	EA	1
164	12	PAOZZ	4730-00-350-4437	19207	5227606	REDUCER, TUBE	EA	1
164	13	PAOZZ	5305-00-941-3620	96906	MS51095-305	SCREW, CAP, HEXAGON H	EA	1
164	14	PAOZZ	5340-00-835-9815	19207	8720150	SEAL, ANTIPIILFERAGE	EA	1
164	15	PAOZZ	2510-00-796-8260	19207	7981885	HANDLE, FIRE EXTINGU	EA	1
164	16	PAOZZ	4730-00-781-6530	96906	MS39206-3	ADAPTER, STRAIGHT	EA	1
164	17	PAOZZ	4210-00-825-1183	19207	10947623-1	VALVE CONTROL ASSEM	EA	1
164	18	PAOZZ	4010-00-222-4494	81349	MIL-W-83420TY 1 COMP A	ROPE, WIRE	EA	1
164	19	PAOFF	4210-00-910-9663	19207	10946814	CYLINDER, COMPRESSED	EA	1
164	20	PAOZZ	5315-00-811-9105	96906	MS20392-3C41	PIN, STRAIGHT, HEADED	EA	4
164	21	PAOZZ	5315-00-839-2325	96906	MS24665-132	PIN, COTTER	EA	4
164	22	PAOZZ	5365-00-075-9138	19207	8731984	BUSHING, RUBBER	EA	4
164	23	PAOZZ	4210-00-885-5724	19207	8763311	CLAMP, FIXED, FIRE E	EA	2
164	24	PAOZZ	2540-00-910-3719	19207	10943177	NOZZLE, FIXED FIRE E	EA	1
164	25	PAOZZ	5305-00-988-1724	96906	MS35206-280	SCREW, MACHINE	EA	1
164	26	PAOZZ	5310-00-550-1130	96906	MS35333-40	WASHER, LOCK	EA	1

291 (292 blank)

(1) ILLUSTRATION		(2)	(3)	(4)	(5)	(6)	(7)	(8)
(a) FIG NO.	(b) ITEM NO.	SMR CODE	NATIONAL STOCK NUMBER	FSCM	PART NUMBER	DESCRIPTION  USABLE ON CODE	U/M	QTY INC IN UNIT
						GROUP 9501 HARDWARE SUPPLIES AND BULK MATERIALS		
BULK		PAOZZ	2510-01-022-5782	19207	11588855	CHANNEL, GLASS RUN	FT	V
BULK		PAOZZ	2540-00-199-4067	19207	11588854	CHANNEL, VEHICLE WI	EA	V
BULK		PAFZZ	2540-00-470-1570	19207	11613284-12	WINDOW, CAB, VEHICULA	EA	V
BULK		PAOZZ	2540-01-105-7120	19207	11598204-2	MAT, FLOOR	FT	V
BULK		PAOZZ	2590-00-912-6683	19207	10886771	PAD, CUSHIONING	FT	V
BULK		PAOZZ	2590-00-912-6684	19207	10886771-3	PAD, CUSHIONING	FT	V
BULK		PAOZZ	2590-00-941-8668	19207	7699769	CABLE ASSEMBLY, WINC	FT	V
BULK		PAOZZ	2590-01-118-6027	19207	10886771-6	PAD, CUSHIONING	FT	V
BULK		PAOZZ	2590-01-119-5852	19207	10886771-5	PAD, CUSHIONING	FT	V
BULK		PAOZZ	4010-00-222-4494	81349	MIL-W-83420TY 1 COMP A	ROPE, WIRE	FT	V
BULK		PAOZZ	4010-00-724-8287	19207	10932700P	CHAIN, WELDED	FT	V
BULK		PAOZZ	4010-01-106-7926	19207	10932700	CHAIN, WELDED	FT	V
BULK		PAOZZ	4020-01-105-7160	19207	11598039-1	ROPE, FIBROUS	FT	V
BULK		PAOZZ	4710-00-805-4149	19207	10861277	TUBING, PLASTIC	FT	V
BULK		PAOZZ	4720-00-150-5968	19207	11662997	HOSE, NONMETALLIC	FT	V
BULK		PAOZZ	4720-00-150-5969	19207	11662998	HOSE, NONMETALLIC	FT	V
BULK		PAOZZ	4720-00-150-5970	19207	11662999	HOSE, NONMETALLIC	FT	V
BULK		PAOZZ	4720-00-177-0671	19207	11662995	HOSE, NONMETALLIC	FT	V
BULK		PAOZZ	4720-00-177-0672	19207	11662996	HOSE, NONMETALLIC	FT	V
BULK		PAOZZ	4720-00-248-1231	15823	MS521303B202R	HOSE, NONMETALLIC	FT	V
BULK		PAOZZ	4720-00-278-1096	11862	8884716	HOSE, NONMETALLIC	FT	V
BULK		PAOZZ	4720-00-278-1113	81996	EAB655	HOSE, NONMETALLIC	FT	V
BULK		PAOZZ	4720-00-278-4892	19207	10886344-5	HOSE, NONMETALLIC	FT	V
BULK		PAOZZ	4720-00-491-0102	19207	8711155	HOSE, PREFORMED	FT	V
BULK		PAOZZ	4720-00-972-8091	19207	10886501	HOSE, AIR DUCT	FT	V
BULK		PAOZZ	4720-01-039-3210	19207	11678394	TUBING, NONMETALLIC	FT	V
BULK		PAOZZ	4720-01-063-1848	19207	11678025	TUBING, NONMETALLIC	FT	V
BULK		PAOZZ	4720-01-119-0246	19207	10886500-2	HOSE, AIR DUCT	FT	V
BULK		PAOZZ	4720-01-119-8102	96906	MS521303B212R	HOSE, NONMETALLIC	FT	V
BULK		PAOZZ	4720-01-137-6305	00624	AE1009338B0262	HOSE, NONMETALLIC	FT	V
BULK		PAOZZ	5330-00-179-0434	19207	11633332-2	RUBBER STRIP	FT	V
BULK		PAOZZ	5330-00-195-2897	19207	10886771-4	RUBBER STRIP	FT	V
BULK		PAOZZ	5330-00-196-4953	19207	10886771-1	RUBBER STRIP	FT	V
BULK		PAOZZ	5330-00-912-1852	19207	11588984-2	SEAL, RUBBER SPECIAL	FT	V
BULK		PAOZZ	5330-00-921-0490	19207	10950230-3	RUBBER STRIP	FT	V
BULK		PAOZZ	5330-00-948-0530	19207	10950245-2	SEAL, RUBBER SPECIAL	FT	V
BULK		PAOZZ	5680-00-626-5918	82654	3K1	WEATHER STRIP	FT	V
BULK		PAOZZ	6145-00-152-6499	81349	M13486-1-5	WIRE, ELECTRICAL	FT	V
BULK		PAOZZ	6145-00-165-3735	81349	M13486-1-9	WIRE, ELECTRICAL	FT	V
BULK		PAOZZ	6145-00-538-8219	81349	M13486-1-11	WIRE, ELECTRICAL	FT	V
BULK		PAOZZ	6145-00-578-7521	96906	MS25190A1/PT, 8, 9.52	WIRE, ELECTRICAL	FT	V
BULK		PAOZZ	6145-00-705-6674	81349	M13486-1-14	WIRE, ELECTRICAL	FT	V
BULK		PAOZZ	6145-00-705-6678	81349	M13486-1-7	WIRE, ELECTRICAL	FT	V
BULK		PAOZZ	6145-00-728-4026	19207	8732470	BRAID, WIRE	FT	V
BULK		PAOZZ	8315-00-450-9837	19207	11617094	FASTENER TAPE, HOOK	YD	V
BULK		PAOZZ	9320-01-134-6580	19207	12253158-1	RUBBER STRIP	FT	V
BULK		PAOZZ	9330-00-483-6948	19207	11677916	PLASTIC SHEET, ADHES	FT	V
BULK		PAOZZ	9340-00-281-8870	19200	8635933	GLASS, LAMINATED	FT	V
BULK		PAOZZ	9390-00-169-6426	19207	10907401-5	NONMETALLIC SPECIAL	FT	V
BULK		PAOZZ	9390-00-933-7479	19207	11588856	NONMETALLIC CHANNEL	IN	V
BULK		PAOZZ	9505-00-331-3275	96906	MS20995C41	WIRE, NONELECTRICAL	FT	V
BULK		PAOZZ	9505-00-555-8648	96906	MS20995C47	WIRE, NONELECTRICAL	FT	V
BULK		PAOZZ	9505-00-847-1663	96906	MS20995C32	WIRE, NONELECTRICAL	FT	V
BULK		PAOZZ		19207	11613220-2	CORD ELASTIC	FT	V
BULK		PAOZZ		77464	750.3 ROPAX	RUBBER, ROUND SECTIO	FT	V
BULK		PAOZZ		81349	MILH13444 TY 1	HOSE, NONMETALLIC	FT	V
BULK		PAOZZ		81349	MILH6000	HOSE, NONMETALLIC	FT	V
BULK		PAOZZ		81349	MILR24049 TY 1	ROPE, FIBROUS	FT	V

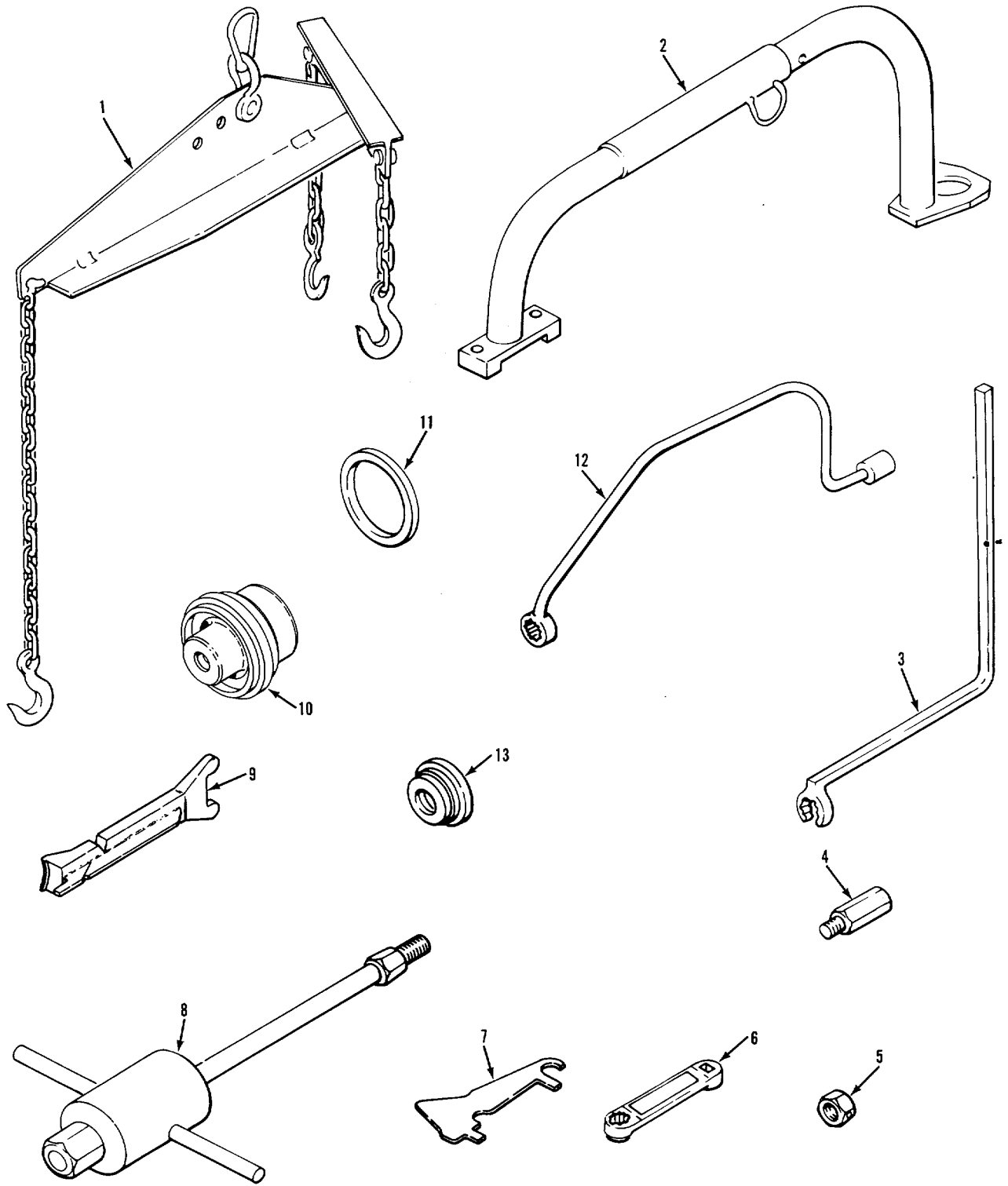

TA 234608

Figure 165. Special tool sets "A" and "B" (sheet 1 of 2).

SECTION III. SPECIAL TOOLS LIST

(1) ILLUSTRATION		(2)	(3)	(4)	(5)	(6)	(7)	(8)
(a) FIG NO.	(b) ITEM NO.	SMR CODE	NATIONAL STOCK NUMBER	FSCM	PART NUMBER	DESCRIPTION  USABLE ON CODE	U/M	QTY INC IN UNIT
165		PEOZZ	4910-00-753-3639	19207	10944497	GROUP 26 SPECIAL TOOLS AND TEST EQUIPMENT GROUP 2604 SPECIAL TOOLS SPECIAL TOOL SETS 'A' AND 'B'  TOOL KIT, FULL TRACKE SPECIAL SET 'A' NOTE: SPECIAL SET 'A' BASIS OF ISSUE: ONE PER LETTERED COMPANY, BATTALION HEADQUARTERS, BATTALION HAS A SERVICE COMPANY. REFER TO SECTION 1, PARAGRAPH 4 FOR SPECIAL INFORMATION.	EA	1
165	1	PEOZZ	4910-00-646-6893	19207	10942647	SLING, BEAM TYPE	EA	1
165	2	PEOZZ	5120-00-918-0586	19207	11589384	BAR, LIFTING, FINAL D	EA	1
165	3	PEOZZ	5120-00-740-3347	19207	10949344	WRENCH, OPEN END BOX	EA	1
165	4	PEOZZ	5120-01-017-5328	19207	12251805	ADAPTER, TORSION BAR	EA	1
165	5	PEOZZ	5120-00-053-3625	19207	10932504	WRENCH, PLUG	EA	1
165	6	PEOZZ	5120-00-977-7421	19207	10917666	ADAPTER, TORQUE WREN	EA	1
165	7	PEOZZ	5120-01-041-9920	19207	12253280	GAGE, TRACK AND SPRO	EA	1
165	8	PEOZZ	5120-00-557-3615	19207	5573615	PULLER, MECHANICAL (U/W P/N 7083703, 11592843)	EA	1
165	9	PEOZZ	5120-01-062-5607	19207	12268612	LIFTER, ROADWHEEL	EA	1
165	10	PEOZZ	4910-01-128-0092	19207	12269522	REMOVER AND REPLACE	EA	1
165	11	PEOZZ	5365-00-004-0763	19207	10863001	SPACER, RING	EA	1
165	12	PEOZZ	5120-00-591-6647	19207	10949391	WRENCH, BOX	EA	1
165	13	PEOZZ	5120-00-678-2796	19207	10863002	REPLACER, GREASE CAP	EA	1

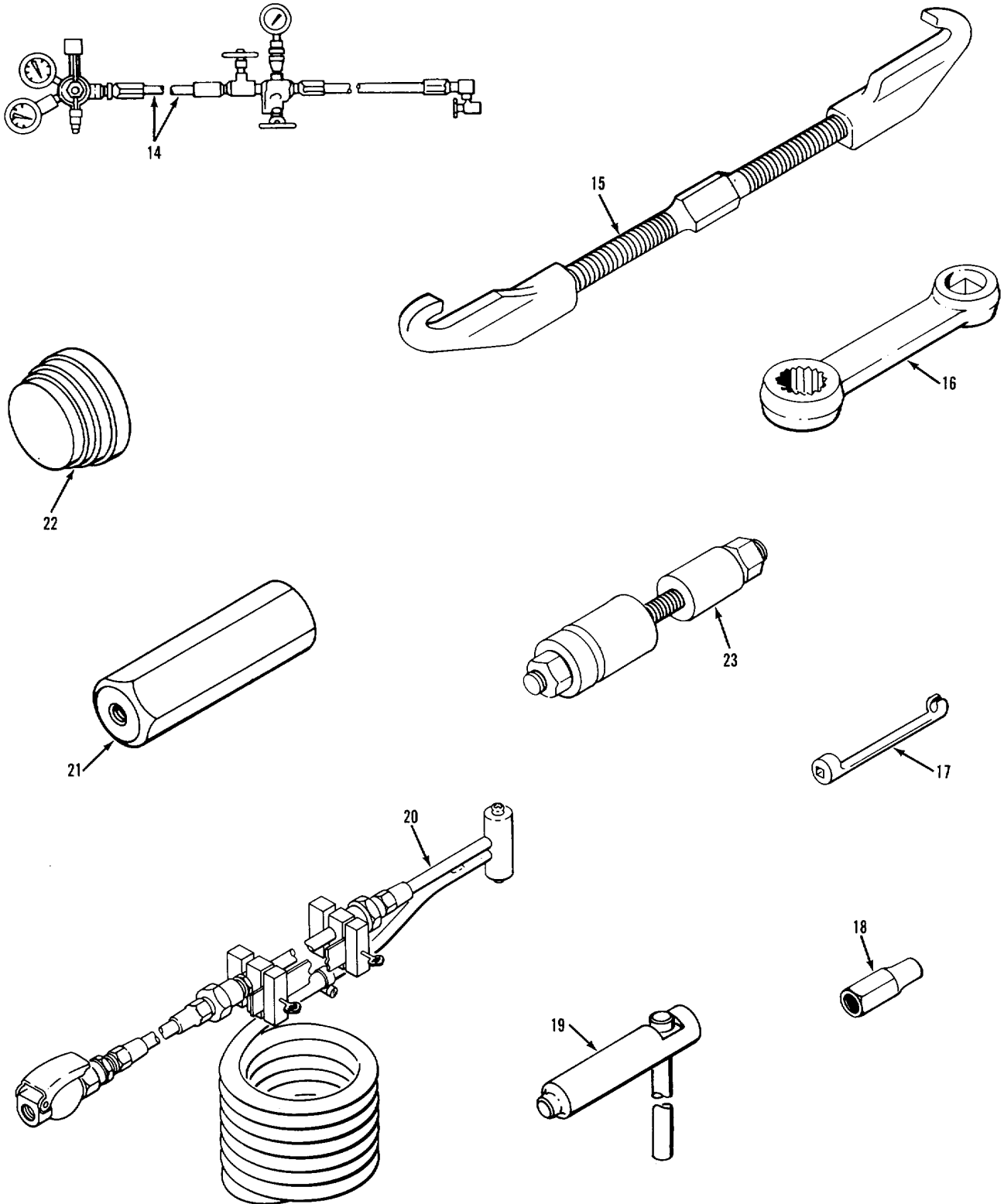

TA 234609

Figure 165. Special tool sets "A" and "B" (sheet 2 of 2).

(1) ILLUSTRATION		(2)	(3)	(4)	(5)	(6)	(7)	(8)
(a) FIG NO.	(b) ITEM NO.	SMR CODE	NATIONAL STOCK NUMBER	FSCM	PART NUMBER	DESCRIPTION  USABLE ON CODE	U/M	QTY INC IN UNIT
						GROUP 2604 SPECIAL TOOLS CONTINUED SPECIAL TOOL SETS 'A' AND 'B' CONTINUED		
165	14	PEOZZ	4933-01-046-7109	19207	12252157	ACCUMULATOR CHARGIN	EA	1
165	15	PEOZZ	5120-01-041-4624	19207	12253183	FIXTURE, TRACK CONNE	EA	2
165	16	PEOZZ	1025-00-215-8200	19207	11663358-2	ADAPTER, TORQUE WREN	EA	1
165	16	PEOZZ	5120-00-213-6976	19207	11663358-1	ADAPTER, TORQUE WREN 7C U-JOINTS	EA	1
165	17	PEOZZ	5120-00-019-5232	19207	10881875	ADAPTER, TORQUE WREN	EA	1
165	18	PEOZZ	5120-00-933-8458	19207	11592843	ADAPTER	EA	1
165	19	PEOZZ	5120-01-006-8847	19207	11678718	PUNCH, DRIVE PIN	EA	1
165	20	PEOZZ	4910-00-611-6559	19207	11678393	CLEANING TOOL, RADIA	EA	1
165	21	PEOZZ	5120-01-102-4628	19207	12269380	REMOVAL TOOL, SHOCK	EA	1
165	22	PEOZZ	5120-01-102-4627	19207	12269371	REPLACER, IDLER BEAR	EA	1
165		PEOZZ	4910-00-868-7994	19207	10944498	TOOL KIT, FULL TRACKED, SPECIAL SET 'B' NOTE: SPECIAL SET 'B' BASIS OF ISSUE: ONE PER HEADQUARTERS OF UNITS ABOVE BATTALION LEVEL. BATTALION AND BRIGADE TYPE HEADQUARTERS (EXCEPT WHEN BATTALION OR BRIGADE HAS A SERVICE COMPANY), SERVICE BATTERY/COMPANY, NUMBERED BATTERY/COMPANY AND SIMILAR HEADQUARTERS PERFORMING ORGANIZATIONAL MAINTENANCE FOR OTHER UNITS. REFER TO SECTION 1, PARAGRAPH 4, SPECIAL INFORMATION.	EA	1
165		PEOZZ	4910-00-753-3639	19207	10944497	TOOL KIT, FULL TRACKED, SPECIAL SET 'A' (SEE FIGURE 165 ITEMS 1 THRU 22)	EA	1
165	23	PEOZZ	5120-00-740-3346	19207	10943279	REMOVER AND REPLACE RESILIENT MOUNT	EA	1

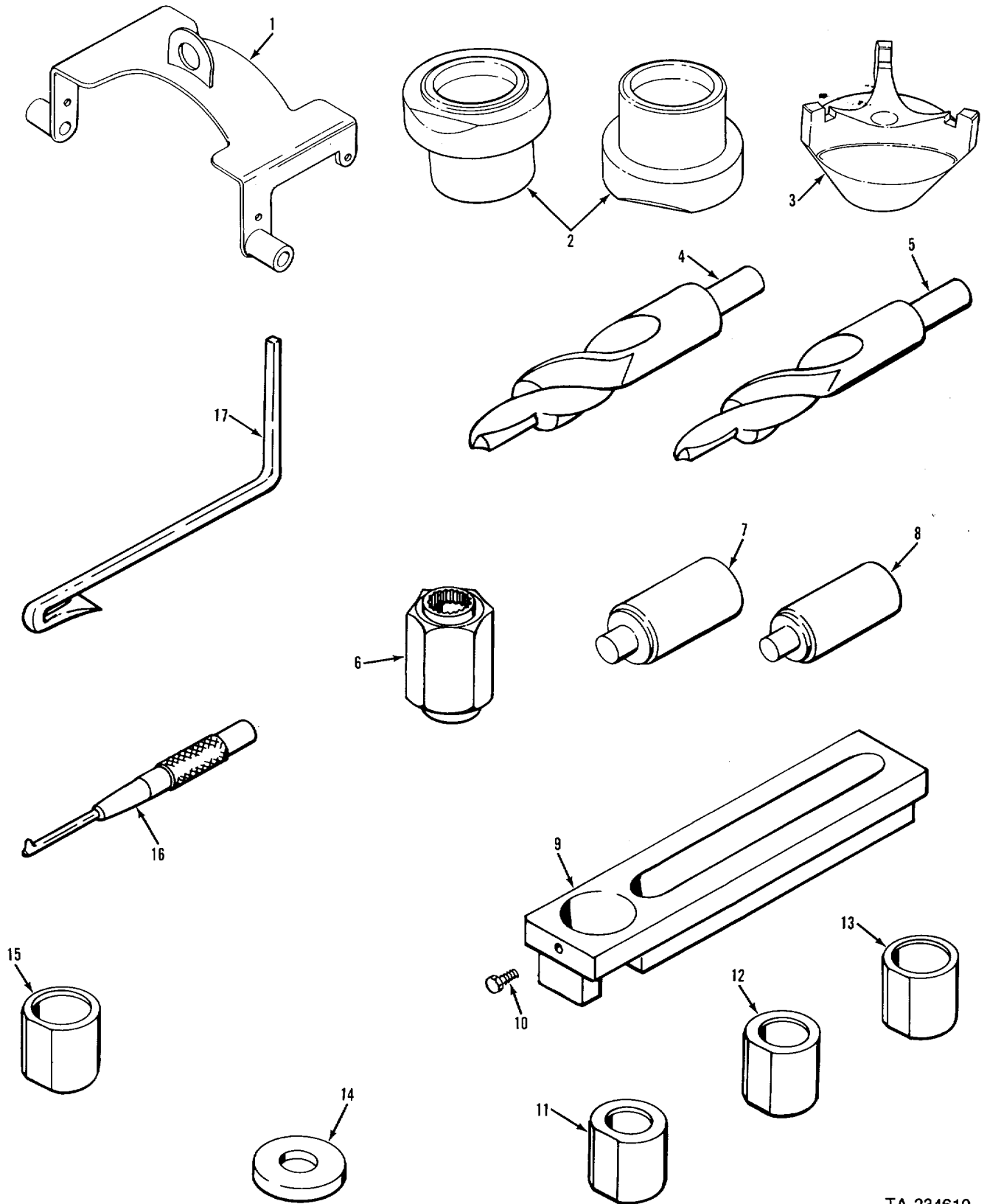

TA 234610

Figure 166. Special tools (DS/GS).

(1) ILLUSTRATION		(2)	(3)	(4)	(5)	(6)	(7)	(8)
(a) FIG NO.	(b) ITEM NO.	SMR CODE	NATIONAL STOCK NUMBER	FSCM	PART NUMBER	DESCRIPTION  USABLE ON CODE	U/M	QTY INC IN UNIT
166		PEFZZ	4910-00-753-3640	19207	10944499	GROUP 2604 SPECIAL TOOLS CONTINUED SPECIAL TOOLS, DIRECT SUPPORT AND GENERAL SUPPORT		
166		PEFZZ	4910-00-868-7994	19207	10944498	TOOL KIT, FULL TRACK DIRECT SUPPORT MAINTENANCE NOTE: SEE TM9-2520-238-34P, TM9-2520-254-34P AND TM9-2815-205-34P FOR NON-VEHICULAR SPECIAL TOOLS	EA	1
166	1	PEFZZ	4910-00-572-8614	19207	8356184	TOOL KIT, FULL TRACK ADAPTER, HOISTING, TR	EA	1
166	2	PEFZZ	4910-01-128-0093	19207	12313101	POSITIONER, BEARING	EA	2
166	3	PEFZZ	4910-01-128-0094	19207	12313102	STAKER, BEARING	EA	1
166		PEHZZ	4910-00-753-3643	19207	10944500	TOOL KIT, FULL TRACK GENERAL SUPPORT MAINTENANCE NOTE: REFER TO TM9-2520-238-34P TM 9-2520-254-34P AND TM 9-2815-205-34P FOR NON-VEHICULAR SPECIAL TOOLS.	EA	1
166		PEFZZ	4910-00-753-3640	19207	10944499	TOOL KIT, FULL TRACKED DIRECT SUPPORT MAINTENANCE (SEE FIGURE 166, ITEMS 1 THRU 3)	EA	1
166		PEFZZ	4910-00-868-7994	19207	10944498	TOOL KIT, FULL TRACKED SPECIAL SET 'B' (SEE FIGURE 165 ITEMS 1 THRU 23)	EA	1
166	4	PEHZZ	5133-00-966-5959	19207	10932462-1	CUTTER, HOLE FORMING (PART OF TOOL KIT 10932474)	EA	1
166	5	PEHZZ	5133-00-966-5960	19207	10932462-2	COUNTER BORE AND DR (PART OF TOOL KIT 10932474)	EA	1
166	6	PEHZZ	5120-00-966-5962	19207	10932475	WRENCH, INSERT (PART OF TOOL KIT 10932474)	EA	1
166	7	PEHZZ	5120-00-966-5963	19207	10932490-1	DRIVER, BEARING AND (PART OF TOOL KIT 10932474)	EA	1
166	8	PEHZZ	5120-00-966-5964	19207	10932490-2	DRIVER, BEARING AND (PART OF TOOL KIT 10932474)	EA	1
166	9	PEHZZ	5120-00-318-7478	19207	10932383-1	HOLDING TOOL, INSERT (PART OF TOOL KIT 10932383)	EA	1
166	10	PEHZZ	5305-00-058-0784	96906	MS51955-18	SETSCREW (PART OF TOOL KIT 10932383)	EA	1
166	11	PEHZZ	5120-00-318-7505	19207	10932383-5	BUSHING (PART OF TOOL KIT 10932383)	EA	1
166	12	PEHZZ	5120-00-318-7494	19207	10932383-4	BUSHING (PART OF TOOL KIT 10932383)	EA	1
166	13	PEHZZ	5120-00-318-7484	19207	10932383-3	BUSHING (PART OF TOOL KIT 10932383)	EA	1
166	14	PEHZZ	5310-01-054-9791	19207	10932383-6	WASHER, FLAT (PART OF TOOL KIT 10932383)	EA	1
166	15	PEHZZ	5120-00-318-7481	19207	10932383-2	BUSHING (PART OF TOOL KIT 10932383)	EA	1
166	16	PEHZZ	5120-00-735-5871	19207	7355871	REMOVER, VALVE SCREE	EA	1
166	17	PEHZZ	5110-00-735-5872	19207	7355872	SCRAPER, CARBON	EA	1



(1) ILLUSTRATION		(2)	(3)	(4)	(5)	(6)	(7)	(8)
(a) FIG NO.	(b) ITEM NO.	SMR CODE	NATIONAL STOCK NUMBER	FSCM	PART NUMBER	DESCRIPTION  USABLE ON CODE	U/M	QTY INC IN UNIT
166		PEHZZ	5180-00-966-5961	19207	10932474	GROUP 2604 SPECIAL TOOLS CONTINUED SPECIAL TOOLS, DIRECT SUPPORT AND GENERAL SUPPORT		
166	4					TOOL KIT, THREAD INS	EA	1
166	5					CUTTER, HOLE FORMING	EA	1
166	6					COUNTER BORE AND DR	EA	1
166	7					WRENCH, INSERT	EA	1
166	8					DRIVER, BEARING AND	EA	1
166	9	PEHZZ	5180-00-966-5958	19207	10932383	DRIVER, BEARING AND HOLDER KIT, THREAD I	EA	1
166	10					HOLDING TOOL, INSERT	EA	1
166	11					SETSCREW	EA	1
166	12					BUSHING, INSERT TOOL	EA	1
166	13					BUSHING, INSERT TOOL	EA	1
166	14					BUSHING, INSERT TOOL	EA	1
166	15					WASHER, FLAT	EA	1
166						BUSHING, INSERT TOOL	EA	1

## SECTION IV NATIONAL STOCK NUMBER AND PART NUMBER INDEX

STOCK NUMBER	FIGURE NO.	ITEM NO.	STOCK NUMBER	FIGURE NO.	ITEM NO.
2520-00-001-3530	76	8	6240-00-044-6914	156	3
2520-00-001-3548	76	7	5310-00-045-3296	132	6
5340-00-001-4837	148	5	5310-00-045-4007	132	12
2530-00-004-0761	90	6	5305-00-050-1076	27	23
5365-00-004-0763	165	11	5305-00-050-1077	92	8
5330-00-006-2451	87	16	5340-00-050-1589	121	24
5340-00-006-7506	12	22	5910-00-050-2023	47	11
5360-00-007-8808	95	8	4730-00-050-4203	75	3
2510-00-008-1767	112	3	4730-00-050-4203	75	11
5340-00-008-8823	12	13	4730-00-050-4203	76	3
6135-00-009-4015	45	2	4730-00-050-4203	76	14
6135-00-009-4016	45	3	4730-00-050-4203	96	2
5365-00-009-7687	85	11	4730-00-050-4203	96	6
5315-00-011-9120	106	31	4730-00-050-4203	122	23
5315-00-012-4553	24	32	4730-00-050-4208	83	7
5315-00-013-7258	82	9	4730-00-050-4208	84	24
5315-00-013-7258	83	26	4730-00-050-4208	85	19
5315-00-013-7258	84	23	4730-00-050-4208	87	11
5315-00-013-7258	85	16	4730-00-050-4208	93	2
5315-00-013-7308	96	11	5305-00-050-4212	98	12
7690-00-014-0643	13	29	5305-00-051-0827	109	22
5310-00-014-5843	120	21	5306-00-051-4077	19	1
5310-00-014-5850	74	19	5306-00-051-4077	66	4
5340-00-016-0025	100	3	2920-00-052-0033	145	7
5340-00-016-0034	130	1	2530-00-052-9480	82	22
5340-00-016-0034	131	3	2530-00-052-9480	83	24
5307-00-017-1547	98	15	2540-00-052-9481	108	30
4730-00-018-9566	43	4	5120-00-053-3625	165	5
6240-00-019-0877	39	4	5305-00-053-8993	152	18
6240-00-019-0877	40	3	5305-00-054-6656	132	13
6240-00-019-0877	42	2	5305-00-054-9276	104	23
6240-00-019-0877	156	4	5305-00-054-9278	18	15
6240-00-019-0877	157	3	2540-00-055-2813	138	14
6240-00-019-3093	41	6	4820-00-055-5988	15	29
5120-00-019-5232	165	17	6140-00-057-2554	45	5
5306-00-019-9514	81	3	5999-00-057-2929	32	19
5330-00-020-2258	104	18	5999-00-057-2929	49	28
2510-00-020-2261	104	17	5999-00-057-2929	50	15
5340-00-021-3495	114	9	5999-00-057-2929	58	7
5340-00-021-3495	114	19	5999-00-057-2929	60	4
5340-00-021-3495	116	11	5999-00-057-2929	61	2
5340-00-021-3495	116	20	5999-00-057-2929	64	2
5340-00-021-3495	118	8	5999-00-057-2929	134	11
5305-00-021-3616	132	1	5999-00-057-2929	152	9
5305-00-022-8319	47	10	5999-00-057-2929	152	30
5925-00-026-4767	33	22	5999-00-057-2929	158	1
4730-00-027-1825	74	16	5999-00-057-2929	159	7
4730-00-027-1825	79	13	5999-00-057-2929	160	1
5330-00-027-6584	124	12	5330-00-057-3823	121	7
2510-00-029-0542	118	9	5330-00-057-4494	87	17
5340-00-037-5105	115	8	5330-00-057-4495	87	15
5365-00-040-1131	92	17	5365-00-057-4501	87	9
3030-00-041-2922	24	18	4730-00-057-5555	119	18
5315-00-042-3293	121	17	4730-00-057-8685	70	14
2540-00-042-5178	110	9	5305-00-058-0784	166	10
5305-00-042-6417	108	31	5310-00-058-1305	113	14
5305-00-042-6417	111	18	5315-00-058-7076	19	16
4730-00-042-8988	82	24	5330-00-058-9263	23	30
4730-00-042-8988	83	27	5305-00-058-9379	120	24
6240-00-044-6914	39	3	5315-00-059-0029	120	6
6240-00-044-6914	154	5	5315-00-059-0491	109	33

STOCK NUMBER	FIGURE NO.	ITEM NO.	STOCK NUMBER	FIGURE NO.	ITEM NO.
9905-00-059-2822	140	5	5305-00-068-0506	60	16
5310-00-059-3531	97	3	5305-00-068-0506	108	20
5310-00-059-3531	97	3	5305-00-068-0506	110	8
5305-00-059-3657	132	19	5305-00-068-0513	135	33
5310-00-059-5327	71	13	5305-00-069-5572	27	28
5310-00-059-9265	20	8	5305-00-069-5576	27	9
5310-00-061-1258	14	22	5315-00-070-3027	93	14
5310-00-061-1258	61	10	9905-00-071-1078	140	2
5310-00-061-1258	66	1	2520-00-071-1083	94	7
5310-00-061-1258	72	5	5305-00-071-1786	23	33
5310-00-061-1258	101	33	5305-00-071-2065	27	25
5310-00-061-1258	152	16	5305-00-071-2070	4	15
5310-00-061-4650	164	11	5305-00-071-2070	121	11
5320-00-061-8213	119	17	5305-00-071-2072	92	44
5935-00-062-7450	53	10	5305-00-071-2072	110	14
5935-00-062-7451	53	9	5305-00-071-2075	119	39
5970-00-063-1496	159	5	5305-00-071-2076	92	9
5315-00-064-3756	92	33	5305-00-071-2240	27	1
5306-00-064-5356	29	3	5305-00-071-2240	135	37
2990-00-065-0033	71	15	5305-00-071-2241	14	31
9520-00-065-0759	45	8	5305-00-071-2241	80	2
5340-00-065-1971	45	11	5305-00-071-2241	122	24
2520-00-066-4240	65	6	5305-00-071-2241	133	28
5310-00-067-6357	6	8	5305-00-071-2241	144	8
5310-00-067-6357	10	11	5305-00-071-2509	73	11
5310-00-067-6357	14	35	5305-00-071-2513	110	33
5310-00-067-6357	28	5	5305-00-071-2514	135	44
5310-00-067-6357	30	13	5305-00-071-2517	135	10
5310-00-067-6357	41	3	2590-00-072-5499	45	13
5310-00-067-6357	48	16	2590-00-072-5943	122	25
5310-00-067-6357	56	6	2590-00-072-6048	17	5
5310-00-067-6357	60	12	5310-00-073-0131	45	14
5310-00-067-6357	129	3	5310-00-073-0131	61	11
5310-00-067-6357	133	8	5310-00-073-0131	98	7
5310-00-067-6357	143	13	5310-00-073-0131	104	19
5310-00-067-6357	144	20	5310-00-073-0131	107	28
5310-00-067-9507	98	30	5365-00-075-9138	104	2
5310-00-067-9507	122	40	5365-00-075-9138	104	8
5305-00-068-0501	56	5	5365-00-075-9138	108	15
5305-00-068-0501	98	21	5365-00-075-9138	164	22
5305-00-068-0501	108	17	2530-00-078-2908	90	1
5305-00-068-0501	130	2	5320-00-079-2306	14	8
5305-00-068-0501	131	4	5360-00-079-4683	60	1
5305-00-068-0501	134	4	5315-00-080-1937	119	26
5305-00-068-0502	28	3	5360-00-080-2286	18	21
5305-00-068-0502	36	1	5360-00-080-2287	18	19
5305-00-068-0502	52	11	5305-00-080-5381	105	3
5305-00-068-0502	108	22	5305-00-080-5381	105	3
5305-00-068-0502	115	13	5305-00-080-5381	106	21
5305-00-068-0502	115	17	5310-00-080-6004	4	2
5305-00-068-0502	130	15	5310-00-080-6004	13	34
5305-00-068-0502	131	1	5310-00-080-6004	15	19
5305-00-068-0502	135	47	5310-00-080-6004	16	19
5305-00-068-0502	143	1	5310-00-080-6004	19	15
5305-00-068-0505	101	2	5310-00-080-6004	21	12
5305-00-068-0505	129	4	5310-00-080-6004	33	28
5305-00-068-0506	15	35	5310-00-080-6004	34	4
5305-00-068-0506	16	44	5310-00-080-6004	45	7
5305-00-068-0506	18	12	5310-00-080-6004	52	6
5305-00-068-0506	20	14	5310-00-080-6004	79	7
5305-00-068-0506	23	21	5310-00-080-6004	91	4

STOCK NUMBER	FIGURE NO.	ITEM NO.	STOCK NUMBER	FIGURE NO.	ITEM NO.
5310-00-080-6004	91	4	5310-00-087-4652	104	12
5310-00-080-6004	93	6	5310-00-087-4652	105	16
5310-00-080-6004	95	13	5310-00-087-4652	105	16
5310-00-080-6004	98	3	5310-00-087-4652	106	24
5310-00-080-6004	101	37	5310-00-087-4652	107	9
5310-00-080-6004	104	11	5310-00-087-4652	110	25
5310-00-080-6004	105	17	5310-00-087-4652	111	21
5310-00-080-6004	105	17	5310-00-087-4652	126	14
5310-00-080-6004	109	12	5310-00-087-4652	143	36
5310-00-080-6004	110	18	5310-00-088-0551	5	4
5310-00-080-6004	111	4	5310-00-088-0552	24	26
5310-00-080-6004	121	33	5310-00-088-1251	9	7
5310-00-080-6004	127	5	5310-00-088-1251	14	39
5310-00-080-6004	143	5	5310-00-088-1251	28	6
4730-00-080-7042	23	38	5310-00-088-1251	29	17
4730-00-080-7043	9	15	5310-00-088-1251	34	8
4730-00-080-7043	15	28	5310-00-088-1251	35	7
2590-00-080-7094	46	17	5310-00-088-1251	36	9
5310-00-080-9786	6	16	5310-00-088-1251	44	2
5310-00-080-9786	30	7	5310-00-088-1251	49	1
5310-00-080-9786	47	9	5310-00-088-1251	52	14
5310-00-080-9786	48	15	5310-00-088-1251	60	13
5310-00-080-9786	56	3	5310-00-088-1251	72	7
5310-00-080-9786	133	20	5310-00-088-1251	73	7
5310-00-080-9786	143	37	5310-00-088-1251	74	2
5310-00-080-9786	144	32	5310-00-088-1251	80	7
5935-00-081-0400	55	2	5310-00-088-1251	103	6
5935-00-081-0400	57	1	5310-00-088-1251	108	4
5935-00-081-0401	55	6	5310-00-088-1251	110	34
2540-00-081-0947	129	20	5310-00-088-1251	115	15
5310-00-081-4219	45	12	5310-00-088-1251	115	18
5310-00-081-4219	95	25	5310-00-088-1251	129	6
5310-00-081-4219	106	18	5310-00-088-1251	133	24
5310-00-081-4219	106	27	5310-00-088-1251	135	27
5310-00-081-4219	119	27	5310-00-088-1251	144	1
5315-00-081-7030	95	7	5310-00-088-1251	152	6
5315-00-081-7040	95	20	5310-00-088-1251	153	11
5310-00-081-8087	6	2	5315-00-088-6660	92	19
2520-00-081-9972	66	22	2520-00-088-9866	94	25
5310-00-082-1404	101	16	5905-00-089-1111	145	8
5310-00-082-1404	151	3	4720-00-089-2138	13	6
5340-00-082-1836	126	11	2590-00-089-8293	122	1
5365-00-084-0767	152	10	2540-00-089-9889	107	6
5320-00-085-3211	20	20	9905-00-089-9892	141	1
5320-00-085-3211	21	20	9905-00-089-9893	141	7
5320-00-085-3211	107	10	2590-00-089-9894	117	20
5320-00-085-3211	113	6	2990-00-089-9895	20	1
5320-00-085-3211	118	12	2990-00-089-9895	21	8
2520-00-086-3374	68	3	2990-00-089-9896	20	10
5315-00-086-6627	17	18	5365-00-090-5426	49	21
5310-00-087-4652	4	1	5365-00-090-5426	60	7
5310-00-087-4652	11	22	5365-00-090-5426	159	2
5310-00-087-4652	13	3	4730-00-096-8756	68	1
5310-00-087-4652	27	5	2530-00-096-9657	82	11
5310-00-087-4652	33	27	2530-00-096-9657	84	11
5310-00-087-4652	34	10	5306-00-097-9701	122	15
5310-00-087-4652	35	8	4820-00-100-2689	144	14
5310-00-087-4652	92	7	3110-00-100-3883	82	3
5310-00-087-4652	93	7	3110-00-130-3883	83	17
5310-00-087-4652	93	13	3110-00-100-3883	84	8
5310-00-087-4652	98	2	3110-00-100-4471	82	6

STOCK NUMBER	FIGURE NO.	ITEM NO.	STOCK NUMBER	FIGURE NO.	ITEM NO.
3110-00-100-4471	83	1	2590-00-106-2189	68	8
3110-00-100-4471	84	16	5365-00-106-4448	110	28
2805-00-102-9932	4	3	5340-00-106-4453	103	3
2940-00-102-9934	8	5	5340-00-106-4453	104	31
3040-00-102-9937	109	32	5340-00-106-4453	105	6
2510-00-102-9938	102	20	5340-00-106-4453	105	10
5340-00-102-9939	99	9	2540-00-107-1223	106	1
2510-00-102-9941	98	16	2540-00-107-1224	148	35
5365-00-103-4560	109	49	5340-00-107-1226	136	7
5365-00-103-4564	109	49	2540-00-107-1240	136	9
5340-00-103-4566	56	7	2540-00-107-1242	135	25
5340-00-103-5728	102	12	4730-00-107-1243	135	26
5340-00-103-5729	102	14	2540-00-107-1245	136	3
5340-00-103-5730	101	5	4730-00-107-1246	135	30
5340-00-103-5731	101	6	4720-00-107-1247	135	28
9535-00-103-5739	98	1	5940-00-107-1481	29	12
2510-00-103-5741	105	9	5940-00-107-1481	49	23
2510-00-103-5742	105	5	2805-00-107-4290	5	1
2510-00-103-5743	98	20	2805-00-107-4291	5	7
2590-00-103-5754	119	5	5340-00-107-4293	5	19
2590-00-103-5756	119	28	5365-00-107-4302	23	44
5365-00-103-5757	119	24	4720-00-107-4328	135	22
2510-00-103-5793	109	29	4730-00-107-4329	135	17
5340-00-103-5794	109	46	2540-00-107-4333	135	39
2940-00-103-5797	8	7	4730-00-107-4334	135	40
2910-00-103-5800	13	30	3130-00-108-0683	92	34
2910-00-103-5802	13	9	3110-00-109-1179	26	7
2990-00-103-9398	20	12	2540-00-109-4190	101	1
2990-00-103-9399	20	5	5340-00-109-4196	101	44
2530-00-104-2475	95	10	2930-00-109-4304	24	31
2530-00-104-2476	95	32	5365-00-109-4308	24	25
2530-00-104-2486	95	16	2920-00-109-4309	56	4
2530-00-104-2487	95	40	5365-00-109-4310	24	28
2530-00-104-4602	95	18	6220-00-110-1984	61	8
3040-00-104-4605	95	2	3120-00-110-3529	84	4
2530-00-104-4606	95	5	5340-00-111-0753	109	42
3040-00-104-4612	95	34	5340-00-111-2711	148	29
3040-00-104-4613	95	22	5340-00-111-2712	148	6
2910-00-104-4614	14	33	5340-00-111-5236	13	26
2910-00-104-4615	14	27	2590-00-111-6667	139	8
2910-00-104-4616	14	1	2590-00-111-6675	143	3
2510-00-105-2722	98	23	2590-00-111-6676	133	21
2510-00-105-2726	105	1	5340-00-111-7360	100	4
2510-00-105-2726	105	1	5307-00-112-0473	122	37
2590-00-105-2728	19	33	3950-00-112-0477	119	48
2590-00-105-2732	72	3	6150-00-112-0478	46	11
2590-00-105-2734	119	38	6680-00-112-8520	68	2
2590-00-105-2735	119	32	5940-00-113-0954	146	2
2590-00-105-2739	19	32	5940-00-113-3147	50	19
2590-00-105-2740	72	4	5940-00-113-3147	139	10
2530-00-105-2791	95	42	5340-00-113-5619	99	2
3040-00-105-6133	19	2	2510-00-113-5620	99	2
2530-00-105-6176	92	37	5940-00-113-8179	6	6
3040-00-105-6177	93	21	2540-00-113-9621	126	8
2530-00-105-6178	93	1	2540-00-113-9622	126	8
3040-00-105-6179	93	16	5340-00-113-9623	135	43
2530-00-105-6180	92	29	2540-00-113-9624	136	1
2530-00-105-6181	93	9	4730-00-113-9625	135	42
2530-00-105-6183	93	11	5940-00-113-9819	143	12
5365-00-105-6185	92	40	5940-00-113-9819	144	37
2910-00-105-9308	14	21	5940-00-113-9820	50	18

STOCK NUMBER	FIGURE NO.	ITEM NO.	STOCK NUMBER	FIGURE NO.	ITEM NO.
5940-00-113-9820	51	2	3040-00-118-5554	121	25
5940-00-113-9824	29	6	3040-00-118-5555	123	9
5940-00-114-1300	143	11	4710-00-118-8708	95	12
5940-00-114-1300	143	17	2530-00-119-3725	94	5
5940-00-114-1300	144	38	3040-00-119-3895	106	11
5940-00-114-1314	29	7	5340-00-119-3911	71	6
5940-00-114-1314	29	15	2990-00-120-0268	135	16
5940-00-114-1315	29	16	2540-00-120-0270	135	19
2510-00-115-2566	126	22	5340-00-120-0271	135	20
2510-00-115-2567	126	21	2530-00-123-0422	95	30
5940-00-115-2678	33	9	2540-00-123-7226	129	24
5940-00-115-2683	29	22	2815-00-124-5390	1	1
5940-00-115-2684	34	14	5340-00-125-8722	73	3
5940-00-115-2684	35	12	5340-00-125-8723	73	4
5940-00-115-2684	46	9	2510-00-125-8757	115	12
2590-00-115-4348	130	13	2510-00-125-8758	113	15
2590-00-115-4348	131	20	5320-00-125-9286	109	15
2540-00-115-4349	106	30	5320-00-125-9286	126	24
2540-00-115-4350	135	12	5320-00-125-9295	126	23
2540-00-115-4351	135	3	5320-00-125-9367	109	14
2540-00-115-4352	136	8	5320-00-125-9368	111	10
2510-00-115-4353	102	10	5320-00-125-9368	127	3
2510-00-115-4354	102	10	2540-00-126-0349	135	36
2540-00-115-4356	135	35	2520-00-126-8611	80	5
5340-00-115-4357	101	36	5340-00-126-8841	52	3
5940-00-115-4995	33	10	5310-00-127-7454	104	4
5940-00-115-4995	34	6	2930-00-129-5351	23	27
5940-00-115-4995	35	5	2930-00-129-5355	26	13
5940-00-115-5001	29	21	2590-00-133-5786	119	25
5940-00-115-5001	53	12	2540-00-133-8182	126	16
5940-00-115-5001	59	2	2540-00-133-9592	18	4
5340-00-115-9420	98	32	2920-00-133-9629	32	1
5340-00-115-9420	100	1	2590-00-133-9686	67	10
5340-00-115-9420	112	7	9905-00-133-9688	141	6
5305-00-115-9526	14	23	2590-00-133-9689	108	8
5305-00-115-9526	39	7	5340-00-133-9691	108	18
5305-00-115-9526	40	8	4710-00-133-9743	11	32
5305-00-115-9526	46	13	5325-00-134-3530	126	4
5305-00-115-9526	66	2	5340-00-134-4047	108	46
5305-00-115-9526	68	6	5340-00-134-4048	108	43
5305-00-115-9526	72	6	2540-00-134-4828	152	
5305-00-115-9526	98	5	2530-00-134-8966	87	12
5305-00-115-9526	106	15	2530-00-134-8967	87	2
5305-00-115-9526	109	40	2990-00-135-6515	20	9
5305-00-115-9526	117	10	2510-00-135-6575	101	42
5305-00-116-1469	56	2	5365-00-135-6579	101	35
2990-00-116-3317	144	12	4730-00-136-2018	77	14
2990-00-116-3319	144	10	4730-00-136-2018	77	14
5340-00-116-3320	144	29	8145-00-138-7809	1	3
2540-00-116-3321	135	32	3020-00-141-1154	89	2
2510-00-116-3337	98	33	9905-00-141-1619	119	16
2510-00-116-3338	98	25	5340-00-143-0398	17	9
5340-00-116-6950	10	4	5340-00-143-0401	95	37
2540-00-116-6957	129	5	5306-00-143-2764	98	28
5320-00-117-6826	119	1	4730-00-143-3941	133	13
5320-00-117-7286	98	18	5940-00-143-4774	137	6
5320-00-117-7287	98	11	5940-00-143-4774	138	18
2930-00-118-1816	24	14	5940-00-143-4777	146	3
2590-00-118-5551	120	20	5940-00-143-4780	62	2
2590-00-118-5552	120	18	5330-00-143-7002	32	5
2590-00-118-5553	120	4	6220-00-145-1342	154	3

STOCK NUMBER	FIGURE NO.	ITEM NO.	STOCK NUMBER	FIGURE NO.	ITEM NO.
5310-00-149-9126	91	6	5325-00-177-3951	126	6
5310-00-149-9146	92	6	5340-00-177-3957	93	18
5310-00-149-9146	110	31	5325-00-177-4164	126	3
5310-00-149-9146	113	8	5330-00-179-0249	84	20
5310-00-149-9146	115	6	5330-00-179-0420	154	4
2540-00-150-5882	106	9	5330-00-179-0421	84	2
2540-00-150-5883	106	3	5330-00-179-0434	102	16
2540-00-150-5892	106	13	5330-00-179-0434	BULK	
4720-00-150-5968	BULK		3120-00-179-7322	92	30
4720-00-150-5969	BULK		4030-00-179-7415	119	42
4720-00-150-5970	BULK		5365-00-180-5042	109	39
6145-00-152-6499	155	5	9390-00-180-7289	33	5
6145-00-152-6499	158	4	9390-00-180-7289	159	3
6145-00-152-6499	159	6	3040-00-181-2942	109	19
6145-00-152-6499	160	4	3040-00-181-2943	109	11
6145-00-152-6499	BULK		5325-00-185-0004	47	12
2590-00-153-7296	56	1	4730-00-187-0840	133	3
6240-00-155-8714	139	4	4730-00-187-0840	144	27
5975-00-156-3253	137	7	4730-00-187-0844	144	16
5975-00-156-3253	138	19	4730-00-187-0861	69	3
2540-00-157-3676	111	20	4730-00-187-1392	16	33
2510-00-157-3678	104	29	2510-00-187-4782	109	13
2510-00-157-3679	104	3	4730-00-187-7610	133	10
2510-00-157-3680	104	6	5315-00-187-9550	97	1
2510-00-157-3681	110	13	5315-00-187-9550	97	1
2540-00-157-3682	104	1	2540-00-190-5037	98	31
2540-00-157-3685	98	14	6680-00-192-9428	14	38
5330-00-159-3469	38	9	4730-00-194-1076	79	21
5340-00-159-4562	71	5	4730-00-194-1094	15	11
5325-00-164-2087	122	34	4730-00-194-1094	16	11
6145-00-165-3735	BULK		5330-00-194-4790	103	7
5320-00-165-8772	98	37	5310-00-194-9211	14	2
5330-00-166-1062	13	18	5310-00-194-9211	109	37
5330-00-166-1062	94	2	5330-00-195-2897	BULK	
5310-00-167-0721	29	19	4730-00-196-0837	79	4
5310-00-167-0721	46	2	4730-00-196-1479	133	5
5310-00-167-0766	14	34	4730-00-196-1494	143	24
5310-00-167-0767	30	2	5330-00-196-4953	BULK	
5310-00-167-0838	94	17	5340-00-198-4437	110	11
2940-00-168-2337	8	6	2540-00-199-4067	BULK	
2940-00-168-2338	8	3	5340-00-200-2729	47	14
5340-00-168-2546	31	1	5340-00-200-2729	48	10
5340-00-168-2815	19	26	5340-00-200-2729	52	2
5365-00-168-6690	98	36	5340-00-200-3048	79	24
5365-00-168-6691	104	5	4730-00-202-6663	79	4
5365-00-168-6692	109	10	4730-00-202-6670	79	4
5340-00-168-6693	100	6	4730-00-202-8469	79	27
5340-00-168-6695	98	35	4730-00-202-8668	14	5
5340-00-168-6696	108	5	4730-00-203-3831	94	11
2530-00-169-4806	121	30	4730-00-204-3481	43	8
9390-00-169-6426	BULK		5940-00-204-8990	143	18
5325-00-171-4907	110	23	9905-00-205-2795	153	12
5325-00-171-6387	23	2	5340-00-205-6301	94	15
5325-00-171-6387	50	6	5340-00-205-6302	30	8
4730-00-172-0028	24	30	5340-00-205-6302	47	3
4730-00-172-0034	24	24	5340-00-205-6302	48	3
5340-00-172-5719	91	2	5340-00-205-6302	122	28
5325-00-174-9325	48	9	5307-00-206-2604	152	21
4710-00-177-0269	10	9	5307-00-206-2604	153	18
4720-00-177-0671	BULK		5310-00-208-1918	5	16
4720-00-177-0672	BULK		5310-00-208-1918	15	18

STOCK NUMBER	FIGURE NO.	ITEM NO.	STOCK NUMBER	FIGURE NO.	ITEM NO.
5310-00-208-1918	16	18	5305-00-225-3839	129	1
5310-00-208-1918	22	4	5305-00-225-3839	135	24
5310-00-208-1918	30	6	5305-00-225-3839	144	24
5310-00-208-1918	52	22	5305-00-225-3840	41	1
5310-00-208-1918	64	8	5305-00-225-3840	130	12
5310-00-208-1918	68	9	5305-00-225-3840	131	19
5310-00-208-1918	77	3	5305-00-225-3840	152	2
5310-00-208-1918	79	25	5305-00-225-3840	153	17
5310-00-208-1918	131	10	5305-00-225-3842	129	7
5310-00-208-1918	164	5	5310-00-225-6408	71	17
5310-00-208-5769	94	16	5310-00-225-6408	90	5
5310-00-209-0965	38	5	5310-00-225-6993	4	13
5340-00-209-1791	113	7	5310-00-225-6993	92	12
5310-00-209-3567	38	3	5310-00-225-6993	110	20
5340-00-209-9281	95	15	5310-00-225-6993	111	15
5330-00-212-6290	5	11	5310-00-225-6993	152	11
2540-00-213-0851	106	16	5306-00-225-8495	29	18
2540-00-213-6756	106	19	5306-00-225-8496	121	22
5120-00-213-6976	165	16	5306-00-225-8499	5	8
5935-00-214-0904	50	11	5306-00-225-8499	52	15
5935-00-214-0904	51	7	5306-00-225-8499	117	14
5935-00-214-0904	53	15	5306-00-225-9089	19	28
9905-00-214-8202	140	4	5306-00-225-9089	66	10
1025-00-215-8200	165	16	5305-00-225-9091	19	11
2540-00-216-5722	137	4	5305-00-225-9091	66	12
2540-00-216-5722	145	3	5305-00-225-9092	19	25
4520-00-217-5782	137	1	5305-00-225-9092	95	31
4730-00-221-2136	8	4	5306-00-225-9093	66	14
4730-00-221-2136	80	8	5306-00-225-9093	83	25
4730-00-221-2137	11	21	5360-00-226-2052	18	13
4730-00-221-2137	13	1	2540-00-226-2091	143	14
4730-00-221-2137	22	12	6140-00-226-2092	143	20
4730-00-221-2137	23	17	2540-00-226-2111	143	4
4730-00-221-2137	43	2	5340-00-226-2128	6	12
4730-00-221-2138	5	3	5340-00-226-2128	143	35
4730-00-221-2138	22	6	5306-00-226-4822	46	1
4730-00-221-2138	23	50	5305-00-226-7767	21	2
4730-00-221-2138	80	6	5305-00-226-7767	99	3
2510-00-221-6041	116	12	5305-00-226-7767	121	19
2510-00-221-6052	116	1	5305-00-226-7925	106	8
5340-00-222-1711	127	7	4820-00-227-0166	143	23
4730-00-222-1912	164	9	3110-00-227-2710	123	8
4010-00-222-4494	164	18	5940-00-230-0515	6	7
4010-00-222-4494	BULK		5940-00-230-0515	60	5
2510-00-223-7063	110	35	5940-00-230-0515	155	10
4730-00-223-7074	23	37	5940-00-230-0515	159	8
4730-00-223-7074	23	37	5365-00-231-0284	113	13
4730-00-223-9269	12	1	4730-00-231-1313	14	14
5305-00-225-3839	10	12	4730-00-231-3904	13	5
5305-00-225-3839	29	10	4730-00-231-4013	10	8
5305-00-225-3839	34	1	4730-00-231-4013	11	30
5305-00-225-3839	35	1	4730-00-231-4013	12	11
5305-00-225-3839	36	6	4730-00-231-4013	133	9
5305-00-225-3839	44	4	4730-00-231-5590	69	10
5305-00-225-3839	49	4	4730-00-231-5622	144	23
5305-00-225-3839	60	9	5325-00-231-6590	110	6
5305-00-225-3839	72	2	5325-00-231-6590	151	10
5305-00-225-3839	73	10	4710-00-231-7415	164	1
5305-00-225-3839	74	5	2540-00-231-7435	110	1
5305-00-225-3839	101	18	5930-00-234-1390	137	5
5305-00-225-3839	108	1	5320-00-234-1556	23	23



STOCK NUMBER	FIGURE NO.	ITEM NO.	STOCK NUMBER	FIGURE NO.	ITEM NO.
5320-00-234-1556	23	29	5305-00-267-8974	113	5
5340-00-234-5893	100	7	5305-00-267-8974	113	5
4720-00-240-7613	77	15	5305-00-267-8974	115	3
4710-00-240-9323	23	18	5305-00-267-8974	133	7
4710-00-240-9324	23	20	5305-00-267-8974	143	32
4710-00-240-9328	23	34	5305-00-267-8974	150	6
4710-00-242-5414	94	12	5305-00-269-2803	21	18
2910-00-242-5462	10	10	5305-00-269-2803	66	19
5320-00-243-8356	141	4	5305-00-269-2803	127	6
5305-00-246-6566	112	4	5305-00-269-2805	79	8
2510-00-248-0630	103	17	5305-00-269-2805	111	9
2510-00-248-0644	103	11	5305-00-269-2807	95	28
9905-00-248-1634	140	1	5305-00-269-2807	104	20
5330-00-248-3835	82	12	5305-00-269-2808	18	8
5330-00-248-3835	84	10	5305-00-269-2810	24	7
4730-00-249-3932	24	21	5305-00-269-3209	113	9
5325-00-249-6341	17	16	5305-00-269-3209	115	5
6810-00-249-9354	45	15	5305-00-269-3211	16	20
5330-00-251-2313	102	24	5305-00-269-3211	98	4
5340-00-251-4033	135	41	5305-00-269-3211	105	18
5330-00-251-8839	74	13	5305-00-269-3211	105	18
5330-00-251-8839	79	10	5305-00-269-3211	143	6
5340-00-253-2628	135	6	5305-00-269-3213	23	42
4730-00-253-4415	79	5	5305-00-269-3213	33	11
5305-00-253-5631	117	3	5305-00-269-3213	34	3
2540-00-255-5346	127	1	5305-00-269-3213	35	3
2540-00-255-5353	127	2	5305-00-269-3213	45	9
2540-00-255-5356	127	9	5305-00-269-3213	65	1
2590-00-255-5369	30	14	5305-00-269-3213	71	9
2910-00-255-5414	15	23	5305-00-269-3213	98	34
2910-00-255-5414	16	23	5305-00-269-3213	101	38
2930-00-255-5415	25	12	5305-00-269-3213	104	26
2930-00-255-5415	27	32	5305-00-269-3213	110	30
4730-00-260-3087	144	15	5305-00-269-3213	111	2
2540-00-260-5990	137	2	5305-00-269-3213	117	16
4820-00-262-7017	143	27	5305-00-269-3213	123	11
5330-00-263-5172	91	1	5305-00-269-3213	124	4
5330-00-263-8028	12	19	5305-00-269-3213	127	8
5330-00-263-8030	11	34	5305-00-269-3213	143	15
5330-00-263-8030	12	10	5305-00-269-3214	4	7
5330-00-263-8030	133	12	5305-00-269-3214	11	25
5330-00-263-8030	144	17	5305-00-269-3214	13	28
5330-00-263-8031	11	6	5305-00-269-3214	27	7
5330-00-263-8031	12	3	5305-00-269-3214	103	19
5330-00-263-8031	14	19	5305-00-269-3214	107	13
5330-00-263-8033	70	7	5305-00-269-3214	110	38
5330-00-263-8033	77	11	5305-00-269-3215	15	21
5330-00-263-8034	14	16	5305-00-269-3215	16	21
2540-00-264-8819	107	4	5305-00-269-3215	22	2
5330-00-265-1075	109	25	5305-00-269-3215	93	20
6240-00-266-9940	32	4	5305-00-269-3215	111	3
5305-00-267-8954	113	12	5305-00-269-3216	8	1
5305-00-267-8955	126	17	5305-00-269-3216	107	25
5305-00-267-8956	30	5	5305-00-269-3217	93	10
5305-00-267-8956	117	17	5305-00-269-3217	104	28
5305-00-267-8974	6	9	5305-00-269-3218	13	27
5305-00-267-8974	14	48	5305-00-269-3218	45	6
5305-00-267-8974	20	3	5305-00-269-3218	126	10
5305-00-267-8974	21	10	5305-00-269-3219	107	27
5305-00-267-8974	107	12	5305-00-269-3220	71	10
5305-00-267-8974	108	7	5305-00-269-3222	92	1

STOCK NUMBER	FIGURE NO.	ITEM NO.	STOCK NUMBER	FIGURE NO.	ITEM NO.
5305-00-269-3223	19	27	5365-00-289-3072	11	36
5305-00-269-3225	95	14	4730-00-289-4912	70	1
5305-00-269-3236	75	5	4730-00-289-4912	70	12
5305-00-269-3236	76	5	4730-00-289-4912	79	1
5305-00-269-3247	111	19	5340-00-290-0760	64	9
5305-00-269-3250	121	32	5340-00-290-0783	15	16
4030-00-270-5436	22	7	5340-00-290-0783	16	16
5365-00-275-6097	26	6	5340-00-290-0783	69	11
5325-00-276-4283	110	5	5315-00-290-6132	96	4
5315-00-276-5165	102	9	5330-00-291-3069	80	4
5325-00-276-5954	162	12	5330-00-291-7342	87	7
5325-00-276-5954	163	13	5325-00-291-8363	110	4
2590-00-277-2111	111	6	5330-00-292-0035	14	42
2590-00-277-2112	111	14	6240-00-295-2668	41	5
4730-00-277-4008	11	23	5935-00-295-6403	34	12
4730-00-277-4008	13	10	5935-00-295-6403	35	10
4730-00-277-5077	79	12	5975-00-296-4093	49	6
4730-00-277-5079	74	15	5930-00-296-6318	32	32
4730-00-277-5079	79	12	5930-00-296-6318	134	12
4730-00-277-5080	74	10	5930-00-296-6319	31	4
4730-00-277-5082	11	10	5330-00-297-6329	32	6
4730-00-277-5082	12	5	5330-00-297-7106	39	2
4730-00-277-5084	11	38	5330-00-297-7106	40	2
4730-00-277-5084	12	8	5330-00-297-7106	156	2
4730-00-277-5093	79	17	5310-00-297-8380	111	5
4730-00-277-5096	14	17	5330-00-297-9990	79	20
4730-00-277-6372	12	18	5330-00-297-9990	162	11
4730-00-277-8274	13	2	5310-00-298-8903	31	9
4720-00-278-1096	BULK		5310-00-298-8903	32	16
4720-00-278-1113	BULK		5310-00-298-8903	33	15
4730-00-278-3905	9	12	5310-00-298-8903	33	20
4720-00-278-4892	BULK		5310-00-298-8903	50	13
4710-00-278-6369	131	9	5310-00-298-8903	51	5
2510-00-279-8200	112	6	5340-00-298-9403	74	20
2510-00-279-8226	101	9	2590-00-299-0753	132	
2510-00-279-8228	101	9	2590-00-299-0761	18	9
2510-00-279-8403	114	4	2815-00-299-0764	5	10
2510-00-279-8403	114	14	6210-00-299-5564	32	10
2510-00-279-8403	116	5	2540-00-302-6801	150	10
2510-00-279-8403	116	16	2540-00-302-6808	150	3
2510-00-279-8403	118	5	2540-00-302-6820	148	4
2540-00-281-3674	107	3	2540-00-302-6826	148	2
5315-00-281-7650	120	16	4730-00-302-8641	164	8
5315-00-281-7652	121	2	5365-00-303-4841	55	4
9340-00-281-8870	BULK		5365-00-303-4841	57	3
5310-00-282-4609	79	17	2540-00-304-4304	107	5
5310-00-282-6903	109	7	2540-00-304-4305	150	7
2540-00-283-6406	149	1	2590-00-307-8856	31	11
5925-00-283-6511	139	2	2540-00-310-1815	96	5
5930-00-283-6562	137	3	4520-00-312-2017	145	9
5325-00-285-3345	131	18	5940-00-314-0548	46	18
5330-00-285-9842	74	12	2815-00-314-3585	2	3
5340-00-286-9418	48	5	5330-00-317-8525	124	12
5340-00-286-9420	64	10	2540-00-318-0047	96	1
5340-00-286-9425	68	4	2540-00-318-0047	109	23
4730-00-287-3279	82	24	5120-00-318-7478	166	9
4730-00-287-3279	83	27	5120-00-318-7481	166	15
4730-00-288-7503	9	14	5120-00-318-7484	166	13
4730-00-288-8555	23	48	5120-00-318-7494	166	12
5365-00-289-3070	122	5	5120-00-318-7505	166	11
5365-00-289-3071	122	8	5365-00-318-8184	46	7

STOCK NUMBER	FIGURE NO.	ITEM NO.	STOCK NUMBER	FIGURE NO.	ITEM NO.
5365-00-318-8184	53	7	5940-00-399-6676	158	7
6625-00-321-6365	32	30	5940-00-399-6676	160	7
2540-00-321-8540	134	1	5330-00-399-6941	77	14
2590-00-321-8541	134	5	2590-00-400-2443	34	11
4730-00-322-8457	16	47	2590-00-400-2443	35	9
5340-00-328-5467	117	21	2510-00-401-1443	52	5
5330-00-329-9668	74	11	2520-00-401-7167	67	4
2520-00-330-3239	122	19	2510-00-402-5184	98	8
9505-00-331-3275	BULK		7690-00-403-0942	25	13
5315-00-332-1468	117	22	4730-00-403-4816	12	26
5935-00-333-3088	49	18	2530-00-403-6776	86	3
5310-00-333-7385	27	26	2910-00-404-0753	14	10
5310-00-333-7385	70	16	4730-00-404-2764	70	13
5935-00-333-9414	46	8	4720-00-404-7073	11	14
5935-00-333-9414	49	14	4720-00-404-7073	12	21
5935-00-333-9414	50	4	4010-00-405-0214	115	16
5935-00-333-9414	53	6	5365-00-405-7576	116	10
6220-00-337-6471	40	1	5340-00-406-1546	153	4
6210-00-337-7345	32	3	4720-00-406-7288	10	14
6220-00-337-7463	41	4	2510-00-407-0613	103	1
4520-00-338-3539	138	3	5340-00-407-2778	14	40
5930-00-345-5455	145	4	5310-00-407-9566	122	17
5935-00-345-7667	17	15	5340-00-410-2333	114	9
5310-00-350-2655	37	3	5340-00-410-2333	114	19
5340-00-350-4076	98	39	5340-00-410-2333	116	20
5365-00-350-4077	153	5	5340-00-410-2333	118	8
4730-00-350-4437	164	12	5365-00-410-4613	15	25
5340-00-351-4085	79	30	5365-00-410-4613	16	25
4730-00-359-3872	119	19	2590-00-410-5748	51	1
6240-00-368-4972	38	2	5365-00-411-0740	14	9
5365-00-382-6607	100	8	5365-00-411-0740	135	38
5310-00-393-6685	33	8	5310-00-411-2509	102	19
5310-00-393-6685	49	22	5930-00-411-5805	67	13
5310-00-393-6685	54	5	3040-00-411-8356	66	15
5310-00-393-6685	55	5	2540-00-412-1985	117	1
5310-00-393-6685	57	4	2510-00-412-1986	104	7
5310-00-393-6685	58	3	5330-00-412-1999	152	24
5310-00-393-6685	60	6	5365-00-413-4372	103	21
5310-00-393-6685	159	4	2590-00-417-2844	144	31
5935-00-399-6673	50	16	2930-00-417-2853	24	29
5940-00-399-6676	31	8	6240-00-419-3185	161	4
5940-00-399-6676	32	15	2540-00-420-8961	18	
5940-00-399-6676	33	16	2590-00-420-9006	119	6
5940-00-399-6676	33	21	5365-00-421-4067	117	24
5940-00-399-6676	44	9	5305-00-422-2012	18	17
5940-00-399-6676	49	8	5330-00-432-2147	103	4
5940-00-399-6676	50	9	5935-00-432-8967	53	5
5940-00-399-6676	51	4	2540-00-435-4558	106	4
5940-00-399-6676	53	2	5325-00-436-2838	14	49
5940-00-399-6676	61	7	3110-00-436-7329	25	7
5940-00-399-6676	62	6	3110-00-436-7329	27	17
5940-00-399-6676	63	2	5340-00-437-7209	23	25
5940-00-399-6676	64	7	5340-00-439-6083	111	1
5940-00-399-6676	67	14	5930-00-439-6087	67	22
5940-00-399-6676	134	6	2930-00-442-5892	25	4
5940-00-399-6676	139	11	2540-00-442-5897	126	2
5940-00-399-6676	146	5	5315-00-442-5931	117	4
5940-00-399-6676	152	15	4710-00-443-4836	14	43
5940-00-399-6676	152	36	2910-00-443-4859	14	28
5940-00-399-6676	153	9	5305-00-443-5101	102	18
5940-00-399-6676	155	3	4730-00-444-7260	9	3

STOCK NUMBER	FIGURE NO.	ITEM NO.	STOCK NUMBER	FIGURE NO.	ITEM NO.
2520-00-446-7518	16	49	4720-00-491-0102	143	43
2520-00-446-7518	122	4	4720-00-491-0102	143	44
3120-00-446-7519	97	8	5340-00-491-9667	115	7
4710-00-448-5257	94	13	2540-00-492-8130	152	23
5360-00-448-5300	109	45	2540-00-492-8136	153	20
3120-00-450-6721	109	47	2540-00-492-8138	152	25
8315-00-450-9837	BULK		2540-00-493-8823	126	19
5330-00-453-5409	10	5	5330-00-494-2770	102	24
5305-00-453-5584	103	9	5310-00-494-8012	75	4
5365-00-453-5602	104	15	5310-00-494-8012	76	4
5365-00-453-5604	104	22	4720-00-497-1811	131	8
5365-00-453-5605	104	30	2540-00-498-3839	138	
5340-00-453-9352	135	23	8315-00-498-6631	151	1
4710-00-454-5305	144	26	8315-00-498-6631	151	7
4030-00-454-5306	119	43	8315-00-498-6631	151	8
4720-00-454-8606	133	2	2510-00-502-5503	45	
5340-00-454-8624	26	3	6680-00-507-9981	163	4
2510-00-455-2426	114	11	5310-00-514-6674	121	23
5340-00-455-6038	130	16	1650-00-517-0388	87	6
5340-00-455-6038	131	2	5975-00-522-7125	49	16
2520-00-455-9357	125		2540-00-523-1997	129	19
2540-00-456-1496	129	12	5330-00-527-9106	14	15
4730-00-456-1787	119	14	5330-00-527-9107	74	14
7690-00-456-1789	95	26	5330-00-527-9107	79	11
5340-00-456-1794	133	27	5340-00-530-5021	108	37
5340-00-456-1794	144	4	5340-00-531-6794	13	20
3040-00-457-0206	129	11	5340-00-531-6857	23	19
2520-00-457-1948	67	2	5310-00-532-9467	162	5
2520-00-457-1949	67	1	5310-00-532-9467	163	5
5305-00-457-9318	154	1	5935-00-537-0167	54	2
2910-00-459-8447	14	30	5935-00-537-0167	58	6
2540-00-469-6621	108	50	3030-00-537-1531	144	9
2540-00-470-1570	BULK		6145-00-538-8219	BULK	
2540-00-472-1645	126	20	2920-00-540-9476	28	2
4710-00-472-1732	133	6	4730-00-541-1578	10	15
2510-00-472-2735	109	38	5330-00-542-3477	79	15
5930-00-475-5537	138	6	5305-00-543-2419	5	17
2510-00-476-6544	151	5	5340-00-543-3188	108	39
2510-00-476-6545	151	4	5340-00-543-3188	108	39
2540-00-476-9285	108	49	5340-00-543-3398	108	34
2540-00-476-9286	108	47	5340-00-543-3441	108	9
5365-00-481-2848	117	2	5340-00-543-3477	108	13
5340-00-481-2854	113	16	5340-00-543-3891	4	20
2590-00-481-3660	152	1	5310-00-543-4385	109	21
2590-00-481-3661	153	1	5340-00-543-4394	11	19
2590-00-481-3662	153	6	5340-00-543-4394	12	23
5365-00-482-1032	117	18	5340-00-543-4394	15	10
4720-00-482-3646	9	6	5340-00-543-4394	16	10
9330-00-483-6948	BULK		5340-00-543-4394	164	3
2590-00-483-8308	133	29	5340-00-543-7110	107	1
3040-00-485-9646	19	12	5340-00-543-7110	108	23
9390-00-485-9885	33	4	5330-00-543-7160	38	7
4010-00-486-8292	117	5	6210-00-548-0504	32	8
2910-00-488-5266	10	7	5930-00-548-8046	31	12
2910-00-488-5267	10	6	5930-00-548-8046	32	18
2590-00-489-0328	63	1	5940-00-549-6581	46	14
4710-00-489-6048	10	9	5940-00-549-6583	46	15
5340-00-489-8341	101	20	5310-00-550-1130	15	34
2590-00-490-4107	119	12	5310-00-550-1130	16	43
4720-00-491-0102	143	41	5310-00-550-1130	26	2
4720-00-491-0102	143	42	5310-00-550-1130	36	2

STOCK NUMBER	FIGURE NO.	ITEM NO.	STOCK NUMBER	FIGURE NO.	ITEM NO.
5310-00-550-1130	41	2	2510-00-574-7601	22	14
5310-00-550-1130	44	3	5310-00-575-5329	27	22
5310-00-550-1130	134	3	5310-00-576-5752	10	3
5310-00-550-1130	164	26	5310-00-576-5752	10	3
5330-00-550-6742	11	7	5310-00-576-5752	11	12
5330-00-550-6742	12	4	5310-00-576-5752	12	24
5925-00-553-2274	147	3	5310-00-576-5752	15	3
5975-00-553-6995	49	24	5310-00-576-5752	16	3
5975-00-553-6995	62	3	5310-00-576-5752	17	2
5975-00-553-6995	146	1	5310-00-576-5752	23	43
3110-00-554-3929	121	6	5310-00-576-5752	47	2
3110-00-554-5922	123	5	5310-00-576-5752	48	2
4730-00-555-8145	15	30	5310-00-576-5752	52	8
9505-00-555-8648	95	39	5310-00-576-5752	94	29
9505-00-555-8648	BULK		5310-00-576-5752	122	36
6105-00-557-2591	138	10	5310-00-576-5752	130	7
5120-00-557-3615	165	8	5310-00-576-5752	131	16
6220-00-557-8228	38	8	5310-00-576-5752	133	15
6220-00-557-8229	38	8	5310-00-576-5752	135	46
5310-00-557-8706	154	2	5310-00-576-5752	162	8
5310-00-559-0070	31	14	5310-00-576-5752	163	8
5310-00-559-0070	32	24	5930-00-577-8841	32	31
5310-00-559-0070	133	22	6145-00-578-7521	BULK	
5310-00-559-0070	144	33	5310-00-579-0079	32	28
5330-00-559-1939	11	37	5310-00-579-5554	67	21
5330-00-559-1939	12	7	5330-00-579-7545	85	9
5330-00-559-1939	144	19	5330-00-579-9206	161	2
3120-00-562-0159	92	20	5320-00-582-3298	140	3
6250-00-563-4462	32	22	5320-00-582-3298	141	2
5340-00-565-0004	11	28	5320-00-582-3521	141	5
5340-00-565-0004	48	12	5325-00-582-3601	47	8
2590-00-570-3960	19	22	5310-00-582-5965	132	2
5330-00-570-4057	97	4	5310-00-584-5272	121	10
5330-00-570-4057	97	4	5330-00-585-6663	121	34
5330-00-570-4060	97	10	5330-00-585-8200	79	16
5330-00-570-4060	97	10	2540-00-586-7579	108	25
5910-00-571-6854	6	1	2530-00-587-5244	84	1
5310-00-572-0741	101	19	5360-00-587-5247	19	14
5310-00-572-0741	130	3	5340-00-591-4181	143	28
5310-00-572-0741	131	5	5120-00-591-6647	165	12
5340-00-572-8604	71	14	5310-00-595-5811	27	2
4910-00-572-8614	166	1	5310-00-595-5839	121	18
2520-00-572-8715	75	9	5310-00-595-7044	31	6
5935-00-572-9180	32	21	5310-00-595-7044	32	13
5935-00-572-9180	36	5	5310-00-595-7044	49	26
5935-00-572-9180	39	8	5310-00-595-7044	133	31
5935-00-572-9180	40	5	5310-00-595-7044	144	34
5935-00-572-9180	47	6	5310-00-595-7044	147	9
5935-00-572-9180	49	30	5310-00-595-7078	117	11
5935-00-572-9180	50	10	5310-00-595-7237	5	18
5935-00-572-9180	51	6	5310-00-595-7237	39	6
5935-00-572-9180	58	9	5310-00-595-7237	40	7
5935-00-572-9180	60	10	5310-00-595-7237	46	12
5935-00-572-9180	61	4	5310-00-595-7237	101	39
5935-00-572-9180	64	4	5310-00-595-7237	106	14
5935-00-572-9180	134	9	5310-00-595-7237	109	41
5935-00-572-9180	152	7	5310-00-595-7237	136	6
5935-00-572-9180	152	32	5340-00-597-0182	9	9
5935-00-572-9180	153	2	5360-00-597-0782	92	15
5935-00-572-9180	158	3	5340-00-597-9389	4	9
5935-00-572-9180	160	3	5340-00-597-9389	69	8

STOCK NUMBER	FIGURE NO.	ITEM NO.	STOCK NUMBER	FIGURE NO.	ITEM NO.
5340-00-598-0415	52	10	5310-00-660-3381	19	5
5340-00-598-0597	11	18	5310-00-660-3381	45	1
5340-00-598-0597	48	6	5310-00-660-3381	66	3
5340-00-598-0597	133	14	5310-00-660-3381	95	21
5340-00-598-0597	144	30	5310-00-660-3381	106	20
5340-00-598-4134	13	24	5940-00-660-3633	29	13
5340-00-598-4134	52	21	5975-00-660-5962	67	16
5340-00-598-4201	15	4	5975-00-660-5962	146	7
5340-00-598-4201	16	4	5340-00-664-0364	107	18
5315-00-598-5808	71	7	5340-00-664-0364	108	29
5315-00-598-5808	78	3	5360-00-664-4374	121	26
5340-00-598-8251	131	11	5340-00-664-8165	23	12
5340-00-598-8874	13	33	5340-00-664-9052	17	1
9905-00-602-5775	34	2	6220-00-669-5623	39	1
9905-00-602-5775	35	2	6220-00-669-5623	153	21
2540-00-604-6704	107	23	6220-00-670-7692	42	1
2540-00-604-7337	103	2	5935-00-677-4444	49	31
2540-00-604-7341	103	2	5935-00-677-4444	50	17
5935-00-605-9322	155	6	5120-00-678-2796	165	13
4730-00-606-1989	94	20	5930-00-678-7768	145	6
2540-00-606-2345	107	26	3010-00-678-8310	75	13
4910-00-611-6559	165	20	3010-00-678-8310	76	17
5935-00-614-3959	49	11	2520-00-678-8382	89	5
5930-00-615-7897	147	2	4140-00-678-8443	134	2
5310-00-616-1124	109	48	5340-00-678-9031	108	42
5315-00-616-5499	92	2	6220-00-678-9046	37	1
5315-00-616-5499	93	12	5330-00-678-9047	42	3
5315-00-616-5514	18	6	5330-00-678-9047	157	2
5315-00-616-5521	120	2	5306-00-679-3717	24	3
5315-00-616-5531	122	2	7690-00-679-5749	142	3
2520-00-621-1354	65	4	5365-00-679-7921	19	24
5365-00-621-3192	87	13	3120-00-679-7949	87	1
4030-00-625-2997	119	44	2530-00-679-7951	82	16
5365-00-625-3079	161	3	2530-00-679-7951	83	18
5680-00-626-5918	BULK		2530-00-679-7961	87	10
2540-00-629-2169	111	8	2530-00-679-7968	81	2
2540-00-629-2175	111	16	4730-00-679-7997	130	10
5325-00-637-8054	133	19	4730-00-679-7997	131	6
5310-00-637-9541	37	4	2540-00-679-8000	98	43
5310-00-637-9541	132	4	2540-00-679-8000	109	20
5310-00-638-2605	14	45	2530-00-679-8008	94	30
4910-00-646-6893	165	1	2530-00-679-8024	84	5
2520-00-647-0700	122	20	2530-00-679-9169	95	27
5930-00-655-1512	139	1	5360-00-679-9171	93	8
5930-00-655-1514	139	7	2520-00-679-9239	75	10
5930-00-655-1514	147	1	2520-00-679-9239	76	13
5310-00-655-9545	95	4	2520-00-679-9240	75	2
5310-00-655-9667	23	32	2520-00-679-9240	76	2
5310-00-655-9667	27	27	2520-00-679-9246	75	7
5310-00-655-9668	4	17	2520-00-679-9247	75	1
5310-00-655-9668	8	2	2520-00-679-9247	76	1
5310-00-655-9668	23	40	3120-00-679-9273	19	4
5310-00-655-9668	68	7	3120-00-679-9273	19	30
5310-00-655-9668	71	2	3120-00-679-9273	66	6
5310-00-655-9668	123	2	3120-00-679-9273	66	17
5310-00-655-9669	5	9	3120-00-679-9273	95	24
5310-00-655-9669	52	16	3120-00-679-9273	95	36
5310-00-655-9860	49	12	2520-00-679-9641	75	12
5310-00-655-9860	53	8	2520-00-679-9641	76	16
5310-00-655-9863	90	2	4320-00-679-9643	130	14
5310-00-656-0067	67	18	4320-00-679-9643	131	22

STOCK NUMBER	FIGURE NO.	ITEM NO.	STOCK NUMBER	FIGURE NO.	ITEM NO.
2520-00-679-9657	89	3	2990-00-700-8026	17	4
5306-00-679-9658	90	3	5310-00-701-0369	129	17
5360-00-679-9740	25	16	2510-00-701-3845	108	14
5360-00-679-9740	27	31	4730-00-702-2847	23	51
4730-00-679-9765	70	9	5340-00-702-2848	70	6
4730-00-679-9765	77	10	5360-00-704-4253	96	10
5310-00-679-9814	82	7	6145-00-705-6674	BULK	
5310-00-679-9814	83	2	6145-00-705-6678	BULK	
5310-00-679-9814	84	15	5940-00-705-6703	48	14
5310-00-679-9814	85	24	5940-00-705-6705	33	13
5306-00-679-9828	84	18	5940-00-705-6705	33	18
5306-00-679-9828	85	20	5940-00-705-6708	53	16
5306-00-679-9829	82	5	5940-00-705-6709	44	6
5306-00-679-9829	83	10	5940-00-705-6710	30	11
5340-00-682-1617	11	27	5310-00-705-7355	92	24
5340-00-682-1617	52	19	5305-00-709-8523	24	19
5340-00-682-1617	162	9	5925-00-709-9437	33	1
5340-00-682-1617	163	9	2590-00-712-8370	132	
5315-00-682-2207	66	18	2590-00-712-8859	132	14
5315-00-682-2207	67	3	2520-00-714-3358	92	11
5310-00-682-5822	82	8	2520-00-714-6135	78	1
5310-00-682-5822	83	3	2540-00-714-6156	97	7
5310-00-682-5822	84	14	2520-00-714-6157	75	2
5310-00-682-5822	85	23	2520-00-714-6157	76	2
5310-00-682-5992	86	4	5305-00-715-1211	122	30
5310-00-682-5992	97	9	6210-00-715-3839	32	11
5310-00-682-5992	108	32	2540-00-715-3854	148	30
2590-00-683-0598	44	1	5305-00-716-8165	25	10
5935-00-686-2599	49	19	5305-00-716-8165	27	11
5935-00-686-2610	49	15	5305-00-716-8180	25	15
2930-00-687-2660	23	36	5305-00-716-8180	27	24
5340-00-687-5151	5	15	5305-00-716-8182	104	10
5305-00-688-2111	101	32	5305-00-716-8183	24	4
5930-00-688-9881	43	6	5305-00-716-8187	91	8
5935-00-691-5591	67	17	5305-00-716-8192	59	3
5340-00-693-2433	20	17	5315-00-718-4761	17	11
5340-00-693-2433	21	13	5310-00-718-4783	71	16
6680-00-695-7189	162	4	5305-00-719-5238	76	11
2590-00-695-9076	31	10	5305-00-719-5240	77	13
2590-00-695-9076	32	17	5305-00-719-5342	17	10
2590-00-695-9076	33	14	4730-00-720-0288	94	18
2590-00-695-9076	33	19	4730-00-720-0987	94	28
2590-00-695-9076	50	12	4730-00-720-2038	9	3
2590-00-695-9076	51	3	5310-00-721-8000	164	10
5935-00-695-9077	31	5	5340-00-721-8014	77	5
5935-00-695-9077	32	14	6680-00-722-3730	163	12
5935-00-695-9077	49	25	5310-00-724-5688	19	8
5935-00-695-9077	133	30	5305-00-724-5833	18	1
5935-00-695-9077	144	35	5305-00-724-5910	119	23
5935-00-695-9077	147	8	5305-00-724-5911	98	42
5315-00-696-0789	120	9	5305-00-724-5911	109	27
5975-00-697-7769	155	7	5305-00-724-5911	121	13
4730-00-698-4035	15	14	5305-00-724-6810	119	11
4730-00-698-4035	16	14	5305-00-724-6810	122	33
6210-00-699-9457	32	9	5305-00-724-7209	119	22
6210-00-699-9458	32	2	4710-00-724-8270	13	23
5330-00-700-6237	39	5	4010-00-724-8287	BULK	
5330-00-700-6237	40	6	5305-00-725-0197	119	15
7690-00-700-7804	143	40	5305-00-725-4090	86	5
5365-00-700-8015	25	14	5935-00-725-4153	139	9
5365-00-700-8015	27	33	5935-00-725-4153	146	4

STOCK NUMBER	FIGURE NO.	ITEM NO.	STOCK NUMBER	FIGURE NO.	ITEM NO.
5305-00-725-4183	24	27	6210-00-745-7649	32	7
5305-00-725-4183	92	35	2520-00-745-7685	120	3
5340-00-725-5267	79	14	5935-00-745-7885	53	14
7690-00-725-5297	142	2	5935-00-745-7886	53	13
7690-00-725-5298	142	4	2540-00-752-4313	96	9
5305-00-726-2550	86	2	5315-00-752-4316	96	8
5305-00-726-2550	91	10	6220-00-752-6020	156	1
5305-00-726-2550	91	10	5365-00-752-7631	49	17
5305-00-726-2550	97	6	4910-00-753-3639	165	
5305-00-726-2552	2	1	4910-00-753-3639	165	
5305-00-726-2559	25	9	4910-00-753-3640	166	
5305-00-726-2559	27	14	4910-00-753-3640	166	
5305-00-726-2568	71	11	4910-00-753-3643	166	
5340-00-726-9317	48	7	5340-00-753-3741	148	28
5340-00-726-9321	47	5	5340-00-753-3742	108	27
5340-00-726-9323	47	15	5340-00-753-3744	108	26
5340-00-726-9323	48	8	5360-00-753-8706	120	7
5340-00-726-9323	130	5	5306-00-753-8725	120	8
5340-00-726-9323	131	14	2540-00-753-8726	120	23
5340-00-726-9323	143	39	5320-00-753-9145	114	7
5310-00-728-2044	42	4	5320-00-753-9145	114	17
5310-00-728-2044	152	19	5320-00-753-9145	116	2
5310-00-728-2044	153	14	5320-00-753-9145	116	13
6145-00-728-4026	BULK		5320-00-753-9145	118	4
5310-00-728-5507	23	24	5310-00-753-9688	162	6
5310-00-728-5507	23	28	5310-00-753-9688	163	6
5310-00-728-9957	65	2	5330-00-753-9689	162	3
5310-00-728-9957	104	21	5330-00-753-9689	163	3
5315-00-729-6992	26	10	4730-00-756-1894	144	22
5935-00-730-7325	54	6	2930-00-756-3589	27	12
5935-00-730-7325	57	6	2805-00-756-3615	5	5
5935-00-730-7325	58	2	5320-00-757-5492	114	2
5360-00-731-8836	102	23	5320-00-757-5492	114	12
5340-00-731-9611	70	4	5320-00-757-5492	116	7
5305-00-732-0512	70	15	5320-00-757-5492	116	18
5310-00-732-0558	37	5	5320-00-757-5492	118	7
5310-00-732-0559	124	5	5310-00-758-1900	14	52
2530-00-733-4704	82	20	5310-00-758-1900	98	24
2530-00-733-4704	83	22	5305-00-760-4233	82	23
5365-00-734-3032	122	38	5315-00-761-1680	19	6
2590-00-735-4063	36	3	5305-00-761-4227	84	22
5120-00-735-5871	166	16	5305-00-761-4227	99	8
5110-00-735-5872	166	17	5305-00-761-4227	119	37
2920-00-735-9542	29	8	5310-00-761-6882	108	19
6680-00-737-2728	162	2	9320-00-761-7550	103	14
5120-00-740-3346	165	23	2510-00-762-4523	110	32
5120-00-740-3347	165	3	2540-00-762-4530	152	4
2530-00-740-9387	121	29	4730-00-766-9892	10	13
2590-00-740-9565	121	28	2530-00-767-3145	86	1
3120-00-740-9591	120	13	2510-00-767-3146	98	13
5306-00-740-9677	120	25	2520-00-767-3153	80	
5340-00-740-9684	119	13	4730-00-767-9031	79	19
3120-00-740-9685	120	17	5365-00-768-8563	87	5
3120-00-740-9800	120	12	3120-00-769-5314	92	32
3120-00-740-9800	121	3	2520-00-770-2591	122	22
3110-00-740-9809	121	8	5975-00-771-6634	49	20
2520-00-740-9814	120	14	5975-00-771-6634	54	3
2520-00-740-9816	121	21	5975-00-771-6634	55	3
2520-00-740-9817	121	27	5975-00-771-6634	57	2
5330-00-740-9821	121	16	5975-00-771-6634	58	5
5330-00-741-3774	7	3	5935-00-771-6781	46	6



STOCK NUMBER	FIGURE NO.	ITEM NO.	STOCK NUMBER	FIGURE NO.	ITEM NO.
5930-00-771-8119	43	3	5365-00-804-2769	25	6
5365-00-772-2322	49	13	5365-00-804-2769	27	16
5365-00-772-2322	50	3	5365-00-804-2770	92	43
5365-00-772-2322	53	11	5365-00-804-2772	26	8
5935-00-772-2344	155	8	5330-00-804-5695	94	8
5935-00-772-2354	50	2	5365-00-804-5827	93	3
5935-00-772-3307	155	9	4730-00-805-2222	12	9
5365-00-772-8311	49	7	5330-00-805-2966	94	4
4730-00-773-1253	143	9	4710-00-805-4149	68	10
5935-00-773-1428	60	15	4710-00-805-4149	BULK	
2530-00-773-2138	82	17	4730-00-805-4516	79	13
2530-00-773-2138	83	19	4730-00-805-5097	144	28
5340-00-773-9379	20	15	4730-00-806-6233	11	9
5340-00-773-9379	21	17	4730-00-806-6233	12	6
2530-00-774-4602	82	15	5330-00-808-0794	122	6
2530-00-774-4602	83	11	5310-00-808-0975	4	18
5310-00-774-9427	77	12	6220-00-808-6072	152	5
5310-00-774-9427	104	9	2910-00-808-6908	6	4
6220-00-775-2384	157	1	5330-00-808-8355	82	21
2910-00-776-1718	14	50	5330-00-808-8355	83	23
5310-00-776-1963	83	14	5330-00-808-8386	82	21
5930-00-776-6916	32	23	5330-00-808-8386	83	23
2540-00-781-8072	18	22	5340-00-809-1492	15	33
2590-00-781-8567	108	2	5340-00-809-1492	16	42
2590-00-782-1189	73	9	5330-00-809-2587	79	11
2590-00-782-1190	19	18	5310-00-809-3078	20	7
2920-00-782-1955	27	6	5310-00-809-3078	24	10
3040-00-782-4189	66	11	5310-00-809-3078	133	26
4730-00-784-0769	43	1	5310-00-809-3078	144	2
4730-00-784-0778	9	13	5310-00-809-3079	110	16
4730-00-784-0778	13	7	5310-00-809-3079	119	36
5935-00-784-1701	33	7	5310-00-809-3079	122	39
.5935-00-784-1701	54	4	5310-00-809-4058	9	8
5935-00-784-1701	57	5	5310-00-809-4058	14	32
5935-00-784-1701	58	4	5310-00-809-4058	17	17
6105-00-787-8532	145	13	5310-00-809-4058	20	2
6220-00-788-5887	152	22	5310-00-809-4058	21	9
5945-00-789-3706	152	26	5310-00-809-4058	23	22
3110-00-792-8389	84	21	5310-00-809-4058	26	18
5340-00-794-8398	129	10	5310-00-809-4058	28	4
5330-00-796-2254	41	7	5310-00-809-4058	29	9
5310-00-796-2269	38	4	5310-00-809-4058	36	7
2520-00-796-4704	66	13	5310-00-809-4058	72	1
2510-00-796-8260	164	15	5310-00-809-4058	74	3
5930-00-796-8845	36	8	5310-00-809-4058	80	3
6680-00-798-7478	163	2	5310-00-809-4058	92	25
4730-00-800-2828	13	17	5310-00-809-4058	98	22
4730-00-800-2828	94	1	5310-00-809-4058	101	8
4730-00-800-3556	94	10	5310-00-809-4058	107	11
5340-00-800-6592	11	3	5310-00-809-4058	108	3
5330-00-801-2819	1	2	5310-00-809-4058	110	12
5325-00-801-3102	23	10	5310-00-809-4058	111	11
2540-00-801-5219	102	8	5310-00-809-4058	113	2
5305-00-802-0016	132	5	5310-00-809-4058	113	2
5340-00-802-7565	11	20	5310-00-809-4058	115	4
4730-00-803-5693	11	35	5310-00-809-4058	115	4
5365-00-803-7301	96	3	5310-00-809-4058	115	14
5365-00-803-7301	96	7	5310-00-809-4058	117	13
5365-00-803-7351	14	18	5310-00-809-4058	126	18
4730-00-803-8388	161	1	5310-00-809-4058	129	2
4730-00-804-1926	11	33	5310-00-809-4058	134	15

STOCK NUMBER	FIGURE NO.	ITEM NO.	STOCK NUMBER	FIGURE NO.	ITEM NO.
5310-00-809-4058	135	9	2920-00-818-8635	27	6
5310-00-809-4058	143	2	6220-00-819-7028	37	2
5310-00-809-4058	150	2	5310-00-820-6653	29	2
5310-00-809-4058	152	3	5310-00-820-6653	12j	12
5310-00-809-4061	11	24	5310-00-823-8803	2	2
5310-00-809-4061	45	10	5310-00-823-8803	24	2
5310-00-809-4061	98	6	5310-00-823-8803	25	2
5310-00-809-4061	101	41	5310-00-823-8803	27	13
5310-00-809-4061	103	8	5310-00-823-8803	71	12
5310-00-809-4061	103	20	5310-00-823-8803	109	24
5310-00-809-4061	105	2	5310-00-823-8803	109	28
5310-00-809-4061	105	2	5310-00-823-8804	135	5
5310-00-809-4061	106	25	4720-00-824-4463	13	11
5310-00-809-4061	107	8	4720-00-824-4464	11	26
5310-00-809-4061	110	26	5365-00-825-1146	110	21
5310-00-809-4061	112	2	2940-00-825-1177	8	8
5310-00-809-5998	4	14	4210-00-825-1183	164	17
5310-00-809-5998	13	22	5340-00-825-1187	101	34
5310-00-809-5998	24	5	6680-00-825-2076	163	1
5310-00-809-5998	59	4	5315-00-825-8353	95	29
5310-00-809-5998	92	36	2510-00-828-7164	101	13
5310-00-809-5998	98	26	2520-00-830-9784	66	9
5310-00-809-5998	99	7	2520-00-830-9784	67	7
5310-00-809-5998	111	17	2520-00-831-6945	80	1
5310-00-809-5998	150	9	5340-00-831-6949	101	27
5310-00-809-8533	109	2	5330-00-833-7491	122	7
5310-00-809-8541	26	15	5935-00-833-8561	44	7
5310-00-809-8541	95	9	5935-00-833-8561	49	10
5310-00-809-8546	9	4	5935-00-833-8561	50	7
5310-00-809-8546	15	17	5935-00-833-8561	53	4
5310-00-809-8546	16	17	5935-00-833-8561	61	5
5310-00-809-8546	23	5	5935-00-833-8561	62	4
5310-00-809-8546	52	7	5935-00-833-8561	63	4
5310-00-809-8546	67	11	5935-00-833-8561	64	5
5310-00-809-8546	106	5	5935-00-833-8561	134	8
5310-00-809-8546	113	11	5935-00-833-8561	139	13
5310-00-809-8546	115	2	5935-00-833-8561	152	13
5310-00-809-8546	126	15	5935-00-833-8561	152	34
5310-00-809-8546	164	4	5935-00-833-8561	153	7
5310-00-809-8591	129	9	5935-00-833-8561	155	1
5315-00-810-3702	101	24	5935-00-833-8561	158	5
5305-00-810-5543	14	37	5935-00-833-8561	160	5
5310-00-811-3494	30	4	5970-00-833-8562	44	8
5310-00-811-3494	31	17	5970-00-833-8562	49	9
5310-00-811-3494	33	29	5970-00-833-8562	50	8
5310-00-811-3494	46	3	5970-00-833-8562	53	3
5310-00-811-3494	102	11	5970-00-833-8562	61	6
5315-00-811-9105	164	20	5970-00-833-8562	62	5
5315-00-811-9110	101	4	5970-00-833-8562	63	3
5330-00-812-1105	12	20	5970-00-833-8562	64	6
5315-00-812-3752	122	9	5970-00-833-8562	67	15
4730-00-812-7999	16	39	5970-00-833-8562	134	7
5315-00-814-3529	103	10	5970-00-833-8562	139	12
6685-00-814-5271	43	5	5970-00-833-8562	146	6
4730-00-815-3410	144	18	5970-00-833-8562	152	14
5935-00-815-5423	155	4	5970-00-833-8562	152	35
2530-00-815-7104	95	1	5970-00-833-8562	153	8
2590-00-815-7387	119	7	5970-00-833-8562	155	2
5315-00-816-1794	19	13	5970-00-833-8562	158	6
5315-00-816-1794	93	15	5970-00-833-8562	160	6
5315-00-816-1794	95	19	5310-00-833-8567	32	20

STOCK NUMBER	FIGURE NO.	ITEM NO.	STOCK NUMBER	FIGURE NO.	ITEM NO.
5310-00-833-8567	36	4	5310-00-851-2682	104	24
5310-00-833-8567	39	9	5310-00-851-2682	112	1
5310-00-833-8567	40	4	2590-00-852-8493	46	16
5310-00-833-8567	47	7	5935-00-852-9611	139	6
5310-00-833-8567	49	29	5935-00-852-9611	145	14
5310-00-833-8567	50	14	5310-00-853-9335	19	3
5310-00-833-8567	58	8	5310-00-853-9335	19	31
5310-00-833-8567	60	11	5310-00-853-9335	66	7
5310-00-833-8567	61	3	5310-00-853-9335	66	16
5310-00-833-8567	64	3	5310-00-853-9335	95	23
5310-00-833-8567	134	10	5310-00-853-9335	95	35
5310-00-833-8567	152	8	5340-00-854-6532	129	21
5310-00-833-8567	152	31	5961-00-856-1316	28	1
5310-00-833-8567	153	3	2530-00-856-2299	88	2
5310-00-833-8567	158	2	2530-00-856-2299	88	2
5310-00-833-8567	160	2	2520-00-860-7340	120	10
4730-00-833-9315	4	6	5330-00-863-6701	122	21
5330-00-834-4759	109	35	2540-00-864-2912	50	5
5310-00-834-8734	93	17	2590-00-864-2915	46	5
5310-00-834-8734	98	27	2540-00-864-2919	62	1
5310-00-835-1942	122	26	2590-00-864-2920	49	5
5340-00-835-9815	164	14	2540-00-864-2943	50	1
5360-00-837-7122	73	6	2930-00-864-2949	22	11
5310-00-838-1702	18	16	4710-00-864-2954	15	27
5310-00-838-1702	120	22	4710-00-864-2955	15	31
2520-00-839-1055	144	13	4710-00-864-2955	16	40
5315-00-839-2325	12	14	4710-00-864-2957	10	7
5315-00-839-2325	101	3	4710-00-864-2973	10	1
5315-00-839-2325	122	10	4710-00-864-2986	10	10
5315-00-839-2325	122	13	4710-00-864-2988	12	16
5315-00-839-2325	164	21	5330-00-866-6196	101	11
5315-00-839-2326	119	30	5330-00-866-6219	98	9
5315-00-839-5820	17	12	3120-00-866-6235	87	8
5315-00-839-5820	105	4	5330-00-866-6238	101	11
5315-00-839-5820	105	4	4910-00-868-7994	165	
5315-00-839-5821	95	3	4910-00-868-7994	166	
5315-00-839-5822	95	38	4910-00-868-7994	166	
2540-00-840-9651	106	22	4710-00-871-2862	94	21
4730-00-842-2599	143	22	4710-00-871-2863	94	23
5315-00-842-3044	73	1	2540-00-872-5996	98	10
5315-00-842-3044	95	6	2540-00-872-5996	98	17
5315-00-842-3044	101	40	5305-00-873-6946	119	21
5315-00-842-3044	109	8	5310-00-873-6947	124	2
5310-00-842-7783	97	2	5310-00-877-5795	24	16
5310-00-842-7783	97	2	5310-00-877-5795	75	14
5315-00-844-4790	119	9	5310-00-877-5795	76	18
5315-00-844-5835	101	7	5310-00-877-5796	15	32
5320-00-845-9501	119	3	5310-00-877-5796	16	41
5935-00-846-3884	60	8	5310-00-877-5796	18	11
5935-00-846-3884	159	1	5310-00-877-5796	24	15
6220-00-846-9745	153	19	5310-00-877-5796	30	12
9505-00-847-1663	163	10	5310-00-877-5796	134	13
9505-00-847-1663	BULK		5310-00-877-5797	4	10
5315-00-849-3971	109	44	5310-00-877-5797	9	5
5310-00-849-6882	96	12	5310-00-877-5797	13	12
5310-00-851-2674	122	27	5310-00-877-5797	17	8
5310-00-851-2674	122	31	5310-00-877-5797	19	20
5310-00-851-2677	25	18	5310-00-877-5797	23	4
5310-00-851-2677	27	29	5310-00-877-5797	33	2
5310-00-851-2682	18	14	5310-00-877-5797	47	4
5310-00-851-2682	95	33	5310-00-877-5797	52	4

STOCK NUMBER	FIGURE NO.	ITEM NO.	STOCK NUMBER	FIGURE NO.	ITEM NO.
5310-00-877-5797	67	8	2910-00-893-6402	7	2
5310-00-877-5797	69	7	5330-00-895-3424	121	20
5310-00-877-5797	70	5	5310-00-897-6145	92	26
5310-00-877-5797	74	18	5320-00-898-2835	114	3
5310-00-877-5797	98	41	5320-00-898-2835	114	13
5310-00-877-5797	110	37	5320-00-898-2835	116	4
5310-00-877-5797	129	8	5320-00-898-2835	116	17
5310-00-877-5797	133	17	4730-00-900-1292	79	18
5310-00-877-5797	135	4	4730-00-900-3296	9	17
5310-00-877-5972	71	8	4730-00-900-4996	143	26
4730-00-877-8997	94	3	2920-00-900-7993	28	2
4730-00-878-2587	15	37	8105-00-901-9650	108	48
4730-00-878-2587	16	46	5310-00-902-6676	18	3
2510-00-878-2610	115	19	5310-00-902-6676	126	9
4710-00-878-2612	15	8	5310-00-902-6676	143	21
4710-00-878-2612	16	8	5310-00-902-9369	25	11
4710-00-878-2613	15	36	5310-00-902-9369	27	10
4710-00-878-2613	16	45	5315-00-903-5923	101	43
5310-00-878-2614	15	22	5310-00-903-8282	101	12
5310-00-878-2614	16	22	5310-00-903-8282	117	9
2540-00-878-2618	128	2	5360-00-904-1401	67	5
2540-00-878-2621	128	1	5360-00-904-1403	20	6
2540-00-878-2622	128	3	5330-00-904-1404	20	13
5340-00-878-2623	117	15	5340-00-904-1411	20	11
4030-00-878-2624	110	17	5310-00-904-1412	26	5
4030-00-878-2624	127	4	2540-00-904-4562	106	2
4010-00-878-2627	126	13	2540-00-904-5680	107	2
5340-00-878-3570	100	6	4730-00-904-8104	13	16
5310-00-878-3581	112	5	2590-00-904-8111	122	11
5310-00-878-3583	15	24	5330-00-904-8115	123	1
5310-00-878-3583	16	24	5330-00-904-8116	123	3
5340-00-878-3599	111	13	2590-00-904-9586	66	8
5340-00-878-3599	113	3	3020-00-905-0037	123	6
5340-00-878-3599	115	9	3120-00-905-0043	67	6
5330-00-878-3601	109	6	5360-00-905-1490	119	8
5320-00-879-0688	121	31	5360-00-905-1490	119	29
7690-00-880-7292	142	5	2540-00-905-1503	106	7
7690-00-880-7293	142	1	5365-00-905-4464	103	22
5310-00-880-7744	120	5	5365-00-905-4464	110	27
5310-00-880-7745	38	6	5310-00-905-4600	122	16
2520-00-882-6018	70	3	9905-00-905-7542	141	3
5320-00-884-7089	114	6	5330-00-905-9813	107	21
5320-00-884-7089	114	16	5330-00-905-9814	107	20
5320-00-884-7089	116	6	4730-00-908-3193	5	12
5320-00-884-7089	116	14	4730-00-908-3193	14	12
5320-00-884-7089	118	6	4730-00-908-3193	23	8
3040-00-884-7726	17	13	4730-00-908-3193	130	8
4210-00-885-5724	164	23	4730-00-908-3193	131	7
2540-00-888-0832	107		4730-00-908-3193	144	11
5310-00-889-2528	152	27	4730-00-908-3194	16	30
5310-00-889-2528	153	16	4730-00-908-3194	23	3
5310-00-889-2708	6	3	4730-00-908-3194	143	19
5310-00-889-2708	143	31	4730-00-908-3195	14	6
5305-00-889-2997	5	6	4730-00-908-3195	14	44
5305-00-889-3000	6	13	4730-00-908-3195	15	1
5310-00-891-1709	18	2	4730-00-908-3195	16	1
5310-00-891-1758	101	26	4730-00-908-3195	69	2
5310-00-891-3426	11	8	4730-00-908-6292	14	24
5310-00-891-3426	15	12	4730-00-908-6292	23	15
5310-00-891-3426	16	12	4730-00-908-6292	92	38
5310-00-891-3426	26	4	4730-00-908-6293	21	6

STOCK NUMBER	FIGURE NO.	ITEM NO.	STOCK NUMBER	FIGURE NO.	ITEM NO.
4730-00-908-6293	135	21	4730-00-914-1003	143	25
4730-00-908-6294	8	12	5330-00-914-1011	14	20
4730-00-908-6294	135	14	5330-00-914-1012	14	26
4730-00-908-6294	143	8	2590-00-914-5177	121	5
4730-00-908-6295	135	18	5365-00-914-6034	129	13
4730-00-908-6295	136	4	5940-00-914-6054	6	14
2940-00-909-2453	9	2	5305-00-914-6131	75	8
2510-00-909-2492	99	10	5305-00-914-6131	76	15
2510-00-909-2493	99	10	2530-00-915-2942	92	16
2510-00-909-2494	99	1	4730-00-915-5488	74	9
2510-00-909-2495	99	5	5305-00-915-8087	19	7
2510-00-909-2496	99	5	5305-00-915-8087	99	6
2990-00-909-3746	20	16	2540-00-916-2095	147	7
2990-00-909-3746	21	14	5305-00-916-2345	84	19
2990-00-909-3748	20	19	5305-00-916-2345	85	2
2990-00-909-3749	20	18	4730-00-918-0579	77	7
2990-00-909-3784	20	4	5120-00-918-0586	165	2
4730-00-909-8627	135	2	2910-00-918-0609	6	11
4710-00-910-3701	130	4	2910-00-918-0610	11	5
2590-00-910-3702	66	20	2910-00-918-0610	15	13
2590-00-910-3703	131	15	2910-00-918-0610	16	13
4710-00-910-3704	131	17	5330-00-918-0611	14	4
2540-00-910-3717	129	23	5330-00-918-4187	119	33
2540-00-910-3719	164	24	4140-00-918-4192	24	1
3040-00-910-3721	123	7	2930-00-919-2887	23	31
4210-00-910-9663	164	19	2590-00-919-2915	120	11
2510-00-911-3588	103	15	2540-00-919-6406	110	24
5330-00-912-1852	107	15	2590-00-919-6414	52	18
5330-00-912-1852	BULK		2930-00-919-6428	23	26
9390-00-912-1853	106	29	2510-00-919-6436	109	31
2520-00-912-4015	75	6	2510-00-919-6437	109	30
2520-00-912-4015	76	6	5340-00-919-6438	109	3
5305-00-912-5113	110	19	5330-00-919-7264	22	13
5305-00-912-5113	127	6	5306-00-920-0640	45	16
4720-00-912-5643	15	15	3130-00-921-0477	24	20
4720-00-912-5643	16	15	2520-00-921-0478	121	1
2590-00-912-5650	108	16	5330-00-921-0490	107	16
2590-00-912-6683	BULK		5330-00-921-0490	BULK	
2590-00-912-6684	BULK		5306-00-921-0492	109	50
4720-00-912-9095	13	8	5306-00-921-0493	109	34
4720-00-912-9108	13	4	5330-00-921-3235	98	19
2910-00-912-9110	13	19	4730-00-921-3623	24	22
4720-00-912-9111	11	29	4730-00-921-3624	24	34
5330-00-912-9504	107	24	5340-00-921-6094	100	3
2530-00-912-9511	81	1	2590-00-921-6759	122	29
2530-00-912-9512	81	4	3040-00-922-5451	66	5
5365-00-913-1980	101	21	5340-00-922-5462	52	13
4720-00-913-1987	8	13	2520-00-923-4233	121	15
5340-00-913-3359	12	15	2590-00-925-3974	133	29
2590-00-913-3370	34	13	5999-00-925-6495	31	7
2590-00-913-3370	35	11	5999-00-925-6495	32	12
5360-00-913-3953	101	25	5999-00-925-6495	49	27
4730-00-913-3954	79	2	5999-00-925-6495	139	5
3040-00-913-3959	26	9	2590-00-925-8050	138	5
5360-00-913-3968	95	17	5310-00-925-9642	25	1
4710-00-913-5915	23	9	5310-00-925-9642	27	20
3020-00-913-6878	121	4	5310-00-926-1852	79	6
5330-00-913-6890	101	15	5310-00-926-1852	151	6
9905-00-913-7985	119	2	5999-00-926-3144	67	19
9905-00-913-7986	119	4	5340-00-926-5333	135	29
5330-00-914-0999	119	34	3120-00-927-0379	78	4

STOCK NUMBER	FIGURE NO.	ITEM NO.	STOCK NUMBER	FIGURE NO.	ITEM NO.
2510-00-928-2953	101	14	2590-00-933-6561	61	1
2510-00-928-2957	110	36	2590-00-933-6562	61	1
2510-00-928-2959	101	23	2590-00-933-6565	60	3
2510-00-928-3000	101	22	2910-00-933-6948	4	19
2510-00-928-3024	110	29	2910-00-933-6948	52	17
5315-00-930-0100	123	10	2590-00-933-7190	54	1
5315-00-930-0101	106	32	2590-00-933-7191	55	1
5340-00-930-1615	103	3	5305-00-933-7362	124	1
5340-00-930-1615	105	6	4730-00-933-7477	133	4
5340-00-930-1615	105	10	9390-00-933-7479	BULK	
5340-00-930-1616	100	5	5120-00-933-8458	165	18
5340-00-930-1616	110	22	5340-00-933-8912	100	5
5340-00-930-1616	113	17	5340-00-933-8912	110	22
5340-00-930-1616	114	8	5340-00-933-8912	113	17
5340-00-930-1616	114	18	5340-00-933-8912	114	8
5340-00-930-1616	116	9	5340-00-933-8912	114	18
5340-00-930-1616	116	21	5340-00-933-8912	116	9
5340-00-930-1618	98	32	5340-00-933-8912	116	21
5340-00-930-1618	100	1	5310-00-934-9738	67	9
5340-00-930-1618	104	14	5310-00-934-9758	48	1
5340-00-930-1618	112	7	5315-00-935-3549	109	51
5340-00-930-1619	26	14	9320-00-935-5760	24	17
5340-00-930-1619	100	2	5310-00-935-8984	152	12
5340-00-930-1619	104	31	5310-00-935-9021	15	26
2530-00-930-2040	92	39	5310-00-935-9021	16	26
4320-00-930-2045	143	34	6685-00-936-2139	31	16
2930-00-930-2062	23	39	5365-00-938-4050	91	9
2930-00-930-2063	23	35	2590-00-938-5914	130	11
2940-00-930-2338	8	10	2590-00-938-5914	131	21
3120-00-930-2340	87	14	5935-00-939-7140	33	6
4730-00-930-2341	98	29	5330-00-939-7432	123	4
5320-00-930-2343	8	11	5305-00-939-9204	119	31
5340-00-930-2595	30	3	2590-00-940-8048	34	9
2540-00-930-2718	106	23	5305-00-940-8069	119	35
2540-00-930-2718	107	7	5305-00-941-3620	164	13
2590-00-930-3113	122	3	2590-00-941-8668	BULK	
5930-00-930-5016	34	7	2520-00-941-8672	77	8
5930-00-930-5016	35	6	2590-00-941-8680	138	4
4720-00-930-8153	144	25	5330-00-941-8686	23	46
2530-00-930-8424	92	18	5305-00-942-2196	15	20
2540-00-930-8938	136	2	5305-00-942-2196	24	13
5365-00-930-9090	49	3	5305-00-942-2196	61	9
5365-00-930-9094	49	2	5305-00-942-2196	82	14
2910-00-930-9367	7	1	5305-00-942-2196	84	12
2910-00-930-9367	133	11	5305-00-942-2196	95	11
2910-00-930-9367	144	21	5305-00-942-2196	104	16
2520-00-931-1028	124	7	5305-00-942-2196	106	26
5340-00-931-7253	100	2	5305-00-942-2196	107	22
5340-00-931-7253	114	8	5305-00-942-2196	111	7
5340-00-931-7253	114	18	5305-00-942-2196	117	12
5340-00-931-7253	116	9	5305-00-942-2196	136	5
5340-00-931-7253	116	21	5310-00-943-9897	17	7
5340-00-931-7253	118	11	5930-00-944-1660	43	7
4730-00-933-0622	12	2	2540-00-945-8414	22	3
5306-00-933-1131	45	4	5365-00-946-2231	129	15
6680-00-933-3599	162	1	4030-00-946-8497	22	9
6680-00-933-3600	32	29	5305-00-947-4352	122	14
2930-00-933-6424	22	10	5305-00-947-4360	119	47
2590-00-933-6557	5g	1	4730-00-947-7498	24	23
2590-00-933-6558	53	1	4730-00-947-7498	69	4
2590-00-933-6560	61	1	5330-00-948-0530	103	13

STOCK NUMBER	FIGURE NO.	ITEM NO.	STOCK NUMBER	FIGURE NO.	ITEM NO.
5330-00-948-0530	BULK		4710-00-974-9032	11	15
5340-00-949-5305	6	10	2540-00-976-4515	129	25
5340-00-949-5305	143	33	5120-00-977-7421	165	6
5310-00-950-0039	18	10	5330-00-980-1546	29	24
5310-00-950-0039	24	8	5310-00-982-3356	60	14
5310-00-950-0039	65	3	5310-00-982-4908	21	19
5310-00-950-0039	66	21	5310-00-982-4971	21	11
5310-00-950-0039	95	41	5310-00-982-5064	11	4
5310-00-950-0039	104	27	5310-00-982-6496	109	4
6240-00-950-1727	147	6	5310-00-982-6809	88	3
5325-00-953-7712	126	5	5310-00-982-6809	90	5
5305-00-954-3937	103	5	5310-00-982-6809	91	7
5925-00-954-9289	31	2	5310-00-982-6810	109	1
5925-00-954-9289	33	23	5310-00-982-6812	109	26
5305-00-957-2639	117	8	5305-00-983-6660	111	12
5315-00-957-7056	73	2	5305-00-983-6660	113	1
5315-00-957-9397	109	9	5305-00-983-6660	115	10
5315-00-957-9416	12	12	5310-00-984-3806	106	28
5305-00-958-5247	14	3	5310-00-984-3807	42	5
5305-00-958-5247	109	36	5310-00-984-3807	152	20
5305-00-958-5247	133	1	5310-00-984-3807	153	15
5305-00-958-5247	144	5	5305-00-984-4983	101	17
5305-00-958-5267	121	14	5305-00-984-4988	6	17
2590-00-958-9409	46	10	5305-00-984-4988	32	27
5310-00-959-1488	91	3	5305-00-984-4993	151	2
5310-00-959-1488	91	3	6220-00-984-5180	38	1
5305-00-959-2698	106	12	6220-00-984-5181	38	1
5305-00-959-2717	67	20	5305-00-984-5674	82	13
5330-00-959-5878	82	19	5305-00-984-5674	84	9
5330-00-959-5878	83	21	5305-00-984-6193	30	1
5310-00-959-7600	26	17	5305-00-984-6193	31	15
5310-00-959-7600	110	15	5305-00-984-6193	32	26
5310-00-959-7600	113	4	5305-00-984-6193	102	13
5310-00-959-7600	115	11	5305-00-984-6193	134	17
5310-00-959-7600	117	19	5305-00-984-6194	32	25
5310-00-959-7600	135	31	5305-00-984-6194	33	26
5310-00-959-7600	150	1	5305-00-984-6194	46	4
5305-00-964-0564	71	3	5305-00-984-6196	31	3
5305-00-964-0564	124	3	5305-00-984-6197	33	24
5305-00-964-0575	163	11	5305-00-984-6210	15	9
5180-00-966-5958	166		5305-00-984-6210	16	9
5133-00-966-5959	166	4	5305-00-984-6210	22	1
5133-00-966-5960	166	5	5305-00-984-6210	22	1
5180-00-966-5961	166		5305-00-984-6210	23	13
5120-00-966-5962	166	6	5305-00-984-6210	64	11
5120-00-966-5963	166	7	5305-00-984-6211	10	2
5120-00-966-5964	166	8	5305-00-984-6211	10	2
2540-00-968-4060	108	10	5305-00-984-6211	11	13
2540-00-968-7782	138	2	5305-00-984-6211	12	25
2540-00-968-7784	138	13	5305-00-984-6211	15	2
2540-00-968-7785	138	12	5305-00-984-6211	16	2
4810-00-968-7786	138	1	5305-00-984-6211	17	3
2530-00-970-1195	94	24	5305-00-984-6211	47	1
2530-00-970-1196	94	22	5305-00-984-6211	48	4
2530-00-970-1197	94	6	5305-00-984-6211	52	20
2530-00-970-1198	94	9	5305-00-984-6211	68	5
5310-00-971-7990	119	45	5305-00-984-6211	77	6
4720-00-972-8091	BULK		5305-00-984-6211	94	14
6680-00-973-1263	162	10	5305-00-984-6211	122	35
4710-00-974-9008	11	16	5305-00-984-6211	130	6
4710-00-974-9020	11	17	5305-00-984-6211	131	12

STOCK NUMBER	FIGURE NO.	ITEM NO.	STOCK NUMBER	FIGURE NO.	ITEM NO.
5305-00-984-6211	133	16	4730-00-995-1559	11	11
5305-00-984-6211	135	45	4730-00-995-1559	16	35
5305-00-984-6211	143	30	5305-00-995-3440	18	5
5305-00-984-6211	162	7	5310-00-995-8921	76	10
5305-00-984-6211	163	7	2530-00-996-0716	82	18
5305-00-984-6211	164	2	2530-00-996-0716	83	20
5305-00-984-6212	5	14	2530-00-996-0717	82	1
5305-00-984-6212	47	13	2530-00-996-0717	83	12
5305-00-984-6212	79	23	2530-00-996-0718	82	1
5975-00-984-6582	152	28	2530-00-996-0719	82	1
5975-00-984-6582	153	22	2540-00-997-1527	145	2
5305-00-984-7342	109	5	5330-00-997-1528	145	11
5305-00-984-7342	129	18	5930-00-997-1529	145	12
3120-00-984-7419	92	42	2590-00-997-1530	145	1
4720-00-986-8700	94	26	2540-00-997-1532	143	7
5340-00-988-1162	74	6	5330-00-997-1533	145	10
5305-00-988-1724	26	1	5310-00-997-1888	14	41
5305-00-988-1724	164	25	5310-00-997-3070	135	11
5305-00-988-1725	9	11	2590-00-999-1977	93	5
5305-00-988-1725	153	13	2920-00-999-1988	25	8
5305-00-988-1727	9	10	2920-00-999-1988	27	18
5305-00-988-9132	102	21	2920-00-999-1989	25	3
5305-00-989-7434	106	6	2920-00-999-1989	27	15
5305-00-989-7434	126	12	2930-00-999-1991	25	17
5305-00-989-7435	4	11	2930-00-999-1991	27	30
5305-00-989-7435	11	1	3120-00-999-1995	73	5
5305-00-989-7435	19	19	2520-00-999-1996	73	8
5305-00-989-7435	22	15	3120-00-999-2006	93	19
5305-00-989-7435	23	14	2590-00-999-2010	93	4
5305-00-989-7435	30	9	2590-00-999-2114	133	23
5305-00-989-7435	52	1	2590-00-999-2114	144	3
5305-00-989-7435	69	9	2590-00-999-2115	133	25
5305-00-989-7435	70	11	2590-00-999-2115	144	6
5305-00-989-7435	98	38	2590-00-999-2117	18	18
5305-00-989-7435	106	10	4730-00-999-2118	13	31
5305-00-989-7435	129	22	2590-00-999-2128	77	9
5305-00-989-7435	133	18	2530-00-999-2310	99	4
5305-00-989-7435	143	29	2590-00-999-2319	19	21
5315-00-990-2889	109	43	2530-00-999-2332	92	10
5305-00-990-6444	29	4	2530-00-999-2333	92	41
5305-00-993-1848	9	1	2590-00-999-2336	19	29
5305-00-993-1848	13	15	2590-00-999-2339	18	7
5305-00-993-1848	13	32	4730-00-999-2355	79	26
5305-00-993-1848	17	14	5306-00-999-3856	101	28
5305-00-993-1848	23	41	4720-00-999-3905	94	19
5305-00-993-1848	31	13	5340-00-999-5627	100	4
5305-00-993-1848	74	21	5315-00-999-9780	119	10
5305-00-993-1848	113	10	5315-00-999-9781	122	12
5305-00-993-1848	115	1	5306-00-999-9782	119	41
5305-00-993-1848	148	34	4710-00-999-9857	10	6
5305-00-993-1849	6	15	4710-00-999-9860	94	27
5305-00-993-1851	13	25	2540-00-999-9863	129	14
5305-00-993-1851	33	25	2510-01-004-3041	108	6
5305-00-993-1851	52	9	2930-01-004-3150	26	12
5305-00-993-1851	67	12	5307-01-006-5515	124	6
5305-00-993-1851	135	7	5120-01-006-8847	165	19
5305-00-993-2459	26	16	5305-01-010-2362	4	16
5305-00-993-2459	134	16	5305-01-010-2362	83	6
5305-00-993-2461	24	11	5305-01-010-2362	84	12
5305-00-993-2461	101	29	5305-01-010-2362	85	13
5340-00-995-0566	23	6	5305-01-010-2362	152	17



STOCK NUMBER	FIGURE NO.	ITEM NO.	STOCK NUMBER	FIGURE NO.	ITEM NO.
2920-01-011-2814	29	1	2510-01-054-9930	118	13
6220-01-011-9728	161	5	2510-01-054-9931	118	1
5975-01-013-2742	17	6	4720-01-055-4031	70	2
5365-01-014-7383	106	17	4020-01-058-3483	151	9
5310-01-016-9648	52	12	2520-01-059-4297	19	23
5120-01-017-5328	165	4	2510-01-060-2483	114	1
4730-01-020-5607	13	21	5330-01-060-2531	82	2
2510-01-022-5782	BULK		5330-01-060-2531	83	16
7690-01-022-9297	142	6	5330-01-060-2531	84	7
2920-01-026-6203	29	1	5330-01-060-2531	84	7
4010-01-027-0356	119	46	5330-01-060-2531	85	22
3120-01-027-1451	85	4	6680-01-060-7234	77	2
3120-01-027-2730	85	5	5330-01-060-8526	87	
4730-01-028-8147	79	29	5325-01-061-1995	16	36
2540-01-028-8573	97	7	2530-01-061-7327	85	10
4720-01-030-7074	4	8	3130-01-062-0868	85	18
5325-01-033-3443	48	11	2540-01-062-5596	97	5
2530-01-034-1147	82	4	2530-01-062-5597	83	13
2530-01-034-1147	83	9	2530-01-062-5598	83	13
2530-01-034-1148	84	17	2530-01-062-5599	85	3
2910-01-035-0161	14	29	5120-01-062-5607	165	9
5310-01-035-0869	129	16	4720-01-063-1848	BULK	
5330-01-035-9823	83	16	2920-01-063-8926	29	1
5330-01-035-9832	84	7	5315-01-064-3847	71	4
2590-01-036-0027	147	4	5315-01-064-3847	78	2
2530-01-037-3310	84	3	9905-01-066-7726	134	14
5340-01-038-5650	108	21	2520-01-067-8933	77	1
9905-01-038-5696	140	6	3110-01-069-8837	85	17
7690-01-038-5701	135	13	6680-01-069-8865	77	2
5340-01-038-5707	74	4	2530-01-069-8873	83	13
4710-01-038-5709	74	7	2530-01-069-8874	83	13
6680-01-038-5710	74	1	2530-01-069-9223	83	15
2520-01-038-8132	74	17	4820-01-070-7670	83	8
5340-01-038-8788	83	5	4820-01-070-7670	84	6
5340-01-038-8788	84	11	4820-01-070-7670	85	6
5340-01-038-8788	85	14	2530-01-070-9506	83	12
4720-01-039-3210	BULK		5330-01-070-9580	85	21
4730-01-040-4993	12	17	4820-01-071-0688	83	8
3020-01-040-8852	88	1	4820-01-071-0688	84	6
2520-01-041-4089	76	9	4820-01-071-0688	85	6
5120-01-041-4624	165	15	2910-01-073-0080	4	4
5120-01-041-9920	165	7	2910-01-073-0080	69	5
4730-01-042-0252	74	8	2910-01-073-0080	79	3
5330-01-042-8880	82	10	2590-01-073-8037	33	3
5330-01-042-8880	83	4	4720-01-074-4978	135	15
5330-01-042-8880	84	13	5365-01-078-5900	85	7
5330-01-042-8880	85	15	5340-01-081-8288	13	14
5360-01-042-9532	119	20	2540-01-083-0691	136	2
4933-01-046-7109	165	14	2920-01-085-8289	50	1
5320-01-047-0468	150	5	6680-01-086-1652	3	1
5320-01-047-0468	150	12	7690-01-086-3253	8	9
5320-01-047-0468	150	18	2520-01-093-5417	77	4
2520-01-047-8613	71	1	2920-01-093-5885	53	1
4820-01-049-6364	14	47	4720-01-094-5158	79	9
4720-01-050-7544	70	10	5340-01-098-9906	117	6
4720-01-050-7544	79	28	5325-01-098-9913	164	6
5340-01-052-5614	148	3	5340-01-100-7680	13	13
5340-01-052-5615	148	1	3040-01-100-7694	24	33
5330-01-054-4012	87		4730-01-102-0065	23	49
4730-01-054-6023	11	39	5330-01-102-0192	21	5
5310-01-054-9791	166	14	5340-01-102-0202	91	2

STOCK NUMBER	FIGURE NO.	ITEM NO.	STOCK NUMBER	FIGURE NO.	ITEM NO.
2990-01-102-0205	21	3	2510-01-128-9569	105	19
2530-01-102-0240	81	1	2990-01-128-9575	21	4
2530-01-102-0241	81	4	2990-01-128-9576	21	7
2930-01-102-0245	22	5	5330-01-129-0361	145	5
4710-01-102-0254	23	45	4730-01-129-0481	70	8
2990-01-102-0260	21	16	2530-01-130-3366	90	4
2990-01-102-0261	21	15	2540-01-130-3367	69	6
2530-01-102-0265	85	1	2530-01-131-5420	91	5
5120-01-102-4627	165	22	5306-01-131-9825	89	1
5120-01-102-4628	165	21	5306-01-132-3363	89	4
4020-01-105-7160	BULK		8145-01-133-9380	65	5
3040-01-105-7167	19	17	3020-01-134-3790	24	6
3040-01-105-7168	19	10	3020-01-134-3790	24	6
4010-01-106-7926	BULK		3020-01-134-3791	24	12
6625-01-108-2600	139	3	3120-01-134-3798	97	8
6625-01-108-2600	147	5	9320-01-134-6580	BULK	
4730-01-113-1138	82	25	2540-01-136-8698	97	5
4730-01-113-1138	84	6	3020-01-136-8737	24	35
2520-01-113-9227	65	4	4710-01-136-8750	11	2
4730-01-113-9250	23	38	4710-01-136-8750	15	6
2540-01-115-1805	138	11	4710-01-136-8750	16	6
2520-01-115-1808	76	12	4710-01-136-8751	11	31
2520-01-115-1809	76		4710-01-136-8751	15	38
2590-01-118-6027	BULK		4710-01-136-8751	16	50
4720-01-118-9002	79	22	4720-01-137-6305	BULK	
4720-01-119-0246	BULK		2530-01-139-3748	91	5
5340-01-119-4158	117	23	3030-01-141-7811	24	18
5330-01-119-5799	120	1	2530-01-142-5257	104	25
5330-01-119-5800	120	1	4820-01-143-1272	16	32
5330-01-119-5801	120	15	4710-01-143-1273	16	48
5330-01-119-5802	121	9	4710-01-143-1286	16	34
5330-01-119-5803	121	9	4710-01-143-1287	16	38
2590-01-119-5852	BULK		4710-01-143-1290	16	27
4720-01-119-8102	BULK		9515-01-143-9515	117	7
2520-01-120-2169	65	6			
5365-01-120-7306	85	8			
5340-01-120-7316	29	23			
3040-01-121-2114	19	9			
3030-01-125-1422	24	9			
3020-01-125-2636	25	5			
3020-01-125-2636	27	19			
3020-01-125-2637	27	3			
3120-01-125-2642	27	4			
2590-01-125-6154	144	7			
2530-01-125-9712	92	5			
2530-01-125-9713	92	28			
4910-01-128-0092	165	10			
4910-01-128-0093	166	2			
4910-01-128-0094	166	3			
5330-01-128-0136	120	19			
5340-01-128-9527	21	1			
2920-01-128-9528	27	8			
2530-01-128-9529	92	3			
2530-01-128-9530	92	14			
5340-01-128-9531	92	22			
2530-01-128-9532	92	13			
5340-01-128-9533	102	26			
9905-01-128-9538	141	1			
9905-01-128-9539	141	7			
5306-01-128-9555	92	23			
5310-01-128-9567	92	27			

PART NUMBER	FSCM	FIG NO.	ITEM NO.	PART NUMBER	FSCM	FIG NO.	ITEM NO.
AE1009338B0262	00624	BULK		A54180G1	46522	138	9
AN365-1024A	88044	5	16	BN360-428-2	73197	20	20
AN365-1024A	88044	22	4	BN360-428-2	73197	21	20
AN365-1024A	88044	30	6	BN360-428-2	73197	107	10
AN365-1024A	88044	52	22	BN360-428-2	73197	113	6
AN365-1024A	88044	64	8	BN360-428-2	73197	118	12
AN365-1024A	88044	68	9	BN388-428-2	73197	109	15
AN365-1024A	88044	77	3	BN388-428-2	73197	126	24
AN365-1024A	88044	79	25	BN388-428-4	73197	126	23
AN365-1024A	88044	131	10	BN388-428-5	73197	109	14
AN365-1024A	88044	164	5	BN388-624-2	73197	111	10
AN6289-10	88044	74	10	BN388-624-2	73197	127	3
AN6289-12	88044	74	15	B14142G2	46522	138	3
AN6289-12	88044	79	12	B51726G2	46522	138	6
AN6289-16	88044	14	17	B52820G1	46522	138	7
AN6289-20	88044	79	17	B54181G1	46522	138	8
AN6289-4	88044	12	18	B8005-16-003FN19	81996	49	11
AN6289-6	88044	11	38	CA32KFB104	81349	47	11
AN6289-6	88044	12	8	CR108SB10	83324	103	3
AN6289-8	88044	11	10	CR108SB10	83324	105	6
AN6289-8	88044	12	5	CR108SB10	83324	105	10
AN6289012	88044	79	12	CR108SB10L	83324	100	2
AN6289D20	88044	79	17	CR108SB10L	83324	104	31
AN743-12	88044	131	11	CR205SB7L	83324	114	9
AN807-160D	88044	14	14	CR205SB7L	83324	114	19
AN816-4	88044	133	3	CR205SB7L	83324	116	20
AN816-4	88044	144	27	CR206SB8L	83324	100	5
AN816-4J	88044	15	14	CR206SB8L	83324	110	22
AN816-4J	88044	16	14	CR206SB8L	83324	113	17
AN816-6-6	88044	144	16	CR206SB8L	83324	114	8
AN818-4	88044	164	9	CR206SB8L	83324	114	18
AN818-6	88044	94	11	CR206SB8L	83324	116	9
AN837-6	88044	11	39	CR206SB8L	83324	116	21
AN840-4D	88044	69	3	CR210SB12L	83324	100	1
AN840-60	88044	15	11	CR210SB12L	83324	104	14
AN840-6D	88044	16	11	CR210SB12L	83324	112	7
AN840-6S	88044	16	31	CR312SB16L	83324	100	3
AN842-6S	88044	23	38	CR313SB18L	83324	100	4
AN844-4	88044	69	10	C1100-15	82484	129	19
AN849-6D	88044	14	5	C16971G2	46522	138	10
AN911-1C	88044	14	46	C7AF10A303A	23040	25	7
AN912-1J	88044	9	12	C7AF10A303A	23040	27	17
AN912-2D	88044	23	37	053900G1	46522	133	29
AN912-2D	88044	23	37	EAB655	81996	BULK	
AN914-2J	88044	15	30	E292000	67049	22	5
AN915-1J	88044	9	3	FMC11	29372	100	1
AN915-1K	88044	9	3	FMC11	29372	112	7
AN915-1S	88044	9	3	FMC12	29372	100	3
AN915-10D	88044	79	21	FMC13	29372	100	4
AN915-2	88044	13	5	FMC15	29372	100	2
AN916-2	88044	144	23	FMC15	29372	114	8
AN916-20	88044	16	33	FMC15	29372	114	18
AN924-4	88044	94	16	FMC15	29372	116	9
AN924-6D	88044	14	45	FMC15	29372	116	21
AN932D06	88044	23	43	FMC15	29372	118	11
AN960-2016	88044	109	7	FMC17	29372	114	8
AN960-2016L	88044	109	48	FMC17	29372	114	18
AN960-716L	88044	94	17	FMC17	29372	116	9
AN970-4	88044	14	34	FMC17	29372	116	21
AN970-5	88044	30	2	FMC19	29372	103	3
A52364G1	46522	138	15	FMC19	29372	104	31

PART NUMBER	FSCM	FIG NO.	ITEM NO.	PART NUMBER	FSCM	FIG NO.	ITEM NO.
FMC29	29372	110	22	MS16998-43	96906	111	12
FMC29	29372	113	17	MS16998-43	96906	113	1
GWA18-6	73842	75	4	MS16998-43	96906	115	10
GWA18-6	73842	76	4	MS17984C625	96906	126	11
G474942	78385	145	9	MS17984C630	96906	127	7
G700139	78385	145	13	MS18003-4811	96906	38	2
G701200	78385	133	29	MS18153-63	96906	76	15
G702573	78385	145	7	MS18154-113	96906	19	7
G703647	78385	145	1	MS18154-113	96906	99	6
G704025	78385	145	4	MS18154-58	96906	14	23
G704410-1	78385	137	5	MS18154-58	96906	39	7
G704526	78385	137	3	MS18154-58	96906	40	8
G704527	78385	137	2	MS18154-58	96906	46	13
KC1758	17600	121	29	MS18154-58	96906	66	2
KF06-04PS90	30327	77	14	MS18154-58	96906	68	6
LE721125A1	24956	129	24	MS18154-58	96906	72	6
MA241A21 020	34623	43	4	MS18154-58	96906	98	5
MES-6403-JUT	19728	29	1	MS18154-58	96906	106	15
MIL-W-83420 TY 1	81349	164	18	MS18154-58	96906	109	40
MIL-W-83420 TY 1	81349	BULK		MS18154-58	96906	117	10
MILH13444 TY 1	81349	BULK		MS18154-59	96906	4	16
MILH6000	81349	BULK		MS18154-59	96906	83	6
MILR24049 TY 1	81349	BULK		MS18154-59	96906	84	12
MS15001-1	96906	75	3	MS18154-59	96906	85	13
MS15001-1	96906	75	11	MS18154-59	96906	152	17
MS15001-1	96906	76	3	MS18154-60	96906	15	20
MS15001-1	96906	76	14	MS18154-60	96906	24	13
MS15001-1	96906	96	2	MS18154-60	96906	61	9
MS15001-1	96906	96	6	MS18154-60	96906	82	14
MS15001-1	96906	122	23	MS18154-60	96906	84	12
MS15003-1	96906	83	7	MS18154-60	96906	95	11
MS15003-1	96906	84	24	MS18154-60	96906	104	16
MS15003-1	96906	85	19	MS18154-60	96906	106	26
MS15003-1	96906	87	11	MS18154-60	96906	107	22
MS15003-1	96906	93	2	MS18154-60	96906	111	7
MS15003-4	96906	24	30	MS18154-60	96906	117	12
MS15003-6	96906	24	24	MS18154-60	96906	136	5
MS15570-1251	96906	39	4	MS19060-7	96906	18	20
MS15570-1251	96906	40	3	MS19060-7	96906	18	20
MS15570-1251	96906	42	2	MS20002-10	96906	91	6
MS15570-1251	96906	156	4	MS20002C5	96906	117	11
MS15570-1251	96906	157	3	MS20002C6	96906	92	6
MS15570-623	96906	41	6	MS20002C6	96906	110	31
MS15795-718	96906	95	4	MS20002C6	96906	113	8
MS16156-2	96906	49	6	MS20002C6	96906	115	6
MS16536-16	96906	121	31	MS20066-235	96906	26	10
MS16556-360	96906	123	10	MS20066-80	96906	19	6
MS16562-20	96906	103	10	MS20067-270	96906	121	17
MS16562-25	96906	119	9	MS20230BPS3	96906	126	5
MS16562-38	96906	101	24	MS20230BPS4	96906	126	3
MS16562-64	96906	101	7	MS20230B2	96906	110	6
MS16624-1050	96906	96	3	MS20230B2	96906	151	10
MS16624-1050	96906	96	7	MS20364-1018	96906	25	1
MS16624-1059	96906	132	21	MS20364-820	96906	25	11
MS16625-1156	96906	25	6	MS20392-10C89	96906	109	51
MS16625-1156	96906	27	16	MS20392-2C57	96906	122	9
MS16625-1175	96906	93	3	MS20392-3C41	96906	164	20
MS16625-1237	96906	92	43	MS20392-3C49	96906	101	4
MS16625-1244	96906	26	8	MS20392-3C61	96906	12	12
MS16629-1137	96906	132	25	MS20392-4C27	96906	73	2
MS16631-1244	96906	26	6	MS20392-4C75	96906	119	26

PART NUMBER	FSCM	FIG NO.	ITEM NO.	PART NUMBER	FSCM	FIG NO.	ITEM NO.
MS20392-5C127	96906	101	43	MS20913-3D	96906	12	1
MS20392-5C21	96906	95	7	MS20913-3S	96906	5	3
MS20392-5C29	96906	95	29	MS20913-3S	96906	22	6
MS20392-5C31	96906	109	43	MS20913-3S	96906	23	50
MS20392-5C51	96906	109	9	MS20913-3S	96906	80	6
MS20392-5C99	96906	106	32	MS20995C32	96906	14	36
MS20392-7C33	96906	95	20	MS20995C32	96906	163	10
MS20392-7C41	96906	93	14	MS20995C32	96906	BULK	
MS20426AD6-6	96906	98	18	MS20995C41	96906	BULK	
MS20426AD6-7	96906	98	11	MS20995C47	96906	95	39
MS20426A3-5	96906	23	23	MS20995C47	96906	BULK	
MS20426A3-5	96906	23	29	MS21044B3	96906	11	4
MS20426B4-6	96906	98	37	MS21044N04	96906	5	4
MS20470AD2-4	96906	141	4	MS21044N06	96906	6	2
MS20470AD4-4	96906	119	1	MS21044N08	96906	30	4
MS20500-624	96906	111	5	MS21044N08	96906	31	17
MS20600B4K4	96906	119	3	MS21044N08	96906	33	29
MS20600B4W2	29666	140	3	MS21044N08	96906	46	3
MS20600B4W2	29666	141	2	MS21044N08	96906	102	11
MS20600B4W3	96906	141	5	MS21044N10	96906	88	3
MS20613-4P3	96906	119	17	MS21044N10	96906	90	5
MS20659-104	96906	29	12	MS21044N10	96906	91	7
MS20659-104	96906	49	23	MS21044N12	96906	109	1
MS20659-105	96906	143	11	MS21044N20	96906	109	26
MS20659-105	96906	143	17	MS21044N3	96906	4	10
MS20659-105	96906	144	38	MS21044N3	96906	9	5
MS20659-106	96906	143	12	MS21044N3	96906	13	12
MS20659-106	96906	144	37	MS21044N3	96906	17	8
MS20659-107	96906	29	6	MS21044N3	96906	19	20
MS20659-111	96906	33	9	MS21044N3	96906	23	4
MS20659-112	96906	33	10	MS21044N3	96906	33	2
MS20659-112	96906	34	6	MS21044N3	96906	47	4
MS20659-112	96906	35	5	MS21044N3	96906	52	4
MS20659-118	96906	34	14	MS21044N3	96906	67	8
MS20659-118	96906	35	12	MS21044N3	96906	69	7
MS20659-118	96906	46	9	MS21044N3	96906	70	5
MS20659-127	96906	50	19	MS21044N3	96906	74	18
MS20659-127	96906	139	10	MS21044N3	96906	98	41
MS20659-128	96906	50	18	MS21044N3	96906	110	37
MS20659-128	96906	51	2	MS21044N3	96906	129	8
MS20659-129	96906	29	7	MS21044N3	96906	133	17
MS20659-129	96906	29	15	MS21044N3	96906	135	4
MS20659-135	96906	29	21	MS21044N4	96906	15	32
MS20659-135	96906	53	12	MS21044N4	96906	16	41
MS20659-135	96906	59	2	MS21044N4	96906	18	11
MS20659-142	96906	29	16	MS21044N4	96906	24	15
MS20659-151	96906	29	22	MS21044N4	96906	30	12
MS20659-165	96906	146	2	MS21044N4	96906	134	13
MS20819-4D	96906	164	8	MS21044N6	96906	18	10
MS20822-6	96906	10	8	MS21044N6	96906	24	8
MS20822-6	96906	11	30	MS21044N6	96906	65	3
MS20822-6	96906	12	11	MS21044N6	96906	66	21
MS20822-6	96906	133	9	MS21044N6	96906	95	41
MS20822-6-6J	96906	12	2	MS21044N6	96906	104	27
MS20913-1S	9690r	8	4	MS21044N7	96906	24	26
MS20913-1S	96906	80	8	MS21044N8	96906	24	16
MS20913-2S	96906	11	21	MS21044N8	96906	75	14
MS20913-2S	96906	13	1	MS21044N8	96906	76	18
MS20913-2S	96906	22	12	MS21045-6	96906	21	19
MS20913-2S	96906	23	17	MS21046C4	96906	20	8
MS20913-2S	96906	43	2	MS21046C6	96906	21	11

PART NUMBER	FSCM	FIG NO.	ITEM NO.	PART NUMBER	FSCM	FIG NO.	ITEM NO.
MS21077-4K	96906	23	24	MS219190G24	96906	143	39
MS21077-4K	96906	23	28	MS21919DG5	96906	30	8
MS21083C4	96906	92	26	MS21919DG5	96906	47	3
MS21083N-3	96906	18	3	MS21919DG5	96906	48	3
MS21083N10	96906	27	20	MS219190G5	96906	122	28
MS21083N16	96906	83	14	MS21919DG6	96906	11	19
MS21083N3	96906	126	9	MS21919DG6	96906	12	23
MS21083N3	96906	143	21	MS219190G6	96906	15	10
MS21083N4	96906	101	12	MS219190G6	96906	16	10
MS21083N4	96906	117	9	MS21919DG6	96906	164	3
MS21083N5	96906	19	5	MS219190G8	96906	11	18
MS21083N5	96906	45	1	MS219190G8	96906	48	6
MS21083N5	96906	66	3	MS21919DG8	96906	133	14
MS21083N5	96906	95	21	MS219190G8	96906	144	30
MS21083N5	96906	106	20	MS21919DG9	96906	48	7
MS21083N6	96906	79	6	MS21919DH34	96906	135	6
MS21083N6	96906	151	6	MS21919DH66	96906	135	29
MS21083N8	96906	27	10	MS21919G12	96906	74	20
MS21083N9	96906	17	7	MS21919WDF12	96906	13	20
MS21090-352	96906	56	2	MS21919WDF13	96906	77	5
MS21122-4	96906	94	15	MS21919WDF14	96906	79	30
MS21318-57	96906	117	3	MS21919WDF24	96906	13	33
MS21322-42	96906	23	6	MS21919WDF4	96906	64	10
MS21333-100	96906	15	33	MS21919WDF8	96906	69	11
MS21333-100	96906	16	42	MS21919WDG16	96906	48	5
MS21333-113	96906	74	6	MS21919WDG22	96906	23	12
MS21333-115	96906	79	14	MS21919WDG40	96906	23	19
MS21333-128	96906	70	6	MS21919WF24	96906	5	15
MS21333-27	96906	129	21	MS21919WF8	96906	11	3
MS21333-39	96906	9	9	MS21919WG5	96906	17	1
MS21334-34	96906	70	4	MS24389-6	96906	144	18
MS21900-6	96906	10	15	MS24391-8	96906	14	18
MS2191WDF8	96906	16	16	MS24392-6	22995	11	35
MS21919DF10	96906	64	9	MS24392-8	96906	11	33
MS21919DF12	96906	68	4	MS24393-4	96906	94	28
MS21919DF16	96906	13	24	MS24394-12	96906	79	13
MS21919DF16	96906	52	21	MS24394-4	96906	94	18
MS21919DF19	96906	4	9	MS24394-6	96906	12	9
MS21919DF19	96906	69	8	MS24394-8	96906	11	9
MS21919DF36	96906	79	24	MS24394-8	96906	12	6
MS21919DF38	96906	4	20	MS24399-7	96906	144	28
MS21919DF8	96906	15	16	MS24404-10	96906	74	8
MS21919DF9	96906	13	14	MS24518-4	96906	23	51
MS21919DG10	96906	11	28	MS24519-4	96906	23	38
MS21919DG10	96906	48	12	MS24519-8	96906	143	9
MS21919DG11	96906	15	4	MS24522-4	96906	9	15
MS21919DG11	96906	16	4	MS24522-4	96906	15	28
MS21919DG12	96906	11	27	MS24522-8	96906	143	22
MS21919DG12	96906	52	19	MS24532-2	96906	32	30
MS219190G12	96906	162	9	MS24537-1	96906	43	5
MS21919DG12	96906	163	9	MS24543-2	96906	31	16
MS21919D0G14	96906	47	14	MS24544-2	96906	32	29
MS21919DG14	96906	48	10	MS24662-35	96906	150	5
MS21919DG14	96906	52	2	MS24662-35	96906	150	12
MS21919DG15	96906	143	28	MS24662-35	96906	150	18
MS21919DG18	96906	52	10	MS24665-130	96906	122	10
MS21919DG20	96906	47	5	MS24665-132	96906	12	14
MS21919DG24	96906	47	15	MS24665-132	96906	101	3
MS21919DG24	96906	48	8	MS24665-132	96906	122	13
MS21919DG24	96906	130	5	MS24665-132	96906	164	21
MS21919DG24	96906	131	14	MS24665-134	96906	17	12,f

PART NUMBER	FSCM	FIG NO.	ITEM NO.	PART NUMBER	FSCM	FIG NO.	ITEM NO.
MS24665-134	96906	105	4	MS27148-2	96906	160	1
MS24665-134	96906	105	4	MS27148-3	96906	67	19
MS24665-281	96906	119	30	MS27183-10	96906	9	8
MS24665-283	96906	73	1	MS27183-10	96906	14	32
MS24665-283	96906	95	6	MS27183-10	96906	17	17
MS24665-283	96906	101	40	MS27183-10	96906	20	2
MS24665-283	96906	109	8	MS27183-10	96906	21	9
MS24665-285	96906	19	13	MS27183-10	96906	23	22
MS24665-285	96906	93	15	MS27183-10	96906	26	18
MS24665-285	96906	95	19	MS27183-10	96906	28	4
MS24665-287	96906	106	31	MS27183-10	96906	29	9
MS24665-351	96906	95	3	MS27183-10	96906	36	7
MS24665-353	96906	95	38	MS27183-10	96906	72	1
MS24665-372	96906	109	33	MS27183-10	96906	74	3
MS24665-419	96906	97	1	MS27183-10	96906	80	3
MS24665-419	96906	97	1	MS27183-10	96906	92	25
MS24665-497	96906	82	9	MS27183-10	96906	98	22
MS24665-497	96906	83	26	MS27183-10	96906	101	8
MS24665-497	96906	84	23	MS27183-10	96906	107	11
MS24665-497	96906	85	16	MS27183-10	96906	108	3
MS24665-627	96906	96	11	MS27183-10	96906	110	12
MS24693S72	96906	102	21	MS27183-10	96906	111	11
MS25036-107	96906	6	6	MS27183-10	96906	113	2
MS25036-108	96906	62	2	MS27183-10	96906	113	2
MS25036-111	96906	143	18	MS27183-10	96906	115	4
MS25036-153	96906	137	6	MS27183-10	96906	115	4
MS25036-153	96906	138	18	MS27183-10	96906	115	14
MS25036-154	96906	6	7	MS27183-10	96906	117	13
MS25036-154	96906	60	5	MS27183-10	96906	126	18
MS25036-154	96906	155	10	MS27183-10	96906	129	2
MS25036-154	96906	159	8	MS27183-10	96906	134	15
MS25036-155	96906	29	13	MS27183-10	96906	135	9
MS25036-157	96906	146	3	MS27183-10	96906	143	2
MS25082-10	96906	164	10	MS27183-10	96906	150	2
MS25171-1S	96906	49	24	MS27183-10	96906	152	3
MS25171-1S	96906	62	3	MS27183-11	96906	20	7
MS25171-1S	96906	146	1	MS27183-11	96906	24	10
MS25190A12	96906	BULK		MS27183-11	96906	133	26
MS25231-1829	96906	32	4	MS27183-11	96906	144	2
MS25231-1873	96906	161	4	MS27183-12	96906	45	12
MS25231-313	96906	139	4	MS27183-12	96906	95	25
MS25331-4	96906	139	3	MS27183-12	96906	106	18
MS25331-4	96906	147	5	MS27183-12	96906	106	27
MS27114-18R	96906	71	5	MS27183-12	96906	119	27
MS27129-11	96906	109	4	MS27183-14	96906	4	2
MS27148-1	96906	31	7	MS27183-14	96906	13	34
MS27148-1	96906	32	12	MS27183-14	96906	15	19
MS27148-1	96906	49	27	MS27183-14	96906	16	19
MS27148-1	96906	139	5	MS27183-14	96906	19	15
MS27148-2	96906	32	19	MS27183-14	96906	21	12
MS27148-2	96906	49	28	MS27183-14	96906	33	28
MS27148-2	96906	50	15	MS27183-14	96906	34	4
MS27148-2	96906	58	7	MS27183-14	96906	45	7
MS27148-2	96906	60	4	MS27183-14	96906	52	6
MS27148-2	96906	61	2	MS27183-14	96906	79	7
MS27148-2	96906	64	2	MS27183-14	96906	91	4
MS27148-2	96906	134	11	MS27183-14	96906	91	4
MS27148-2	96906	152	9	MS27183-14	96906	93	6
MS27148-2	96906	152	30	MS27183-14	96906	95	13
MS27148-2	96906	158	1	MS27183-14	96906	98	3
MS27148-2	96906	159	7	MS27183-14	96906	101	37

PART NUMBER	FSCM	FIG NO.	ITEM NO.	PART NUMBER	FSCM	FIG NO.	ITEM NO.
MS27183-14	96906	104	11	MS27977-38B	96906	110	23
MS27183-14	96906	105	17	MS28773-12	96906	79	11
MS27183-14	96906	105	17	MS28775-110	96906	121	34
MS27183-14	96906	109	12	MS28775-113	96906	124	11
MS27183-14	96906	110	18	MS28775-212	96906	132	18
MS27183-14	96906	111	4	MS28775-222	96906	79	20
MS27183-14	96906	121	33	MS28775-222	96906	162	11
MS27183-14	96906	127	5	MS28775-238	96906	85	9
MS27183-14	96906	143	5	MS28776M2-19	96906	87	6
MS27183-15	96906	11	24	MS28778-10	96906	74	12
MS27183-15	96906	45	10	MS28778-12	96906	74	13
MS27183-15	96906	98	6	MS28778-12	96906	79	10
MS27183-15	96906	101	41	MS28778-4	96906	94	4
MS27183-15	96906	103	8	MS28778-5	96906	122	7
MS27183-15	96906	103	20	MS28778-6	96906	94	8
MS27183-15	96906	105	2	MS28778-8	96906	122	6
MS27183-15	96906	105	2	MS29512-04	96906	12	19
MS27183-15	96906	106	25	MS29512-06	96906	11	34
MS27183-15	96906	107	8	MS29512-06	96906	12	10
MS27183-15	96906	110	26	MS29512-06	96906	133	12
MS27183-15	96906	112	2	MS29512-06	96906	144	17
MS27183-18	96906	4	14	MS29512-08	96906	11	6
MS27183-18	96906	13	22	MS29512-08	96906	12	3
MS27183-18	96906	24	5	MS29512-08	96906	14	19
MS27183-18	96906	59	4	MS29512-12	96906	70	7
MS27183-18	96906	92	36	MS29512-12	96906	77	11
MS27183-18	96906	98	26	MS29512-16	96906	14	16
MS27183-18	96906	99	7	MS29513-010	96906	82	12
MS27183-18	96906	111	17	MS29513-010	96906	84	10
MS27183-18	96906	150	9	MS29513-218	96906	109	25
MS27183-19	96906	110	16	MS29513-224	96906	87	7
MS27183-19	96906	119	36	MS29513-228	96906	132	23
MS27183-19	96906	122	39	MS29513-236	96906	80	4
MS27183-21	96906	2	2	MS29513-425	96906	91	1
MS27183-21	96906	24	2	MS3102R18-11P	96906	139	6
MS27183-21	96906	25	2	MS3102R18-11P	96906	145	14
MS27183-21	96906	27	13	MS3106R-18-8S	96906	155	4
MS27183-21	96906	71	12	MS3106R18-11S	96906	139	9
MS27183-21	96906	109	28	MS3106R18-11S	96906	146	4
MS27183-23	96906	109	2	MS3367-1-0	96906	152	28
MS27183-27	96906	26	15	MS3367-1-0	96906	153	22
MS27183-27	96906	95	9	MS3367-2-9	96906	137	7
MS27183-42	96906	74	19	MS3367-2-9	96906	138	19
MS27183-6	96906	101	16	MS35000-3	96906	45	5
MS27183-6	96906	151	3	MS35058-22	96906	139	7
MS27183-8	96906	9	4	MS35058-22	96906	147	1
MS27183-8	96906	15	17	MS35059-31	96906	147	2
MS27183-8	96906	16	17	MS35190-217	96906	67	20
MS27183-8	96906	23	5	MS35190-290	96906	103	5
MS27183-8	96906	52	7	MS35190-291	96906	14	3
MS27183-8	96906	67	11	MS35190-291	96906	109	36
MS27183-8	96906	106	5	MS35190-291	96906	133	1
MS27183-8	96906	113	11	MS35190-291	96906	144	5
MS27183-8	96906	115	2	MS35190-343	96906	121	14
MS27183-8	96906	126	15	MS35191-274	96906	109	5
MS27183-8	96906	164	4	MS35191-274	96906	129	18
MS27183-9	96906	135	5	MS35191-290	96906	117	8
MS27200-1	96906	34	7	MS35191-309	96906	106	12
MS27200-1	96906	35	6	MS35191-312	96906	106	8
MS27977-2B	96906	110	4	MS35206-215	96906	5	6
MS27977-3B	96906	110	5	MS35206-226	96906	101	17



PART NUMBER	FSCM	FIG NO.	ITEM NO.	PART NUMBER	FSCM	FIG NO.	ITEM NO.
MS35206-228	96906	6	17	MS35207-264	96906	30	9
MS35206-228	96906	32	27	MS35207-264	96906	52	1
MS35206-230	96906	6	13	MS35207-264	96906	69	9
MS35206-233	96906	151	2	MS35207-264	96906	70	11
MS35206-245	96906	30	1	MS35207-264	96906	98	38
MS35206-245	96906	31	15	MS35207-264	96906	106	10
MS35206-245	96906	32	26	MS35207-264	96906	129	22
MS35206-245	96906	102	13	MS35207-264	96906	133	18
MS35206-245	96906	134	17	MS35207-264	96906	143	29
MS35206-246	96906	32	25	MS35207-265	96906	9	1
MS35206-246	96906	33	26	MS35207-265	96906	13	15
MS35206-246	96906	46	4	MS35207-265	96906	13	32
MS35206-248	96906	31	3	MS35207-265	96906	17	14
MS35206-249	96906	33	24	MS35207-265	96906	23	41
MS35206-263	96906	15	9	MS35207-265	96906	31	13
MS35206-263	96906	16	9	MS35207-265	96906	74	21
MS35206-263	96906	22	1	MS35207-265	96906	113	10
MS35206-263	96906	22	1	MS35207-265	96906	115	1
MS35206-263	96906	23	13	MS35207-265	96906	148	34
MS35206-263	96906	64	11	MS35207-267	96906	13	25
MS35206-264	96906	10	2	MS35207-267	96906	33	25
MS35206-264	96906	10	2	MS35207-267	96906	52	9
MS35206-264	96906	11	13	MS35207-267	96906	67	12
MS35206-264	96906	12	25	MS35207-267	96906	135	7
MS35206-264	96906	15	2	MS35207-270	96906	18	5
MS35206-264	96906	16	2	MS35207-281	96906	24	11
MS35206-264	96906	17	3	MS35207-281	96906	101	29
MS35206-264	96906	47	1	MS35207-283	96906	26	16
MS35206-264	96906	48	4	MS35207-283	96906	134	16
MS35206-264	96906	52	20	MS35265-67	96906	14	37
MS35206-264	96906	68	5	MS35307-305	96906	132	1
MS35206-264	96906	77	6	MS35307-317	96906	132	5
MS35206-264	96906	94	14	MS35333-35	96906	67	21
MS35206-264	96906	122	35	MS35333-37	96906	32	28
MS35206-264	96906	130	6	MS35333-38	96906	31	14
MS35206-264	96906	131	12	MS35333-38	96906	32	24
MS35206-264	96906	133	16	MS35333-38	96906	133	22
MS35206-264	96906	135	45	MS35333-38	96906	144	33
MS35206-264	96906	143	30	MS35333-39	96906	10	3
MS35206-264	96906	162	7	MS35333-39	96906	10	3
MS35206-264	96906	163	7	MS35333-39	96906	11	12
MS35206-264	96906	164	2	MS35333-39	96906	12	24
MS35206-265	96906	5	14	MS35333-39	96906	15	3
MS35206-265	96906	47	13	MS35333-39	96906	16	3
MS35206-265	96906	79	23	MS35333-39	96906	17	2
MS35206-280	96906	26	1	MS35333-39	96906	23	43
MS35206-280	96906	164	25	MS35333-39	96906	47	2
MS35206-281	96906	9	11	MS35333-39	96906	48	2
MS35206-281	96906	153	13	MS35333-39	96906	52	8
MS35206-283	96906	9	10	MS35333-39	96906	94	29
MS35206-294	96906	82	13	MS35333-39	96906	122	36
MS35206-294	96906	84	9	MS35333-39	96906	130	7
MS35207-259	96906	6	15	MS35333-39	96906	131	16
MS35207-261	96906	29	4	MS35333-39	96906	133	15
MS35207-263	96906	106	6	MS35333-39	96906	135	46
MS35207-263	96906	126	12	MS35333-39	96906	162	8
MS35207-264	96906	4	11	MS35333-39	96906	163	8
MS35207-264	96906	11	1	MS35333-40	96906	15	34
MS35207-264	96906	19	19	MS35333-40	96906	16	43
MS35207-264	96906	22	15	MS35333-40	96906	26	2
MS35207-264	96906	23	14	MS35333-40	96906	36	2

PART NUMBER	FSCM	FIG NO.	ITEM NO.	PART NUMBER	FSCM	FIG NO.	ITEM NO.
MS35333-40	96906	41	2	MS35671-8	96906	102	9
MS35333-40	96906	44	3	MS35677-11	96906	92	19
MS35333-40	96906	134	3	MS35677-13	96906	109	44
MS35333-40	96906	164	26	MS35677-46	96906	66	18
MS35333-41	96906	29	19	MS35677-46	96906	67	3
MS35333-41	96906	46	2	MS35691-1	96906	122	27
MS35333-42	96906	5	18	MS35691-13	96906	66	7
MS35333-42	96906	39	6	MS35691-13	96906	66	16
MS35333-42	96906	40	7	MS35691-13	96906	95	23
MS35333-42	96906	46	12	MS35691-13	96906	95	35
MS35333-42	96906	101	39	MS35691-17	96906	18	14
MS35333-42	96906	106	14	MS35691-17	96906	95	33
MS35333-42	96906	109	41	MS35691-17	96906	104	24
MS35333-42	96906	136	6	MS35691-17	96906	112	1
MS35333-46	96906	109	21	MS35691-37	96906	98	27
MS35335-34	96906	121	23	MS35691-402	96906	122	31
MS35336-27	96906	14	2	MS35691-49	96906	25	18
MS35336-27	96906	109	37	MS35691-49	96906	27	29
MS35338-41	96906	132	12	MS35691-522	96906	19	3
MS35338-43	96906	132	6	MS35691-522	96906	19	31
MS35338-44	96906	132	2	MS35691-57	96906	18	16
MS35338-45	96906	122	17	MS35691-57	96906	120	22
MS35338-46	96906	37	4	MS35691-6	96906	101	26
MS35338-46	96906	132	4	MS35691-69	96906	119	45
MS35338-47	96906	38	5	MS35691-73	96906	11	8
MS35338-48	96906	121	10	MS35691-73	96906	15	12
MS35338-50	96906	29	2	MS35691-73	96906	16	12
MS35338-50	96906	121	12	MS35691-73	96906	26	4
MS35387-1	96906	153	12	MS35691-825	96906	93	17
MS35478-1683	96906	39	3	MS35691-9	96906	18	2
MS35478-1683	96906	154	5	MS35692-53	96906	97	2
MS35478-1683	96906	156	3	MS35692-53	96906	97	2
MS35478-1691	96906	41	5	MS35692-94	96906	96	12
MS35489-100S	96906	16	36	MS35756-13	96906	120	2
MS35489-102S	96906	10	17	MS35756-17	96906	24	32
MS35489-107S	96906	48	9	MS35756-21	96906	125	3
MS35489-38	96906	47	8	MS35756-22	96906	92	2
MS35489-39	96906	122	34	MS35756-22	96906	93	12
MS35489-40	96906	47	12	MS35756-24	96906	122	2
MS35489-42S	96906	16	28	MS35756-4	96906	132	8
MS35489-49	96906	162	12	MS35756-6	96906	18	6
MS35489-49	96906	163	13	MS35764-1435	96906	89	1
MS35489-51	96906	23	2	MS35764-1545	96906	89	4
MS35489-51	96906	50	6	MS35842-10	96906	14	6
MS35489-53	96906	133	19	MS35842-10	96906	14	44
MS35489-54S	96906	48	11	MS35842-10	96906	15	1
MS35489-56	96906	131	18	MS35842-10	96906	16	1
MS35489-58	96906	23	10	MS35842-10	96906	69	2
MS35489-67	96906	17	16	MS35842-11	96906	16	30
MS35489-99S	96906	10	16	MS35842-11	96906	23	3
MS35648-3	96906	121	24	MS35842-11	96906	143	19
MS35649-202	96906	48	1	MS35842-12	96906	5	12
MS35649-222	96906	67	9	MS35842-12	96906	14	12
MS35649-2252	96906	14	41	MS35842-12	96906	23	8
MS35670-3A	96906	83	8	MS35842-12	96906	130	8
MS35670-3A	96906	84	6	MS35842-12	96906	131	7
MS35670-3A	96906	85	6	MS35842-12	96906	144	11
MS35670-3B	96906	83	8	MS35842-13	96906	135	2
MS35670-3B	96906	84	6	MS35842-14	96906	14	24
MS35670-3B	96906	85	6	MS35842-14	96906	23	15
MS35671-54	96906	92	33	MS35842-14	96906	92	38

PART NUMBER	FSCM	FIG NO.	ITEM NO.	PART NUMBER	FSCM	FIG NO.	ITEM NO.
MS35842-15	96906	21	6	MS51065P37-2	96906	144	9
MS35842-15	96906	135	21	MS51071-10	96906	162	2
MS35842-16	96906	8	12	MS51071-17	96906	163	2
MS35842-16	96906	135	14	MS51072-10	96906	162	4
MS35842-16	96906	143	8	MS51072-17	96906	163	4
MS35842-17	96906	135	18	MS51073-1	96906	41	4
MS35842-17	96906	136	4	MS51074-1	96906	44	1
MS35915-5	96906	46	17	MS51095-305	96906	164	13
MS35915-7	96906	46	16	MS51095-372	96906	71	3
MS35915-9	96906	46	10	MS51095-412	96906	163	11
MS35916-2	96906	163	1	MS51096-336	96906	82	23
MS39021-2	96906	162	1	MS51096-359	96906	110	19
MS39061-1	96906	32	32	MS51096-359	96906	127	6
MS39061-1	96906	134	12	MS51113-1	96906	31	11
MS39061-2	96906	31	4	MS51302-1	96906	153	19
MS39061-7	96906	32	31	MS51321-2	96906	7	1
MS39132-1	96906	162	10	MS51321-2	96906	133	11
MS39158-3	96906	9	17	MS51321-2	96906	144	21
MS39206-3	96906	164	16	MS51329-1	96906	39	1
MS39230-5	96906	79	5	MS51329-1	96906	153	21
MS39231-1	96906	24	21	MS51500A12	96906	79	27
MS39233-1	96906	24	23	MS51500A6	96906	11	11
MS39233-1	96906	69	4	MS51500A6	96906	16	35
MS39233-2	96906	133	10	MS51500A6-6	96906	16	47
MS45904-54	96906	6	3	MS51504-A6	96906	16	39
MS45904-54	96906	143	31	MS51504A12	96906	70	1
MS45904-60	96906	6	16	MS51504A12	96906	70	12
MS45904-60	96906	30	7	MS51504A12	96906	79	1
MS45904-60	96906	47	9	MS51504A16	96906	4	6
MS45904-60	96906	48	15	MS51504A4-4	96906	94	3
MS45904-60	96906	56	3	MS51507A12	96906	74	16
MS45904-60	96906	133	20	MS51507A12	96906	79	13
MS45904-60	96906	143	37	MS51508A4-4	96906	94	20
MS45904-60	96906	144	32	MS51508B12	96906	79	29
MS45904-68	96906	152	27	MS51508B16	96906	4	12
MS45904-68	96906	153	16	MS51527A6	96906	133	13
MS45904-69	96906	6	8	MS51534A6-4S	96906	94	10
MS45904-69	96906	10	11	MS51815-3	96906	68	1
MS45904-69	96906	14	35	MS51860-54	96906	13	21
MS45904-69	96906	28	5	MS51864-104-16	96906	124	6
MS45904-69	96906	30	13	MS51887-15	96906	79	4
MS45904-69	96906	41	3	MS51887-19	96906	79	4
MS45904-69	96906	48	16	MS51887-29	96906	4	5
MS45904-69	96906	56	6	MS51887-5	96906	79	4
MS45904-69	96906	60	12	MS51922-1	96906	9	7
MS45904-69	96906	129	3	MS51922-1	96906	14	39
MS45904-69	96906	133	8	MS51922-1	96906	28	6
MS45904-69	96906	143	13	MS51922-1	96906	29	17
MS45904-69	96906	144	20	MS51922-1	96906	34	8
MS45904-73	96906	42	4	MS51922-1	96906	35	7
MS45904-73	96906	152	19	MS51922-1	96906	36	9
MS45904-73	96906	153	14	MS51922-1	96906	44	2
MS45904-76	96906	14	22	MS51922-1	96906	49	1
MS45904-76	96906	61	10	MS51922-1	96906	52	14
MS45904-76	96906	66	1	MS51922-1	96906	60	13
MS45904-76	96906	72	5	MS51922-1	96906	72	7
MS45904-76	96906	101	33	MS51922-1	96906	73	7
MS45904-76	96906	152	16	MS51922-1	96906	74	2
MS45904-84	96906	152	12	MS51922-1	96906	80	7
MS49005-6	96906	119	18	MS51922-1	96906	103	6
MS51000-108-2	96906	109	35	MS51922-1	96906	108	4

PART NUMBER	FSCM	FIG NO.	ITEM NO.	PART NUMBER	FSCM	FIG NO.	ITEM NO.
MS51922-1	96906	110	34	MS51957-32	96906	132	13
MS51922-1	96906	115	15	MS51958-61	96906	132	19
MS51922-1	96906	115	18	MS51963-101	96906	119	11
MS51922-1	96906	129	6	MS51963-101	96906	122	33
MS51922-1	96906	133	24	MS51963-153	96906	119	22
MS51922-1	96906	135	27	MS51963-172	96906	119	15
MS51922-1	96906	144	1	MS51963-34	96906	17	10
MS51922-1	96906	152	6	MS51963-86	96906	18	1
MS51922-1	96906	153	11	MS51967-2	96906	108	19
MS51922-13	96906	42	5	MS51967-5	96906	120	5
MS51922-13	96906	152	20	MS51967-8	96906	37	5
MS51922-13	96906	153	15	MS51968-11	96906	38	6
MS51922-17	96906	4	1	MS51968-6	96906	122	16
MS51922-17	96906	11	22	MS51968-8	96906	124	5
MS51922-17	96906	13	3	MS51977-51	96906	120	24
MS51922-17	96906	27	5	MS51981-50	96906	122	30
MS51922-17	96906	33	27	MS51990-105P	96906	116	10
MS51922-17	96906	34	10	MS51991-205P	96906	116	11
MS51922-17	96906	35	8	MS52000-3	96906	132	11
MS51922-17	96906	92	7	MS52103A120270R	96906	70	10
MS51922-17	96906	93	7	MS52103A120270R	96906	79	28
MS51922-17	96906	93	13	MS52103A120360R	96906	70	2
MS51922-17	96906	98	2	MS52103A120400R	96906	79	9
MS51922-17	96906	104	12	MS52103A160520R	96906	4	8
MS51922-17	96906	105	16	MS521301A203R	96906	143	41
MS51922-17	96906	105	16	MS521301A203R	96906	143	42
MS51922-17	96906	106	24	MS521301A203R	96906	143	43
MS51922-17	96906	107	9	MS521301A203R	96906	143	44
MS51922-17	96906	110	25	MS521303B212R	96906	BULK	
MS51922-17	96906	111	21	MS53001-1	96906	36	3
MS51922-17	96906	126	14	MS53063-4	96906	9	2
MS51922-17	96906	143	36	MS53075-1	96906	14	30
MS51922-21	96906	91	3	MS75004-1	96906	46	14
MS51922-21	96906	91	3	MS75004-2	96906	46	15
MS51922-25	96906	27	22	MS75021-2	96906	60	8
MS51922-33	96906	4	13	MS75064-1	81349	36	8
MS51922-33	96906	92	12	MS87006-23	96906	22	9
MS51922-33	96906	110	20	MS87006-3	96906	22	7
MS51922-33	96906	111	15	MS9015-05	96906	122	8
MS51922-33	96906	152	11	MS9015-06	96906	11	36
MS51922-37	96906	98	30	MS9015-08	96906	122	5
MS51922-37	96906	122	40	MS90530-1	96906	43	7
MS51922-5	96906	26	17	MS9058-04	96906	12	20
MS51922-5	96906	110	15	MS9058-06	96906	11	37
MS51922-5	96906	113	4	MS9058-06	96906	12	7
MS51922-5	96906	115	11	MS9058-06	96906	144	19
MS51922-5	96906	117	19	MS9058-08	96906	11	7
MS51922-5	96906	135	31	MS9058-08	96906	12	4
MS51922-5	96906	150	1	MS9058-10	96906	74	11
MS51922-53	96906	71	17	MS9058-12	96906	74	14
MS51922-53	96906	90	5	MS9058-12	96906	79	11
MS51922-9	96906	106	28	MS9058-16	96906	14	15
MS51943-31	96906	164	11	MS9058-20	96906	79	16
MS51943-35	96906	15	26	MS90725-10	96906	14	31
MS51943-35	96906	16	26	MS90725-10	96906	80	2
MS51953-1	96906	24	22	MS90725-10	96906	122	24
MS51953-6	96906	24	34	MS90725-10	96906	133	28
MS51953-79	96906	143	24	MS90725-10	96906	144	8
MS51955-18	96906	166	10	MS90725-11	96906	27	1
MS51955-42	96906	104	23	MS90725-11	96906	135	37
MS51955-45	96906	18	15	MS90725-112	96906	152	18

PART NUMBER	FSCM	FIG NO.	ITEM NO.	PART NUMBER	FSCM	FIG NO.	ITEM NO.
MS90725-113	96906	108	31	MS90725-64	96906	11	25
MS90725-113	96906	111	18	MS90725-64	96906	13	28
MS90725-114	96906	121	11	MS90725-64	96906	27	7
MS90725-118	96906	92	8	MS90725-64	96906	103	19
MS90725-162	96906	119	23	MS90725-64	96906	107	13
MS90725-163	96906	98	42	MS90725-64	96906	110	38
MS90725-163	96906	109	27	MS90725-65	96906	15	21
MS90725-163	96906	121	13	MS90725-65	96906	16	21
MS90725-164	96906	109	22	MS90725-65	96906	22	2
MS90725-17	96906	135	44	MS90725-65	96906	93	20
MS90725-183	96906	122	14	MS90725-65	96906	111	3
MS90725-186	96906	98	12	MS90725-66	96906	8	1
MS90725-187	96906	119	31	MS90725-66	96906	107	25
MS90725-197	96906	119	47	MS90725-67	96906	93	10
MS90725-20	96906	135	10	MS90725-67	96906	104	28
MS90725-30	96906	29	18	MS90725-68	96906	13	27
MS90725-31	96906	121	22	MS90725-68	96906	45	6
MS90725-34	96906	5	8	MS90725-68	96906	126	10
MS90725-34	96906	52	15	MS90725-69	96906	107	27
MS90725-34	96906	117	14	MS90725-7	96906	41	1
MS90725-5	96906	56	5	MS90725-7	96906	130	12
MS90725-5	96906	98	21	MS90725-7	96906	131	19
MS90725-5	96906	108	17	MS90725-7	96906	152	2
MS90725-5	96906	130	2	MS90725-7	96906	153	17
MS90725-5	96906	131	4	MS90725-70	96906	71	10
MS90725-5	96906	134	4	MS90725-72	96906	92	1
MS90725-58	96906	113	9	MS90725-73	96906	19	27
MS90725-58	96906	115	5	MS90725-74	96906	124	3
MS90725-6	96906	28	3	MS90725-75	96906	95	14
MS90725-6	96906	36	1	MS90725-8	96906	10	12
MS90725-6	96906	52	11	MS90725-8	96906	29	10
MS90725-6	96906	108	22	MS90725-8	96906	34	1
MS90725-6	96906	115	13	MS90725-8	96906	35	1
MS90725-6	96906	115	17	MS90725-8	96906	36	6
MS90725-6	96906	130	15	MS90725-8	96906	44	4
MS90725-6	96906	131	1	MS90725-8	96906	49	4
MS90725-6	96906	135	47	MS90725-8	96906	60	9
MS90725-6	96906	143	1	MS90725-8	96906	72	2
MS90725-60	96906	16	20	MS90725-8	96906	73	10
MS90725-60	96906	98	4	MS90725-8	96906	74	5
MS90725-60	96906	105	18	MS90725-8	96906	101	18
MS90725-60	96906	105	18	MS90725-8	96906	108	1
MS90725-60	96906	143	6	MS90725-8	96906	129	1
MS90725-62	96906	23	42	MS90725-8	96906	135	24
MS90725-62	96906	33	11	MS90725-8	96906	144	24
MS90725-62	96906	34	3	MS90725-84	96906	27	28
MS90725-62	96906	35	3	MS90725-89	96906	27	23
MS90725-62	96906	45	9	MS90725-92	96906	27	9
MS90725-62	96906	65	1	MS90726-107	96906	59	3
MS90725-62	96906	71	9	MS90726-108	96906	91	8
MS90725-62	96906	98	34	MS90726-109	96906	21	2
MS90725-62	96906	101	38	MS90726-109	96906	99	3
MS90725-62	96906	104	26	MS90726-109	96906	121	19
MS90725-62	96906	110	30	MS90726-111	96906	84	22
MS90725-62	96906	111	2	MS90726-111	96906	99	8
MS90725-62	96906	117	16	MS90726-111	96906	119	37
MS90725-62	96906	123	11	MS90726-113	96906	24	27
MS90725-62	96906	124	4	MS90726-113	96906	92	35
MS90725-62	96906	127	8	MS90726-116	96906	24	4
MS90725-62	96906	143	15	MS90726-117	96906	104	10
MS90725-64	96906	4	7	MS90726-119	96906	25	15

PART NUMBER	FSCM	FIG NO.	ITEM NO.	PART NUMBER	FSCM	FIG NO.	ITEM NO.
-------------	------	---------	----------	-------------	------	---------	----------

MS90726-119	96906	27	24	MS90727-197	96906	119	35
MS90726-120	96906	112	4	MS90727-35	96906	19	1
MS90726-127	96906	25	10	MS90727-35	96906	66	4
MS90726-127	96906	27	11	MS90727-6	96906	135	33
MS90726-156	96906	86	5	MS90727-60	96906	75	5
MS90726-34	96906	19	28	MS90727-60	96906	76	5
MS90726-34	96906	66	10	MS90727-65	96906	75	8
MS90726-36	96906	19	11	MS90727-71	96906	111	19
MS90726-36	96906	66	12	MS90727-87	96906	24	19
MS90726-37	96906	19	25	MS90728-107	96906	70	15
MS90726-37	96906	95	31	MS90728-108	96906	27	25
MS90726-38	96906	66	14	MS90728-114	96906	4	15
MS90726-38	96906	83	25	MS90728-116	96906	92	44
MS90726-5	96906	101	2	MS90728-116	96906	110	14
MS90726-5	96906	129	4	MS90728-119	96906	119	39
MS90726-6	96906	15	35	MS90728-12	96906	73	11
MS90726-6	96906	16	44	MS90728-120	96906	92	9
MS90726-6	96906	18	12	MS90728-16	96906	110	33
MS90726-6	96906	20	14	MS90728-30	96906	46	1
MS90726-6	96906	23	21	MS90728-61	96906	5	17
MS90726-6	96906	60	16	MS90728-63	96906	101	32
MS90726-6	96906	108	20	MS90728-85	96906	23	33
MS90726-6	96906	110	8	MS90728-9	96906	129	7
MS90726-60	96906	21	18	MS9194-10	96906	74	9
MS90726-60	96906	66	19	M001 7264MA	35510	29	1
MS90726-60	96906	127	6	M12285-1-9	81349	43	6
MS90726-62	96906	79	8	M13486-1-11	81349	BULK	
MS90726-62	96906	111	9	M13486-1-14	81349	BULK	
MS90726-64	96906	95	28	M13486-1-5	81349	155	5
MS90726-64	96906	104	20	M13486-1-5	81349	158	4
MS90726-65	96906	18	8	M13486-1-5	81349	159	6
MS90726-68	96906	24	7	M13486-1-5	81349	160	4
MS90726-74	96906	121	32	M13486-1-5	81349	BULK	
MS90726-8	96906	6	9	M13486-1-7	81349	BULK	
MS90726-8	96906	14	48	M13486-1-9	81349	BULK	
MS90726-8	96906	20	3	M13516-1-1	81349	33	22
MS90726-8	96906	21	10	M13516-1-3	81349	31	2
MS90726-8	96906	107	12	M13516-1-3	81349	33	23
MS90726-8	96906	108	7	M13516-5-2	81349	147	3
MS90726-8	96906	113	5	M27426-2144B	81349	85	8
MS90726-8	96906	113	5	M83248-1-113	81349	13	18
MS90726-8	96906	115	3	M83248-1-113	81349	94	2
MS90726-8	96906	133	7	M83723/23R1104N	81349	53	5
MS90726-8	96906	143	32	NAS1394C3L	80205	114	9
MS90726-8	96906	150	6	NAS1394C3L	80205	114	19
MS90727-10	96906	113	12	NAS1394C3L	80205	116	11
MS90727-11	96906	126	17	NAS1394C3L	80205	116	20
MS90727-115	96906	76	11	NAS1394C3L	80205	118	8
MS90727-117	96906	77	13	NAS1398D8-11	80205	114	2
MS90727-12	96906	30	5	NAS139808-11	80205	114	12
MS90727-12	96906	117	17	NAS1398D8-11	80205	116	7
MS90727-163	96906	86	2	NAS139808-11	80205	116	18
MS90727-163	96906	91	10	NAS1398D8-11	80205	118	7
MS90727-163	96906	91	10	NAS139808-3	80205	114	6
MS90727-163	96906	97	6	NAS139808-3	80205	114	16
MS90727-165	96906	2	1	NAS1398D8-3	80205	116	6
MS90727-172	96906	25	9	NAS139808-3	80205	116	14
MS90727-172	96906	27	14	NAS1398D8-3	80205	118	6
MS90727-177	96906	71	11	NAS1398D08-5	80205	114	7
MS90727-187	96906	84-	19	NAS139808-5	80205	114	17
MS90727-187	96906	85	2	NAS139808-5	80205	116	2

PART NUMBER	FSCM	FIG NO.	ITEM NO.	PART NUMBER	FSCM	FIG NO.	ITEM NO.
NAS139808-5	80205	116	13	10863001	19207	165	11
NAS1398D8-5	80205	118	4	10863002	19207	165	13
NAS1398D8-6	80205	114	3	10863009	19207	94	30
NAS139808-6	80205	114	13	10863257	19207	25	16
NAS1398D8-6	80205	116	4	10863257	19207	27	31
NAS1398D8-6	80205	116	17	10863380	19207	4	17
NF10322	14655	6	1	10863380	19207	8	2
NP20	47353	92	34	10863380	19207	23	40
NT1155	01843	129	25	10863380	19207	68	7
P400136-1	49367	32	7	10863380	19207	71	2
SST2SCP	06383	17	6	10863380	19207	123	2
WA1654	01843	129	9	10863386	19207	5	13
WA721033	01843	129	16	10863404	19207	25	13
WWT700-4DIA1 1-2	01634	131	9	10863406	19207	25	8
ZZ-B190/2P64B2	81349	24	18	10863406	19207	27	18
ZZ-B190/2P65B2	81349	24	18	10863409	19207	25	3
ZZ-B190/2P65B2	81349	27	21	10863409	19207	27	15
ZZ-B190/2P74B2	81348	24	9	10863411	19207	27	12
0918850	09367	119	14	10863416-1	19207	71	14
10-40457-12S	77820	49	16	10863439	19207	84	5
10-42617-10S	06840	155	6	10863474	19207	44	5
10-42622-23P	06840	53	10	10863496	19207	132	17
10-42622-7P	06840	53	9	10863498	19207	132	3
10105719-4	19207	159	5	10865525	19207	132	22
10153-19SF	95019	122	18	10865526	19207	132	7
10165079	18876	106	17	10865529	19207	132	20
10165080	18876	106	16	10865614	19207	78	4
10165097	18876	106	19	10865723	19207	142	5
10188477	18876	108	48	10865767	19207	4	19
10393773-008	18876	4	18	10865767	19207	52	17
10560C24	78385	136	2	10865844	19207	132	16
10861277	19207	68	10	10865913	19207	13	17
10861277	19207	BULK		10865913	19207	94	1
10861316-1	19207	71	13	10866040	19207	98	13
10861387	19207	105	3	10866049	19207	17	13
10861387	19207	105	3	10866118	19207	82	8
10861387	19207	106	21	10866118	19207	83	3
10861387-2	19207	103	9	10866118	19207	84	14
10861440	19207	87	1	10866118	19207	85	23
10861441	19207	93	8	10866199	19207	70	9
10861444	19207	24	20	10866199	19207	77	10
10861450	19207	75	2	10866206	19207	92	11
10861450	19207	76	2	10866218	19207	132	10
10861507	19207	94	5	10866219	19207	132	15
10861513	19207	93	5	10866260-1	19207	106	23
10861531	19207	77	9	10866260-1	19207	107	7
10861533	19207	77	15	10866270	19207	71	15
10861604	19207	19	4	10866333	19207	5	5
10861604	19207	19	30	10866372	19207	79	19
10861604	19207	66	6	10874601-1	19207	101	31
10861604	19207	66	17	10874771	19207	94	21
10861604	19207	95	24	10874772	19207	94	23
10861604	19207	95	36	10874779	19207	94	22
10861663	19207	23	32	10874780	19207	94	24
10861663	19207	27	27	10874783	19207	94	9
10861665	19207	17	18	10874855	19207	33	7
10861684	19207	80	1	10874855	19207	54	4
10861706	19207	64	1	10874855	19207	57	5
10861712	19207	95	27	10874855	19207	58	4
10861772	19207	80	5	10874930	19207	86	1
10861777	19207	87	10	10874979	19207	43	3

PART NUMBER	FSCM	FIG NO.	ITEM NO.	PART NUMBER	FSCM	FIG NO.	ITEM NO.
10875026	19207	78	1	10890849-3	19207	81	4
10875063	19207	25	17	10890849-4	19207	81	1
10875063	19207	27	30	10903973	19207	122	21
10875100	19207	53	14	10906314	19207	28	1
10875101	19207	53	13	10907401-3	19207	103	16
10875107-2	19207	120	1	10907401-4	19207	103	18
10875107-3	19207	120	1	10907401-5	19207	BULK	
10875107-4	19207	121	9	10907504	19207	18	18
10875107-5	19207	121	9	10907504	19207	18	18
10875107-6	19207	120	19	10907799	19207	88	2
10875107-7	19207	120	15	10907799	19207	88	2
10875117	19207	79	15	10907988	19207	106	22
10875132	19207	32	11	10907992	19207	104	17
10875195	19207	94	6	10907993	19207	104	18
10875309	19207	93	19	10910174-20	19207	113	14
10875328	19207	97	7	10910174-22	19207	65	2
10875330	19207	75	2	10910174-22	19204	71	8
10875330	19207	76	2	10910174-22	19207	104	21
10875366	19207	82	17	10911056	19207	92	30
10875366	19207	83	19	10911135	19207	92	32
10875398	19207	82	20	10915169	19207	87	13
10875398	19207	83	22	10915182	19207	18	21
10875507	19207	163	12	10915182	19207	18	21
10875529	19207	45	15	10915183	19207	18	19
10875594	19207	82	15	10915183	19207	18	19
10875594	19207	83	11	10915185	19207	133	25
10881875	19207	165	17	10915185	19207	144	6
10883897	19207	32	23	10915186	19207	133	23
10886302	19207	52	3	10915186	19207	144	3
10886344-5	19207	BULK		10917651-1	19207	94	26
10886383	19207	97	8	10917666	19207	165	6
10886459	19207	48	13	10917769	19207	19	8
10886471	19207	12	15	10917886	19207	152	10
10886500-2	19207	BULK		10918160	19207	82	18
10886501	19207	BULK		10918160	19207	83	20
10886707	19207	130	1	10918161	19207	82	1
10886707	19207	131	3	10918161	19207	83	12
10886769	19207	108	16	10918162-1	19207	82	1
10886771	19207	105	7	10918162-2	19207	82	1
10886771	19207	105	8	10918172-1	19207	70	14
10886771	19207	105	11	10921621-3	19207	94	19
10886771	19207	105	12	10932383	19207	166	
10886771	19207	105	13	10932383-1	19207	166	9
10886771	19207	105	14	10932383-2	19207	166	15
10886771	19207	105	15	10932383-3	19207	166	13
10886771	19207	143	38	10932383-4	19207	166	12
10886771	19207	BULK		10932383-5	19207	166	11
10886771-1	19207	BULK		10932383-6	19207	166	14
10886771-2	19207	103	14	10932417	19207	87	9
10886771-3	19207	BULK		10932429	19207	82	22
10886771-4	19207	BULK		10932429	19207	83	24
10886771-5	19207	BULK		10932430	19207	82	19
10886771-6	19207	BULK		10932430	19207	83	21
10890305	19207	18	13	10932462-1	19207	166	4
10890404	19207	73	6	109324C2-2	19207	166	5
10890405	19207	73	5	10932465	19207	87	14
10890406	19207	73	8	10932466	19207	87	8
10890528	19207	93	4	10932474	19207	166	
10890632	19207	92	18	10932475	19207	166	6
10890633	19207	92	16	10932490-1	19207	166	7
10890665	19207	8	10	10932490-2	19207	166	8



PART NUMBER	FSCM	FIG NO.	ITEM NO.	PART NUMBER	FSCM	FIG NO.	ITEM NO.
10932504	19207	165	5	10942892	19207	97	4
10932533	19207	60	1	10942892	19207	97	4
10932594	19207	134	2	10942893	19207	97	10
10932622	19207	45	16	10942893	19207	97	10
10932700	19207	BULK		10943071-1	19207	45	13
10932700P	19207	BULK		10943072	19207	45	8
10932700P19	19207	22	8	10943076	19207	95	26
10932700P31	19207	101	30	10943088	19207	23	36
10932745	19207	75	9	10943177	19207	164	24
10932811-4	19207	19	29	10943270-2	19207	43	1
10932812	19207	71	16	10943277	19207	70	3
10932818	19207	94	7	10943279	19207	165	23
10932820	19207	17	11	10944497	19207	165	
10932828	19207	84	1	10944497	19207	165	
10932832	19207	19	14	10944498	19207	165	
10932835	19207	75	6	10944498	19207	166	
10932835	19207	76	6	10944498	19207	166	
10932840	19207	19	22	10944499	19207	166	
10932844	19207	18	9	10944499	19207	166	
10932851	19207	19	32	10944500	19207	166	
10932855	19207	19	16	10946814	19207	164	19
10932895	19207	140	5	10946835	19207	143	34
10932899	19207	73	9	10947254	19207	6	11
10932916	19207	5	10	10947260	19207	66	20
10932933	19207	23	30	10947274	19207	123	5
10932969	19207	19	18	10947288	19207	20	11
10932983-4	19207	13	31	10947291-3	19207	98	32
10932983-9	19207	143	26	10947291-4	19207	26	14
10932984	19207	18	7	10947291-8	19207	118	8
10932992-2	19207	79	26	10947309	19207	129	20
10932992-5	19207	143	25	10947311	19207	129	14
10932996	19207	10	13	10947312	19207	129	23
10932996-2	19207	144	15	10947337-5	19207	12	13
10932997-1	19207	11	29	10947337-6	19207	12	22
10932997-3	19207	11	14	10947340-1	19207	123	3
10932997-3	19207	12	21	10947340-2	19207	123	1
10932997-6	19207	10	14	10947439	19207	28	2
10933104-1	19207	79	2	10947517	19207	27	6
10933104-3	19207	43	8	10947623-1	19207	164	17
10942567	19207	89	5	10949344	19207	165	3
10942568-2	19207	8	11	10949352	19207	23	46
10942574	19207	8	8	10949391	19207	165	12
10942647	19207	165	1	10949434	19207	143	20
10942651-1	19207	13	19	10949483-1	19207	99	10
10942653-1	19207	13	4	10949483-2	19207	99	10
10942656-1	19207	29	14	10949503	19207	109	31
10942709-1	19207	13	6	10949504	19207	99	1
10942709-4	19207	13	8	10949505	19207	99	5
10942750	19207	45	4	10949514	19207	13	30
10942754	19207	18	22	10949523	19207	99	9
10942791	19207	13	23	10949528	19207	71	6
10942796-1	19207	9	13	10949529	19207	99	5
10942796-1	19207	13	7	10949538	19207	4	3
10942826	19207	66	13	10949542-3	19207	15	15
10942841	19207	140	2	10949542-3	19207	16	15
10942860-1	19207	29	20	10949542-5	19207	144	25
10942862	19207	19	21	10949542-6	19207	133	2
10942862-1	19207	66	11	10949554	19207	5	7
10942863	19207	141	3	10949560	19207	79	18
10942891	19207	97	3	10949572	19207	13	9
10942891	19207	97	3	10949574	19207	5	1

PART NUMBER	FSCM	FIG NO.	ITEM NO.	PART NUMBER	FSCM	FIG NO.	ITEM NO.
10949575	19207	5	2	10949792	19207	102	8
10949589	19207	6	10	10949797	19207	24	1
10949589	19207	143	33	10949798	19207	123	7
10949590	19207	6	12	10949800	19207	106	11
10949590	19207	143	35	10949801	19207	119	38
10949601	19207	10	4	10949805	19207	106	4
10949602	19207	10	5	10949820	19207	106	9
10949604	19207	14	4	10949824	19207	24	14
10949605	19207	14	1	10949825	19207	5	19
10949606	19207	68	2	10949826	19207	119	48
10949616	19207	52	5	10949834	19207	123	9
10949618	19207	19	33	10949836	19207	110	9
10949627	19207	72	3	10949840	19207	102	2
10949633	19207	66	9	10949841	19207	102	25
10949633	19207	67	7	10949842-1	19207	102	5
10949634	19207	67	6	10949842-2	19207	102	5
10949635	19207	67	5	10949843-3	19207	102	1
10949637	19207	66	5	10949843-4	19207	102	7
10949640	19207	67	22	10949843-5	19207	102	4
10949644	19207	19	12	10949855	19207	101	14
10949670	19207	24	31	10949858	19207	23	26
10949678	19207	19	2	10949872	19207	123	4
10949680	19207	77	7	10949873	19207	23	31
10949692-1	19207	69	1	10949877	19207	101	21
10949712	19207	130	16	10949878	19207	101	22
10949712	19207	131	2	10949884	19207	119	34
10949714	19207	130	4	10949886	19207	24	17
10949721	22888	52	13	10949888	19207	109	30
10949724	19207	25	14	10949911	19207	20	19
10949724	19207	27	33	10949912	19207	20	18 3
10949725	19207	131	15	10949913	19207	20	16
10949726	19207	107	2	10949913	19207	21	14
10949727	19207	54	1	10949915-4	19207	102	24
10949730	19207	55	1	10949915-5	19207	102	24
10949734	19207	58	1	10949919	19207	105	9
10949735-1	19207	101	5	10949934	19207	122	12
10949735-2	19207	101	6	10949935	19207	106	3
10949749	19207	14	25	10949937	19207	119	4
10949750	19207	14	20	10949940	19207	123	6
10949751	19207	14	26	10949948	19207	110	29
10949753	19207	14	33	10949949	19207	119	32
10949754	19207	14	21	10949959	19207	98	33
10949755	19207	14	27	10949962	19207	106	2
10949757	19207	68	3	10949976	19207	66	22
10949759	19207	68	8	10949979	19207	119	33
10949763	19207	13	26	10949983	19207	98	23
10949764	19207	105	5	10949984	19207	98	1
10949765	19207	131	17	10950013	19207	106	1
10949769	19207	53	1	10950042	19207	109	32
10949769-1	19207	53	1	10950043	19207	109	42
10949771	19207	26	11	10950046	19207	109	3
10949772-1	19207	26	13	10950050	19207	61	8
10949773	19207	26	12	10950053	19207	105	1
10949774	19207	26	9	10950053	19207	105	1
10949775	19207	26	5	10950060	19207	122	3
10949776-1	19207	59	1	10950087	19207	143	16
10949779	19207	130	13	10950090	19207	136	7
10949779	19207	131	20	10950095	19207	107	23
10949783	19207	101	25	10950103	19207	109	34
10949787	19207	101	1	10950120	19207	20	9
10949788	19207	102	20	10950121	19207	20	4

PART NUMBER	FSCM	FIG NO.	ITEM NO.	PART NUMBER	FSCM	FIG NO.	ITEM NO.
10950122	19207	20	5	11588842-3	19207	61	1
10950123	19207	20	6	11588854	19207	BULK	
10950125	19207	20	12	11588855	19207	BULK	
10950126	19207	20	13	11588856	19207	BULK	
10950127	19207	119	28	11588858	19207	110	24
10950134	19207	98	28	11588878	19207	101	23
10950151	19207	26	3	11588882	19207	110	21
10950156	19207	98	25	11588893	19207	31	1
10950158	19207	106	30	11588899	19207	95	1
10950160-1	19207	164	7	11588911-1	19207	95	32
10950162	19207	119	6	11588911-2	19207	95	18
10950186-2	19207	110	36	11588912-1	19207	95	42
10950189	19207	106	29	11588912-2	19207	95	40
10950190	19207	95	10	11588918	19207	95	37
10950191	19207	95	12	11588919	19207	95	2
10950199	19207	122	11	11588920-1	19207	95	34
10950205	19207	107	20	11588920-2	19207	95	22
10950207	19207	107	21	11588928	19207	98	20
10950208	19207	107	24	11588929-1	19207	33	3
10950216	19207	95	17	11588935	19207	60	3
10950217-1	19207	95	8	11588936	19207	34	13
10950219	19207	119	24	11588936	19207	35	11
10950226	19207	103	15	11588938	19207	34	11
10950230-1	19207	107	17	11588938	19207	35	9
10950230-2	19207	107	19	11588946	19207	11	5
10950230-3	19207	107	16	11588946	19207	15	13
10950230-3	19207	BULK		11588946	19207	16	13
10950240	19207	102	22	11588948	19207	50	1
10950245-1	19207	103	12	11588956	19207	119	2
10950245-2	19207	103	13	11588960	19207	122	29
10950245-2	19207	BULK		11588961	19207	66	8
10950268	19207	93	1	11588961-2	19207	164	6
11070007-9	18876	14	8	11588962	19207	98	16
1113985	16764	29	1	11588964	19207	93	16
1115816	16764	138	14	11588974	19207	101	44
11588688-1	19207	145	10	11588980	19207	50	5
11588711	19207	119	7	11588984-1	19207	107	14
11588713	19207	46	11	11588984-2	19207	107	15
11588719	19207	119	10	11588984-2	19207	BULK	
11588725	19207	22	13	11588986	19207	129	10
11588727	19207	23	9	11588995	19207	129	13
11588749	19207	119	8	11588997-1	19207	129	11
11588749	19207	119	29	11588997-2	19207	129	12
11588758-1	19207	101	11	11589003	19207	94	27
11588758-2	19207	101	11	11589011	19207	93	11
11588761	19207	109	50	11589012	19207	93	9
11588764	19207	119	5	11589014	19207	67	13
11588765	19207	46	5	11589015	19207	14	13
11588766	19207	103	22	11589019	19207	17	9
11588766	19207	110	27	11589028	19207	10	6
11588767-3	19207	110	28	11589035	19207	10	7
11588767-5	19207	103	21	11589036	19207	11	17
11588769	19207	106	7	11589037	19207	11	16
11588775	19207	109	49	11589038	19207	11	15
11588775-1	19207	109	49	11589042	19207	98	19
11588793	19207	62	1	11589063	19207	6	4
11588809	19207	101	15	11589182	19207	93	21
11588827	19207	92	37	11589202-1	19207	15	5
11588828	19207	92	29	11589202-1	19207	16	5
11588842-1	19207	61	1	11589202-2	19207	14	51
11588842-2	19207	61	1	11589202-2	19207	16	29

PART NUMBER	FSCM	FIG NO.	ITEM NO.	PART NUMBER	FSCM	FIG NO.	ITEM NO.
11589202-5	19207	14	11	11598039-4	19207	128	8
11589202-6	19207	14	7	11598039-6	19207	128	6
11589202-6	19207	15	7	11598039-7	19207	110	7
11589202-6	19207	16	7	11598039-7	19207	126	1
11589202-7	19207	16	37	11598039-7	19207	150	8
11589293	19207	52	18	11598039-8	19207	126	7
11589296-1	19207	33	17	11598311	19207	148	18
11589296-2	19207	33	12	11598314	19207	148	25
11589303	19207	13	29	11598319	19207	148	10
11589309	19207	6	5	11598320	19207	148	11
11589312	19207	72	4	11598388-10	19207	148	44
11589341	19207	22	10	11598388-11	19207	148	12
11589342	19207	19	26	11598388-12	19207	148	31
11589346	19207	98	29	11598388-13	19207	148	32
11589347	19207	101	13	11598388-15	19207	148	15
11589348	19207	101	28	11598388-4	19207	148	8
11589353	19207	9	14	11598388-5	19207	148	9
11589362	19207	22	11	11598391	19207	148	23
11589384	19207	165	2	11598394	19207	148	38
11589396-1	19207	13	11	11598395	19207	148	43
11589396-3	19207	11	26	11598398	19207	148	42
11589408	19207	98	9	11598399	19207	8	6
11589411	19207	98	8	11598738-1	19207	84	20
11589431	19207	92	40	11598738-2	19207	84	2
11589465-4	19207	56	1	11598925	19207	154	3
11589474	19207	56	7	11598926	19207	154	4
11589477-1	19207	38	1	11598927	19207	154	2
11589477-2	19207	38	1	11601698	19207	143	7
11589508	19207	49	2	11601809	19207	136	2
11589509	19207	49	3	11602328	19207	145	2
11589520-1	19207	17	4	11605388	19207	32	5
11589520-2	19207	17	5	11612600-1	19207	108	28
11589520-3	19207	122	1	11612617-1	19207	110	10
11589532	19207	129	5	11612619	19207	128	3
11589534	19207	106	13	11612635	19207	110	17
11589540	19207	143	14	11612635	19207	127	4
11589550	19207	143	4	11612651	19207	109	19
11589573	19207	124	10	11612652	19207	109	11
11589640	19207	30	14	11612653	19207	109	24
11589641	19207	31	18	11612655	19207	109	10
11589672	19207	135	41	11612658	19207	109	6
11589673	19207	135	23	11612660	19207	10	1
11592843	19207	165	18	11612661	19207	10	10
11597849	19207	92	39	11612673	19207	117	22
11597866	19207	23	39	11612674	19207	117	21
11597867	19207	23	35	11612676	19207	117	20
11597870	19207	101	34	11612683	19207	104	1
11597873	19207	122	37	11612684	19207	104	7
11597876	19207	144	26	11612688	19207	20	10
11597879	19207	17	15	11612690	19207	20	1
11597883	19207	122	26	11612690	19207	21	8
11597885	19207	122	25	11612694-2	19207	135	34
11597888	19207	124	7	11612694-3	19207	135	1
11597947	19207	139	8	11612694-4	19207	135	8
11598003	19207	8	3	11612695	19207	112	6
11598004	19207	8	7	11612704	19207	107	6
11598005	19207	8	5	11612707	19207	112	5
11598011-1	19207	95	5	11612722	19207	104	29
11598011-2	19207	95	16	11612723	19207	104	6
11598039-1	19207	BULK		11612724	19207	104	3
11598039-3	19207	128	7	11612734-1	19207	114	15

PART NUMBER	FSCM	FIG NO.	ITEM NO.	PART NUMBER	FSCM	FIG NO.	ITEM NO.
11612734-1	19207	116	3	11612908	19207	15	22
11612734-2	19207	114	5	11612908	19207	16	22
11612734-2	19207	116	15	11612909	19207	15	25
11612734-3	19207	118	3	11612909	19207	16	25
11612734-4	19207	118	10	11612947	19207	108	8
11612735	19207	15	23	11612953	19207	150	7
11612735	19207	16	23	11612955	19207	135	32
11612736	19207	98	39	11612960	19207	141	6
11612737	19207	110	32	11612962	19207	113	13
11612742-1	19207	110	13	11612980	19207	113	15
11612742-2	19207	110	35	11612982	19207	115	12
11612750	19207	104	5	11612987	19207	117	1
11612753-1	19207	114	10	11612988-1	19207	108	43
11612753-2	19207	116	19	11612988-2	19207	108	46
11612762	19207	118	13	11613002-1	19207	115	16
11612767	19207	114	11	11613002-3	19207	126	13
11612777	19207	118	2	11613002-7	19207	117	5
11612780	19207	107	26	11613004	19207	111	13
11612786	19207	118	9	11613004	19207	113	3
11612788	19207	14	10	11613004	19207	115	9
11612791	19207	67	4	11613005-1	19207	115	7
11612792	19207	67	1	11613005-2	19207	113	16
11612793	19207	67	2	11613007	19207	117	23
11612796	19207	114	4	11613009	19207	100	6
11612796	19207	114	14	11613010	19207	100	6
11612796	19207	116	5	11613018	19207	100	7
11612796	19207	116	16	11613027	19207	108	5
11612796	19207	118	5	11613028	19207	108	6
11612799	19207	15	31	11613056	19207	49	5
11612799	19207	16	40	11613057	19207	128	1
11612800	19207	15	8	11613058	19207	128	2
11612800	19207	16	8	11613061	19207	12	16
11612802	19207	104	4	11613062	19207	135	19
11612804	19207	127	9	11613063	19207	135	16
11612805	19207	127	2	11613064	19207	144	10
11612806	19207	127	1	11613065	19207	144	12
11612809	19207	110	11	11613066	19207	144	29
11612813	19207	115	19	11613067	19207	135	20
11612820	19207	15	36	11613071	19207	109	29
11612820	19207	16	45	11613072	19207	135	35
11612837	19207	117	15	11613085	19207	117	2
11612838	19207	15	27	11613101	19207	107	4
11612841-1	19207	104	13	11613108	19207	133	27
11612855	19207	108	50	11613108	19207	144	4
11612861	19207	116	12	11613111	19207	136	8
11612868	19207	141	1	11613114	19207	51	1
11612869	19207	141	7	11613128	19207	29	5
11612870	19207	117	18	11613129	19207	29	11
11612871	19207	117	24	11613130	19207	14	9
11612873	19207	126	2	11613130	19207	135	38
11612874	19207	111	20	11613132	19207	98	14
11612884	19207	111	1	11613134	19207	23	18
11612885	19207	126	22	11613135	19207	23	20
11612886	19207	126	21	11613139	19207	23	27
11612893	19207	126	16	11613142	19207	98	35
11612901	19207	15	37	11613147	19207	23	34
11612901	19207	16	46	11613148	19207	10	9
11612906-1	19207	126	8	11613150	19207	23	25
11612906-2	19207	126	8	11613151	19207	98	36
11612907	19207	15	24	11613158	19207	131	8
11612907	19207	16	24	11613164	19207	11	32

PART NUMBER	FSCM	FIG NO.	ITEM NO.	PART NUMBER	FSCM	FIG NO.	ITEM NO.
11613177	19207	18	4	11617266	19207	135	17
11613178	19207	135	12	11617279-1	19207	99	2
11613179	19207	135	3	11617279-2	19207	99	2
11613182	19207	108	18	11617280	19207	135	39
11613183	19207	117	4	11617288	19207	135	30
11613184	19207	116	1	11621411	19207	147	6
11613200	19207	116	8	11621625	19207	135	11
11613202	19207	114	20	11630499-2	19207	161	1
11613212	19207	104	22	11633147	19207	109	46
11613213	19207	104	30	11633162-1	19207	70	13
11613214	19207	104	15	11633228	19207	143	3
11613215	19207	104	25	11633248	19207	102	19
11613220-1	19207	128	4	11633249	19207	101	35
11613220-2	19207	128	5	11633251	19207	102	18
11613220-2	19207	BULK		11633252	19207	101	42
11613229	19207	103	7	11633286	19207	101	20
11613230	19207	103	4	11633302	19207	91	2
11613239	19207	25	12	11633302-4	19207	91	2
11613239	19207	27	32	11633303	19207	82	21
11613253-1	19207	103	2	11633303	19207	83	23
11613253-2	19207	103	2	11633304	19207	82	21
11613254	19207	103	1	11633304	19207	83	23
11613255	19207	148	27	11633332-1	19207	102	17
11613257	19207	148	40	11633332-2	19207	102	16
11613258	19207	148	26	11633332-2	19207	BULK	
11613259	19207	148	14	11633332-3	19207	102	15
11613261	19207	148	17	11633362	19207	136	9
11613262	19207	148	36	11633375	19207	136	3
11613269	19207	133	6	11633393	19207	101	36
11613280-1	19207	126	20	11633395	19207	102	23
11613280-2	19207	126	19	11633422	19207	25	4
11613284	19207	110	1	11633449	19207	103	11
11613284-12	19207	110	3	11633450	19207	103	17
11613284-12	19207	BULK		11633455-1	19207	102	10
11613284-13	19207	110	2	11633455-2	19207	102	10
11613631	19207	152	26	11633475	19207	24	25
11613632-1	19207	152	5	11633476	19207	24	28
11616358-1	19207	144	14	11633492	19207	135	43
11616380	19207	87	2	11633517	19207	9	6
11616380-1	19207	87	4	11633594	19207	56	4
11616380-2	19207	87	3	11633749	19207	67	10
11616389	19207	148	35	11633753	19207	95	30
11616392-1	19207	148	29	11633780	19207	73	4
11616392-2	19207	148	6	11633781	19207	73	3
11616392-3	19207	148	1	11633882	19207	119	25
11616392-4	19207	148	3	11633894	19207	84	4
11616464-1	19207	34	5	11633936	19207	14	43
11616464-1	19207	35	4	11633988	19207	119	12
11616570-1	30056	133	4	11634072	19207	136	1
11616714	19207	98	15	11634115	19207	66	15
11616777	19207	143	40	11634120	19207	164	1
11617064	19207	23	44	11640178	19207	32	1
11617070-1	19207	102	12	11640643	19207	76	8
11617070-2	19207	102	14	11640674	19207	14	38
11617094	19207	BULK		11646858	19207	109	45
11617242	19207	135	22	11646905	19207	109	47
11617243	19207	135	28	11646943	19207	14	28
11617244	19207	135	42	11646955	19207	12	26
11617249	19207	135	26	11647156	19207	151	5
11617250	19207	135	25	11647173	19207	151	4
11617254	19207	135	40	11647180	19207	14	40

PART NUMBER	FSCM	FIG NO.	ITEM NO.	PART NUMBER	FSCM	FIG NO.	ITEM NO.
11647181	19207	14	49	11662946	19207	161	2
11647248	19207	63	1	11662995	19207	BULK	
11647593	19207	18	17	11662996	19207	BULK	
11647715	19207	144	31	11662997	19207	BULK	
11655977	19207	151	1	11662998	19207	BULK	
11655977	19207	151	7	11662999	19207	BULK	
11655977	19207	151	8	11663011	19207	87	
11660628	19207	94	12	11663358-1	19207	165	16
11660629	19207	94	13	11663358-2	19207	165	16
11660814-2	19207	13	2	11669238	19207	76	12
11660835	19207	107	3	11669357	19207	85	10
11660850	19207	24	29	11669361	19207	85	18
11660861	19207	107	5	11669363	19207	85	7
11660874	19207	152	23	11669364	19207	85	21
11660879	19207	152	25	11669365-1	19207	85	5
11660880	19207	152	24	11669365-2	19207	85	4
11660884	19207	153	5	11669368	19207	85	11
11660885	19207	153	4	11669370	19207	85	17
11660888	19207	153	6	11669371	19207	97	7
11660890	19207	153	1	11669372	19207	82	2
11660891	19207	152	1	11669372	19207	83	16
11660894	19207	152		11669372	19207	84	7
11660915	19207	153	20	11669372	19207	84	7
11660949	19207	153	10	11669372	19207	85	22
11660951	19207	152	4	11669373	19207	88	1
11660968	19207	86	3	11669599	19207	27	4
11660969	19207	87	12	11669705	19207	144	7
11660974	19207	94	25	11677916	19207	BULK	
11661193	19207	152	29	11677918	19207	109	13
11661193-1	19207	152	33	11677918-5	19207	109	16
11661197	19207	10	9	11677918-6	19207	109	17
11661198	19207	10	10	11677918-7	19207	109	18
11661199	19207	10	7	11677925	19207	151	9
11661200	19207	10	6	11677951	19207	98	31
11661202	19207	109	39	11677952	19207	118	1
11661203	19207	109	38	11677953	19207	114	1
11661223-1	19207	108	49	11677984	19207	90	6
11661223-2	19207	108	47	11677988-6	19207	90	1
11661229	19207	150	10	11678016	19207	45	3
11661230	19207	150	3	11678017	19207	45	2
11661254-1	19207	113	7	11678025	19207	BULK	
11661254-2	19207	115	8	11678057	19207	135	36
11661258	19207	111	8	11678059-3	19207	150	4
11661259-1	19207	111	6	11678059-3	19207	150	11
11661259-2	19207	111	14	11678059-4	19207	150	14
11661299	19207	134	1	11678059-5	19207	150	17
11661300	19207	111	16	11678059-6	19207	150	15
11661316	19207	140	4	11678059-7	19207	150	16
11661317	19207	140	1	11678059-8	19207	150	13
11661473	19207	81	3	11678066-1	19207	134	14
11661484-1	19207	101	10	11678067	19207	148	22
11661484-2	19207	101	10	11678068	19207	148	7
11661485	19207	87		11678069	19207	148	39
11661498-1	19207	101	9	11678073	19207	148	41
11661498-2	19207	101	9	11678074	19207	148	19
11661509	19207	12	17	11678075	19207	148	13
11661545	19207	102	6	11678077	19207	148	21
11661546	19207	102	3	11678078	19207	148	20
11662781	19207	112	3	11678079	19207	148	24
11662918	19207	161	5	11678080	19207	148	37
11662919	19207	161	3	11678081	19207	148	16

PART NUMBER	FSCM	FIG NO.	ITEM NO.	PART NUMBER	FSCM	FIG NO.	ITEM NO.
11678082	19207	134	5	12268686	19207	78	2
11678083	19207	148	4	12268688-1	19207	83	13
11678084	19207	148	2	12268688-2	19207	83	13
11678095	19207	82	11	12268692	19207	97	5
11678095	19207	84	11	12268700	19207	83	12
11678177	19207	76	7	12268767	19207	117	6
11678192	19207	77	4	12268906	19207	79	22
11678210	19207	1	3	12268914	19207	24	6
11678255	19207	89	2	12268914	19207	24	6
11678264	19207	22	14	12268915	19207	24	12
11678365-1	19207	65	5	12268974	19207	25	5
11678393	19207	165	20	12268974	19207	27	19
11678394	19207	BULK		12268987	19207	27	3
11678444	19207	108	21	12269022	19207	85	1
11678566	19207	3	1	12269037-1	19207	81	1
11678718	19207	165	19	12269037-2	19207	81	4
12251805	19207	165	4	12269091	19207	19	10
12252157	19207	165	14	12269092	19207	19	9
12253104-4	19207	119	46	12269095	19207	24	35
12253105-13	19207	119	40	12269134	19207	92	23
12253112	19207	135	13	12269142	19207	92	22
12253115	19207	142	6	12269147	19207	92	27
12253130	19207	83	5	12269158	19207	92	14
12253130	19207	84	11	12269174	19207	92	4
12253130	19207	85	14	12269175	19207	92	21
12253132-1	19207	84	17	12269178	19207	19	17
12253132-2	19207	82	4	12269205	19207	92	13
12253132-2	19207	83	9	12269206	19207	92	3
12253142	19207	14	29	12269209	19207	21	5
12253143	19207	84	3	12269264	19207	21	15
12253145	19207	82	25	12269344	19207	13	13
12253145	19207	84	6	12269371	19207	165	22
12253158-1	19207	BULK		12269380	19207	165	21
12253161	19207	82	10	12269398	19207	21	16
12253161	19207	83	4	12269399	19207	21	3
12253161	19207	84	13	12269415	19207	91	5
12253161	19207	85	15	12269419	19207	23	45
12253183	19207	165	15	12269420	19207	23	49
12253192	19207	19	23	12269450-1	19207	23	47
12253280	19207	165	7	12269453	19207	24	33
12253286	19207	83	16	12269488	19207	27	8
12253286	19207	84	7	12269490	19207	97	5
12253358	19207	50	1	12269508	19207	102	26
12253363-1	19207	77	2	12269519	19207	97	8
12253363-2	19207	77	2	12269522	19207	165	10
12253363-3	19207	74	1	12269544	19207	21	4
12253374	19207	140	6	12269552	19207	21	7
12253375	19207	74	4	12269570	19207	92	28
12253380	19207	74	17	12269571	19207	92	5
12253382	19207	74	7	12269573	19207	141	7
12253385	19207	71	1	12269579	19207	141	1
12253405	19207	8	9	12269589	19207	105	19
12253578	19207	85	3	12269589-4	19207	105	20
12253620-1	19207	83	13	12269589-5	19207	105	23
12253620-2	19207	83	13	12269589-6	19207	105	22
12253624	19207	83	15	12269589-7	19207	105	21
12253630	19207	77	1	12269595-1	19207	11	31
12268612	19207	165	9	12269595-1	19207	15	38
12268659	19207	117	7	12269595-1	19207	16	50
12268660	19207	117	6	12269595-2	19207	11	2
12268686	19207	71	4	12269595-2	19207	15	6



PART NUMBER	FSCM	FIG NO.	ITEM NO.	PART NUMBER	FSCM	FIG NO.	ITEM NO.
12269595-2	19207	16	6	503262	21450	15	18
12269597	19207	16	27	503262	21450	16	18
12313056-3	19207	23	1	509544CP	64123	133	5
12313056-4	19207	23	16	5130995	72582	29	24
12313056-5	19207	23	11	5186647	72582	2	3
12313056-6	19207	23	7	5227606	19207	164	12
12313058-1	19207	108	28	52576G1	46522	138	13
12313058-10	19207	108	11	5277992	19207	121	26
12313058-2	19207	108	36	5281886	19207	14	42
12313058-3	19207	108	35	52847G1	46522	138	1
12313058-4	19207	108	40	52850G1	46522	138	2
12313058-5	19207	108	38	52876G1	46522	138	4
12313058-6	19207	108	33	52877G1	46522	138	12
12313058-7	19207	108	41	5294468	19207	142	3
12313058-8	19207	108	24	5294478	19207	142	2
12313058-9	19207	108	12	5294507	19207	37	3
12313059	19207	16	34	5329467	19207	162	5
12313061	19207	16	38	5329467	19207	163	5
12313062	19207	16	48	54091-485SH	98625	20	15
12313083	19207	91	5	54091-485SH	98625	21	17
12313096	19207	70	8	54733G1	46522	138	11
12313097	19207	69	6	5573615	19207	165	8
12313101	19207	166	2	570079	21450	60	2
12313102	19207	166	3	5702859	19207	80	
12313103	19207	16	32	5702861	19207	132	
12313106	19207	21	1	5703408	19207	132	
12313117	19207	90	4	5703668	19207	125	
140-007-33-32C4	97499	77	12	5703781	19207	18	
140-007-33-32C4	97499	104	9	5703782	19207	138	
144245	21450	93	18	5703800	19207	107	
14439	46522	138	5	5703804	19207	45	
1484	16764	29	8	5703812	19207	1	1
149-1445	44940	7	2	5703813	19207	65	4
1571	79470	77	14	5703824	19207	76	
177097	77445	27	2	5703825	19207	65	4
180772	21450	124	1	587344	21450	143	27
2-3-1421X	95019	122	20	590029	21450	120	6
2-4-1783	95019	122	32	592558	21450	52	12
2-94-28X	95019	122	15	63P16	11757	124	9
2W2SP33-28-125	43999	76	10	7-2177-4	86768	4	4
2000-3067	93568	139	1	7-2177-4	86768	69	5
217-293	10988	77	14	7-2177-4	86768	79	3
2251-1032-06-17	46522	138	17	70R	72781	149	1
228319	21450	47	10	700036	21450	132	9
24503-300	98625	20	17	700157	21335	132	24
24503-300	98625	21	13	700287	19207	121	6
2491FHD-8-4	93061	11	23	7006237	19207	39	5
2491FHD-8-4	93061	13	10	7006237	19207	40	6
272629	21450	120	21	7013845	19207	108	14
3K1	82654	BULK		7017190	19207	120	3
3014B	95879	76	9	7017195	19207	120	10
37P19	11757	124	8	702566	78385	145	12
42-0832-17	46522	138	16	702853	78385	145	8
444618	21450	82	24	703349	78385	145	11
444618	21450	83	27	704225	78385	137	4
444619	24617	82	24	704225	78385	145	3
444619	24617	83	27	704372	78385	137	1
5-200X	95019	122	19	704401-2	78385	145	6
500800	21450	125	1	7044253	19207	96	10
501297	21450	108	45	7056703	19207	48	14
501299	21450	108	44	7056705	19207	33	13

PART NUMBER	FSCM	FIG NO.	ITEM NO.	PART NUMBER	FSCM	FIG NO.	ITEM NO.
7056705	19207	33	18	7409817	19207	121	27
7056708	19207	53	16	7409821	19207	121	16
7056709	19207	44	6	7409822	19207	121	7
7056710	19207	30	11	7412886	19207	125	2
7057355	19207	92	24	7412887	19207	125	2
7061170	19207	40	1	7413774	19207	7	3
7064586	19207	49	31	750.3 ROPAX	77464	BULK	
7064586	19207	50	17	75026-2J	60703	129	17
7064711	19207	87	5	7520658	19207	40	2
7074503	19207	119	41	7524312	19207	96	5
7074506	19207	119	42	7524313	19207	96	9
7074509	19207	119	44	7524315	19207	96	4
7074512	19207	119	43	7524316	19207	96	8
7099437	19207	33	1	7526020	19207	156	1
712532	21450	82	6	7527631	19207	49	17
712532	21450	83	1	7527645	19207	155	7
712532	21450	84	16	7528480	19207	152	21
712705	21450	85	12	7528480	19207	153	18
712893	21450	82	3	7532454	19207	98	10
712893	21450	83	17	7532454	19207	98	17
712893	21450	84	8	7538706	19207	120	7
713618	21450	123	8	7538712	19207	119	20
713951	21450	26	7	7538725	19207	120	8
730051-1	78385	145	5	7538726	19207	120	23
7320658	19207	39	2	7538733	19207	119	21
7320658	19207	156	2	7539688	19207	162	6
7321299	19207	34	12	7539688	19207	163	6
7321299	19207	35	10	7539689	19207	162	3
7341627	19207	60	14	7539689	19207	163	3
7341628	19207	14	52	7699769	19207	BULK	
7341628	19207	98	24	7702591	19207	122	22
7341632	19207	45	14	7703947	19207	139	2
7341632	19207	61	11	7706505	19207	5	11
7341632	19207	98	7	7716634	19207	49	20
7341632	19207	104	19	7716634	19207	54	3
7341632	19207	107	28	7716634	19207	55	3
7343032	19207	122	38	7716634	19207	57	2
7355391	19207	96	1	7716634	19207	58	5
7355391	19207	109	23	7716781	19207	46	6
7355871	19207	166	16	7722322	19207	49	13
7355872	19207	166	17	7722322	19207	50	3
7357954	19207	38	3	7722322	19207	53	11
7358621	19207	32	3	7722333	19207	49	21
7358622	19207	32	10	7722333	19207	60	7
7358626	19207	32	6	7722333	19207	159	2
7358672	19207	32	8	7722344	19207	155	8
7378124	19207	124	2	7722354	19207	50	2
7378127	19207	124	12	7723306	19207	49	18
7378127-1	19207	124	12	7723307	19207	155	9
7392987	19207	126	6	7723308	19207	46	8
7392993	19207	126	4	7723308	19207	49	14
7409565	19207	121	28	7723308	19207	50	4
7409591	19207	120	13	7723308	19207	53	6
7409677	19207	120	25	7723309	72869	33	8
7409684	19207	119	13	7723309	72869	49	22
7409685	19207	120	17	7723309	72869	54	5
7409800	19207	120	12	7723309	72869	55	5
7409800	19207	121	3	7723309	72869	57	4
7409809	19207	121	8	7723309	72869	58	3
7409814	19207	120	14	7723309	72869	60	6
7409816	19207	121	21	7723309	72869	159	4

PART NUMBER	FSCM	FIG NO.	ITEM NO.	PART NUMBER	FSCM	FIG NO.	ITEM NO.
7728311	19207	49	7	8338562	19207	62	5
7728640	19207	6	14	8338562	19207	63	3
7731428	19207	60	15	8338562	19207	64	6
77492	35510	29	23	8338562	19207	67	15
7752865	19207	71	7	8338562	19207	134	7
7752865	19207	78	3	8338562	19207	139	12
7761718	19207	14	50	8338562	19207	146	6
7767395	19207	100	8	8338562	19207	152	14
7771298-1	19207	98	32	8338562	19207	152	35
7771298-4	19207	105	6	8338562	19207	153	8
7771298-4	19207	105	10	8338562	19207	155	2
7771298-7	19207	100	5	8338562	19207	158	6
7951731	19207	147	4	8338562	19207	160	6
7954454	19207	120	11	8338564	19207	31	8
7954469	19207	121	30	8338564	19207	32	15
7954473	19207	121	1	8338564	19207	33	16
7954475	19207	121	25	8338564	19207	33	21
7954476	19207	121	15	8338564	19207	44	9
7954477	19207	120	20	8338564	19207	49	8
7954482-1	19207	120	4	8338564	19207	50	9
7954484-1	19207	120	18	8338564	19207	51	4
7954720	19207	27	6	8338564	19207	53	2
7954899	19207	31	12	8338564	19207	61	7
7954899	19207	32	18	8338564	19207	62	6
7962254	19207	41	7	8338564	19207	63	2
7962265	19207	38	8	8338564	19207	64	7
7962266	19207	38	8	8338564	19207	67	14
7962267	19207	38	7	8338564	19207	134	6
7962268	19207	38	9	8338564	19207	139	11
7962269	19207	38	4	8338564	19207	146	5
7973339	19207	121	20	8338564	19207	152	15
7981885	19207	164	15	8338564	19207	152	36
7982401	19207	50	16	8338564	19207	153	9
7982907	19207	50	11	8338564	19207	155	3
7982907	19207	51	7	8338564	19207	158	7
7982907	19207	53	15	8338564	19207	160	7
7986167	19207	147	7	8338566	19207	32	21
8327443	19207	120	16	8338566	19207	36	5
8327444	19207	121	2	8338566	19207	39	8
8330414	19207	121	18	8338566	19207	40	5
8338561	19207	44	7	8338566	19207	47	6
8338561	19207	49	10	8338566	19207	49	30
8338561	19207	50	7	8338566	19207	50	10
8338561	19207	53	4	8338566	19207	51	6
8338561	19207	61	5	8338566	19207	58	9
8338561	19207	62	4	8338566	19207	60	10
8338561	19207	63	4	8338566	19207	61	4
8338561	19207	64	5	8338566	19207	64	4
8338561	19207	134	8	8338566	19207	134	9
8338561	19207	139	13	8338566	19207	152	7
8338561	19207	152	13	8338566	19207	152	32
8338561	19207	152	34	8338566	19207	153	2
8338561	19207	153	7	8338566	19207	158	3
8338561	19207	155	1	8338566	19207	160	3
8338561	19207	158	5	8338567	19207	32	20
8338561	19207	160	5	8338567	19207	36	4
8338562	19207	44	8	8338567	19207	39	9
8338562	19207	49	9	8338567	19207	40	4
8338562	19207	50	8	8338567	19207	47	7
8338562	19207	53	3	8338567	19207	49	29
8338562	19207	61	6	8338567	19207	50	14

PART NUMBER	FSCM	FIG NO.	ITEM NO.	PART NUMBER	FSCM	FIG NO.	ITEM NO.
8338567	19207	58	8	8635933	19200	BULK	
8338567	19207	60	11	8690462	19207	108	34
8338567	19207	61	3	8690463	19207	148	28
8338567	19207	64	3	8690464	19207	108	25
8338567	19207	134	10	8690465	19207	108	42
8338567	19207	152	8	8690466	19207	108	37
8338567	19207	152	31	8690467	19207	108	30
8338567	19207	153	3	8690468	19207	108	13
8338567	19207	158	2	8690469	19207	107	18
8338567	19207	160	2	8690469	19207	108	29
8338569	19207	31	10	8690470	19207	107	1
8338569	19207	32	17	8690470	19207	108	23
8338569	19207	33	14	8690471	19207	108	27
8338569	19207	33	19	8690472	19207	108	39
8338569	19207	50	12	8690472	19207	108	39
8338569	19207	51	3	8690473	19207	108	26
8338570	19207	31	9	8690479	19207	148	30
8338570	19207	32	16	8690492	19207	148	5
8338570	19207	33	15	8690527	19207	108	10
8338570	19207	33	20	8690529	19207	108	9
8338570	19207	50	13	8690900	19207	119	16
8338570	19207	51	5	8692696	19207	30	3
8338572	19207	31	5	8692778	19207	22	3
8338572	19207	32	14	8694464	19207	42	3
8338572	19207	49	25	8694464	19207	157	2
8338572	19207	133	30	8699744	19207	28	2
8338572	19207	144	35	8701325	19207	49	12
8338572	19207	147	8	8701325	19207	53	8
8338573	19207	31	6	8704692	19207	101	19
8338573	19207	32	13	8704692	19207	130	3
8338573	19207	49	26	8704692	19207	131	5
8338573	19207	133	31	8707581	19207	121	4
8338573	19207	144	34	8707582-1	19207	121	5
8338573	19207	147	9	8712128	19207	14	47
8340107	19207	27	26	8712129	19207	15	29
8340107	19207	70	16	8712357	19207	152	22
8340558	19207	34	9	8712360	19207	154	1
8340572	19207	46	18	8713569	19207	33	6
8341224	19207	92	20	8720150	19207	164	14
8341225	19207	92	15	8723828	19207	120	9
8341227	19207	92	17	8724199	19207	49	15
8341563	19207	95	15	8724258	19207	49	19
8341848	19207	55	4	8724259	19207	55	2
8341848	19207	57	3	8724259	19207	57	1
8341860	19207	11	20	8724260	19207	55	6
8341861	19207	34	2	8724261	19207	54	2
8341861	19207	35	2	8724261	19207	58	6
8355951	19207	65	6	8724262	19207	54	6
8355951-1	19207	65	6	8724262	19207	57	6
8356184	19207	166	1	8724262	19207	58	2
8376209	19207	159	1	8724494	19207	67	16
8376359	19207	32	22	8724494	19207	146	7
8376371	19207	144	13	8724495	19207	67	17
8376499	19207	32	9	8724497	19207	67	18
8376500	19207	32	2	8724763	19207	33	5
8376702	19207	142	4	8724763	19207	159	3
8376776	19207	46	7	8724768	19207	33	4
8376776	19207	53	7	8724783-3	19207	135	15
8386442	19207	132	14	8731984	19207	104	2
8485984	02892	119	19	8731984	19207	104	8
86324-1J	60703	129	15	8731984	19207	108	15

PART NUMBER	FSCM	FIG NO.	ITEM NO.	PART NUMBER	FSCM	FIG NO.	ITEM NO.
8731984	19207	164	22	8763502	19207	92	41
8732339-1	19207	143	10	8763508	19207	92	10
8732339-4	19207	133	21	8763518	19207	92	42
8732339-4	19207	144	36	8763545	19207	75	10
8732470	19207	BULK		8763545	19207	76	13
8737857	19206	45	11	8763546	19207	75	12
8737863	19207	87	17	8763546	19207	76	16
8737864	19207	87	15	8884716	11862	BULK	
8737865	19207	87	16	8955572	18876	100	7
8738009-2	19207	8	13	899685	73331	37	1
8738127	19207	1	2	9092167	19207	24	3
8738127-6	19207	9	16	9098397	19207	19	24
8738141	19207	13	16	9111900	19207	143	23
8741644	19207	42	1	9176964-1	18876	98	40
8741646	19207	157	1	9418228	24617	29	3
8743086	19207	16	49	9956114	05723	144	22
8743086	19207	122	4				
8747987	19207	37	2				
8756256	19207	82	7				
8756256	19207	83	2				
8756256	19207	84	15				
8756256	19207	85	24				
8756258	19207	81	2				
8756299	19207	82	16				
8756299	19207	83	18				
8756377	19207	84	18				
8756377	19207	85	20				
8756378	19207	82	5				
8756378	19207	83	10				
8756473	19207	77	8				
8756560	19207	90	3				
8756580	19207	90	2				
8756585	19207	75	1				
8756585	19207	76	1				
8756586	19207	75	7				
8756640	19207	99	4				
8756715	19207	30	10				
8756978	19207	5	9				
8756978	19207	52	16				
8763180	19207	89	3				
8763222	19207	108	2				
8763238	19207	101	27				
8763252	19207	142	1				
8763300	19207	130	14				
8763300	19207	131	22				
8763301	19207	75	13				
8763301	19207	76	17				
8763311	19207	164	23				
8763384	19207	98	43				
8763384	19207	109	20				
8763456	19207	84	21				
8763458	19207	86	4				
8763458	19207	97	9				
8763458	19207	108	32				
8763469	19207	130	11				
8763469	19207	131	21				
8763473	19207	130	10				
8763473	19207	131	6				
8763474	19207	130	9				
8763474	19207	131	13				
8763494	19207	91	9				

353 (354 blank)

By Order of the Secretary of the Army:

E. C. MEYER  
*General, United States Army*  
*Chief of Staff*

Official:

ROBERT M. JOYCE  
*Major General, United States Army*  
*The Adjutant General*

Distribution:

Distribute in accordance with DA Form 12-32, block 523, Direct Support, General Support and Depot requirements for Chaparral Missile System.

RECOMMENDED CHANGES TO EQUIPMENT TECHNICAL PUBLICATIONS



THEN... JOT DOWN THE DOPE ABOUT IT ON THIS FORM, CAREFULLY TEAR IT OUT, FOLD IT AND DROP IT IN THE MAIL!

**SOMETHING WRONG WITH THIS PUBLICATION?**

FROM: (PRINT YOUR UNIT'S COMPLETE ADDRESS)

DATE SENT

PUBLICATION NUMBER

PUBLICATION DATE

PUBLICATION TITLE

BE EXACT... PIN-POINT WHERE IT IS

PAGE NO.	PARA-GRAPH	FIGURE NO.	TABLE NO.
----------	------------	------------	-----------

IN THIS SPACE TELL WHAT IS WRONG AND WHAT SHOULD BE DONE ABOUT IT:

TEAR ALONG PERFORATED LINE

PRINTED NAME, GRADE OR TITLE, AND TELEPHONE NUMBER

SIGN HERE:

DA FORM 2028-2 JUL 79

PREVIOUS EDITIONS ARE OBSOLETE.

P.S.—IF YOUR OUTFIT WANTS TO KNOW ABOUT YOUR RECOMMENDATION MAKE A CARBON COPY OF THIS AND GIVE IT TO YOUR HEADQUARTERS.

